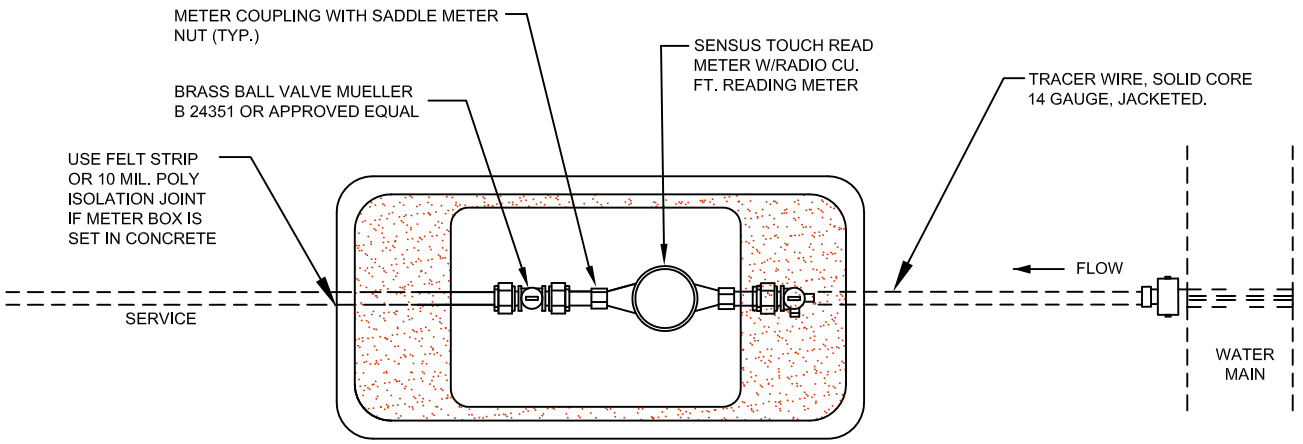

PLAN

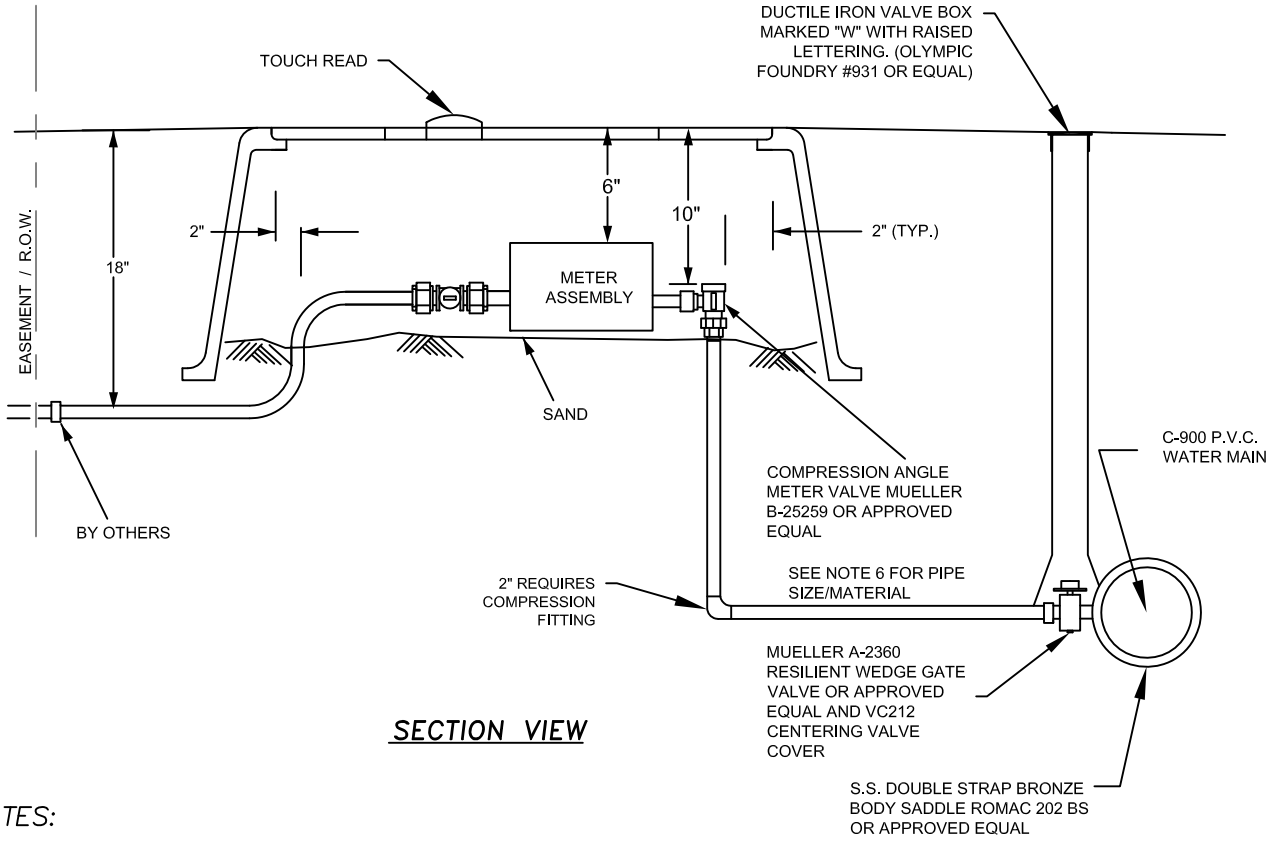

SECTION VIEW

NOTES:

1. CONTRACTOR TO INSTALL METER BOX, ANGLE METER STOP AND PIGTAIL. METER WILL BE SET BY CITY UPON REQUEST AND PAYMENT.
2. METER BOXES SHALL BE INSTALLED OUTSIDE OF SIDEWALK OR PAVED AREAS WHERE POSSIBLE.
3. PROVIDE WATER METER BOX AS FOLLOWS OR EQUAL:
   BOX BODY - POLYMER SHEET MOULD COMPOSITE 17x30x18" DEEP
   BOX LID - POLYMER CONCRETE MARKED WATER WITH TOUCH READ PAD.
4. METER BOX SET 4" MIN. BEHIND CURB OR SIDEWALK OR BEHIND CURB WHEN SIDEWALK IS PROPERTY TIGHT.
5. CITY STANDARD "MUELLER" BRASS FITTINGS OR EQUIVALENT.
6. 1.5"-2" SHALL BE IRON PIPE SIZE, CLASS 200, HDPE 3408, SIDR 7, BLUE, MEETING AWWA C901, AND ASTM D-2239, 2" SHALL BE FITTED WITH A BRASS ELBOW BELOW THE METER STOP TO ACCOMMODATE THE BEND.
7. MAINTAIN 36-INCH MINIMUM COVER OVER SERVICE LINE.
8. SEE DRAWING F-403 FOR VALVE BOX ASSEMBLY.

DRAWING NOT TO SCALE

CITY OF FLORENCE STANDARD DRAWING

1 1/2 & 2-INCH WATER SERVICE

REV: 12-14-12

DATE:	DRAWING NO.
9-26-11	F-408