

ADDENDUM #1

January 23, 2012

To: All Contract Document Holders

**FURA PROJECTS 2012
PHASE 1
QUINCE UTILITIES
CITY PROJECT NO. FURA 12-1**

The following changes, additions, and/or deletions are hereby made a part of the Contract Documents as fully and complete as if same were fully set forth herein:

1. BID SCHEDULE

See Revised SCHEDULE OF BID ITEMS - Attached

A number of items identified the wrong units of measure and these have been corrected. Items 51-54 have been added. Quantities have changed on item 9 and 25. The City of Florence reserves the right to add or subtract bid quantities in the best interest of the project.

2. PROJECT INFORMATION

Project information is located on the Eugene Builders Exchange (EBE) and the City of Florence Web site. As such the requirement for prime Contractors to register with the EBE is not necessary. The purpose for registration was to insure that each contractor had all the same information and addendums available to them through the EBE but this is no longer necessary since they are available through the City web site. The contractor is responsible to address all addenda's in their bid and any bid that has not addressed all of the addenda's may be considered unresponsive.

3. PROJECT SCHEDULE

May 18-20, 2012 is the weekend of the 105th Rhododendron Festival in Florence. This is the busiest weekend for tourism throughout the year. During this week vendors and carnival equipment will be setting up in downtown Florence and using Quince Street for access and staging of large trucks and equipment early in the week with traffic increasing as the weekend draws near.

No excavation roadway work involving lane closures will be allowed to take place from Wednesday May 17 through the end of this Festival. All pavement shall be patched or restored prior to this event together with temporary traffic striping as needed. As a minimum striping of turn lanes stop bars and arrows will be required at Quince and Hwy 126.

CONTRACT DOCUMENTS

4. **See Revised FIRST TIER SUBCONTRACTOR DISCLOSURE FORM - Attached**
The bid opening date has been corrected on the form. The bid date and time and place remains: January 31, 2012 at 2:00 PM at the City of Florence Council Chambers.
5. **See Revised SAMPLE CONTRACT**
The completion date is May 31, 2012 and this will be corrected on the final contract form.
6. **Bid Advertisement & BOLI Wages**
The project was first advertised on the Eugene Builders Exchange web site on December 29, 2011. Davis Bacon wages are not applicable to this project.

SPECIAL SPECIFICATIONS

7. Add the following Specification item:
25. 2-inch Air Release Valve
This item shall include installing a 2 inch air vac/release valve according to F-407 - attached. Install air release valve at station 22+00 offset right 28 feet. Valve to be an ARI - D-040 Combination Air Valve "Barak" or equal.
8. Replace item 15 with the following:
15. 1 & 2-INCH WATER SERVICE
This item includes:
Furnish and install three 1-inch residential service lines with meter stop, meter box, ball valve and pig tail with the contractor responsible for connection of the service on the private side of the meter box and coordination with the City crews to install the meter and backflow device within the meter box per detail F408B sheet D2.

Furnish and install four 1-inch non-residential service lines with meter stop and meter box and pig tail with the contractor responsible for connection of the service on the private side of the meter box and coordination with the City crews to install the meter within the meter box. The backflow device for these 4 services will be installed on private property by the property owner. The Contractor shall field verify whether the meter is 1" or 3/4" and provide the proper meter stop to fit and install the service per detail F-408 -attached.

Furnish and install two 2-inch service lines with meter stop, meter box and pig tail with the contractor responsible for connection of the service on the private side of the meter box and coordination with City crews to install the meter within the meter box. The backflow device for these two services will be installed on the private property by the property owner.

See Standard Specifications Section 1170 and Florence Standard Drawings Detail F-408B sheet D2 for residential services and drawing Detail F408 - attached for all non-residential water service details.

Cut and crimp all abandoned services 3-feet back from connection point.

PLAN SHEETS

9. Title Sheet T1

Delete all reference to the Eugene amendments to the Standards and Specifications:

The Florence Public Works Specifications include the following: The 2008 Oregon Standard Specifications for Construction and the 2008 ODOT Roadway Drawings. Project Special Specifications together with the drawing details supersede these Oregon Standards and drawings where conflicts exist.

10. Sheet C1

In the profile view station 9+70 the proposed storm pipe shall be 10-inch ductile iron.

11. Sheet C5

In the profile view station 25+45 the existing sewer line is to be cut and capped or plugged at least 24" away from the new water line.

12. Sheet C6

At station 28+92 the water line stub to the east is to be a 12-inch C905 water line.

13. STAGING IN QUINCE RIGHT OF WAY

The contractor may utilize the right of way on the east side of Quince Street for a staging area. The Quince Street right of way is typically 60-feet wide but, as shown on the plans, the right of way is 90-feet wide including the additional 30-feet on the east side of Quince from Sta 18+20 to Sta 22+75. This will provide an area behind the sidewalk that is 455x30 feet for staging. As a stipulation for use of this area the Contractor shall have the right of way lines around the staging area staked by a Registered Professional Land Surveyor with stakes every 100-feet and at all corners. The area shall be delineated throughout the duration of the project without trespass. Upon completion of the project the contractor shall restore the area to existing or better condition. All use of this public right of way remains the Contractors liability.

14. PIPE FITTING BOLTS

All bolts shall be steel bolts in accordance with Standard Specification Section 2475.10, Cor-Blue T-Bolts or approved equal.

15. PAVEMENT STRIPING

The Contractor shall replace all stop bars and lane arrows and is responsible for all temporary pavement striping in the form of sticky stomps

or paint until the permanent striping can be done by Lane County. The final striping will include a center skip stripe from Harbor Street north to the turn pocket at Hwy 126.

16. PROJECT SCHEDULE

The original time and place of bid opening is still applicable: January 31, 2012 at 2:00 PM at the City of Florence Council Chambers.

Approved by:

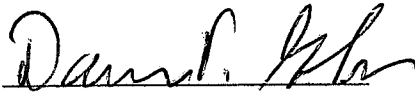
A handwritten signature in black ink, appearing to read "Daniel P. Graber", written over a horizontal line.

Daniel P. Graber, P.E.

**FURA Projects 2012 Phase 1 Quince Utilities
SCHEDULE OF BID ITEMS**

**(THE CITY OF FLORENCE STANDARDS & SPECIFICATIONS, GENERAL CONDITIONS, SPECIAL SPECIFICATIONS
AND ANY DRAWINGS PROVIDED ARE APPLICABLE TO ALL BID ITEMS)**

Item #	Description of Item	QTY	Unit	Unit Cost	Total Bid Price
1	Mobilization	1	LS	\$	\$
2	Work Zone Traffic Control	1	LS	\$	\$
3	Erosion and Sediment Control	1	LS	\$	\$
4	Compaction Testing	1	LS	\$	\$
5	Construction Staking	1	LS	\$	\$
6	Pothole Explorations	1	LS	\$	\$
7	Sawcut Existing Pavement	7,428	LF	\$	\$
8	Trench Resurfacing - Asphalt Concrete Patch	3,714	LF	\$	\$
9	2" Pavement Grind & Inlay	9,000	SY	\$	\$
10	Water Main Chlorination & Testing	1	LS	\$	\$
11	Temporary Water Shut Down	1	LS	\$	\$
12	16" C905 Water Line	1,856	LF	\$	\$
13	16" Butterfly Valves	5	EA	\$	\$
14	16"x10" Reducer	1	EA	\$	\$
15	16"x12" Tee	3	EA	\$	\$
16	16"x8" Cross	1	EA	\$	\$
17	16"x8" Tee	2	EA	\$	\$
18	16"x6" Tee	2	EA	\$	\$
19	16" 11 1/4° Bend	1	EA	\$	\$
20	12"x6" Tee	3	EA	\$	\$

21	12" C905 Water Line	80	LF	\$	\$
22	12" Butterfly Valve	3	EA	\$	\$
23	12" Blind Flange	3	EA	\$	\$
24	10" Hot Tap	1	EA	\$	\$
25	8" Coupling	2	EA	\$	\$
26	8" C900 Water Line	138	LF	\$	\$
27	8" Gate Valve	4	EA	\$	\$
28	8" 45° Bend	4	EA	\$	\$
29	6" C900 Water main	93	LF	\$	\$
30	6" Gate Valves	5	EA	\$	\$
31	6" Coupling	2	EA	\$	\$
32	Fire Hydrant	4	EA	\$	\$
33	1" Water Service	7	EA	\$	\$
34	2" Water Service	2	EA	\$	\$
35	2" Gate Valve	2	EA	\$	\$
36	8" Sewer Main	1,188	LF	\$	\$
37	48" Sewer Manhole	6	EA	\$	\$
38	8" Cleanout	2	EA	\$	\$
39	4" Sewer Service Line	112	LF	\$	\$
40	6" Sewer Service Line	30	LF	\$	\$
41	Video Inspect Sewer Mains	1,188	LF	\$	\$
42	4A Curb Inlet Catch Basin	1	EA	\$	\$
43	10" DI Storm Pipe	60	LF	\$	\$
44	ADA Ramp Reconstruction	50	SF	\$	\$
45	Curb Restoration	105	LF	\$	\$
46	Sidewalk Restoration	650	SF	\$	\$

47	Remove Abandoned Pipe	200	LF	\$	\$
48	Remove Asbestos Concrete Pipe	110	LF	\$	\$
49	Abandon Existing Pipe Lines In Place	1	LS	\$	\$
50	Remove Abandoned Water Line Appurtenances	1	LS	\$	\$
51	2-inch Air Release Valve	1	LS	\$	\$
52	6-inch 45° Bend	2	EA	\$	\$
53	8x6-inch Reducer	2	EA	\$	\$
54	Pavement Striping	1	LS	\$	\$

Total Amount of Bid \$ _____

Total Bid price written out in words _____

**Note: All Unit Price Bids should be considered as "Furnished and Installed".
Billing is to be as complete units and partial bills will not be paid.**

PRIME CONTRACTOR NAME _____

**FIRST-TIER SUBCONTRACTOR DISCLOSURE FORM – PROJECTS OVER \$100,000.00
(ORS 279C.370)**

Bidders are required to disclose information about certain first-tier subcontractors when the contract value for a Public Improvement is greater than \$100,000 (see ORS 279C.370). Specifically, when the contract amount of a first-tier subcontractor (**furnishing labor**) is greater than or equal to: (i) 5% of the project bid, but at least \$15,000, or (ii) \$350,000 regardless of the percentage, you must separately disclose the following information about that Subcontractor Listing within two (2) hours of bid closing:

- (1) The subcontractor's name and address,
- (2) The subcontractor's Construction Contractor Board registration number, if one is required,
- (3) Dollar amount of work.

If you will not be using any subcontractors that are subject to the above disclosure requirements, you are required to indicate "NONE" on the accompanying form.

THE AGENCY MUST REJECT A BID IF THE BIDDER FAILS TO SUBMIT THE DISCLOSURE FORM WITH THIS INFORMATION BY THE STATED DEADLINE. THE BIDDER MAY SUBMIT THE DISCLOSURE FORM WITHIN THE BID PACKAGE, BY SEPARATE ENVELOPE OR BY FACSIMILE.

FURA PROJECTS 2012 PHASE 1 QUINCE UTILITIES, City Project No. FURA-12-01

Bid Closing Date and Time: January 31, 2012 at 2:00 PM

Contractor Name & Address	Work Type	CCB Number	Amount

If you will not be using any subcontractors that are subject to the above disclosure requirements, you are required to indicate "None" on the above contractor listing.

**THE CITY OF FLORENCE MUST REJECT A BID IF THE BIDDER FAILS TO SUBMIT THIS DISCLOSURE FORM
WITHIN TWO (2) HOURS OF THE BID CLOSING.**

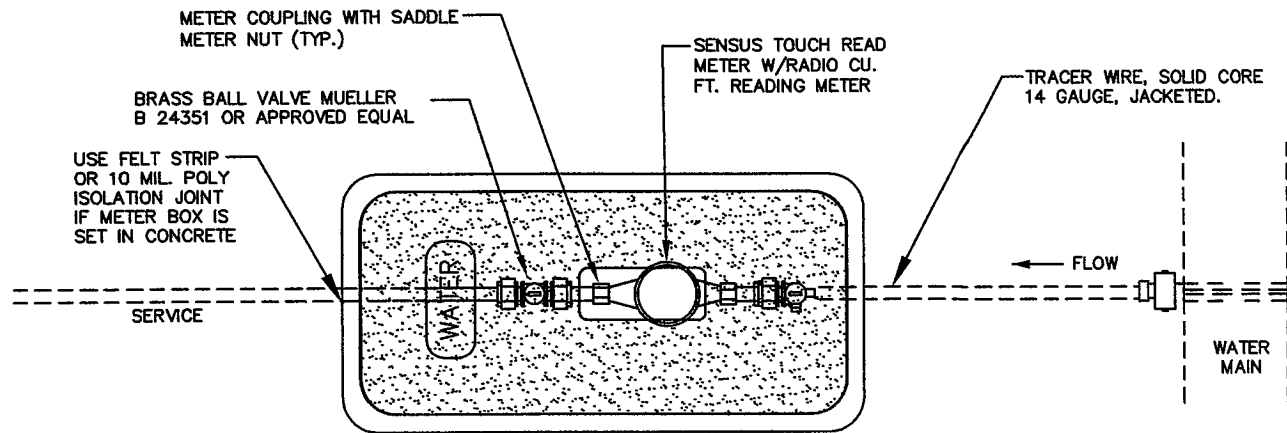

PLAN

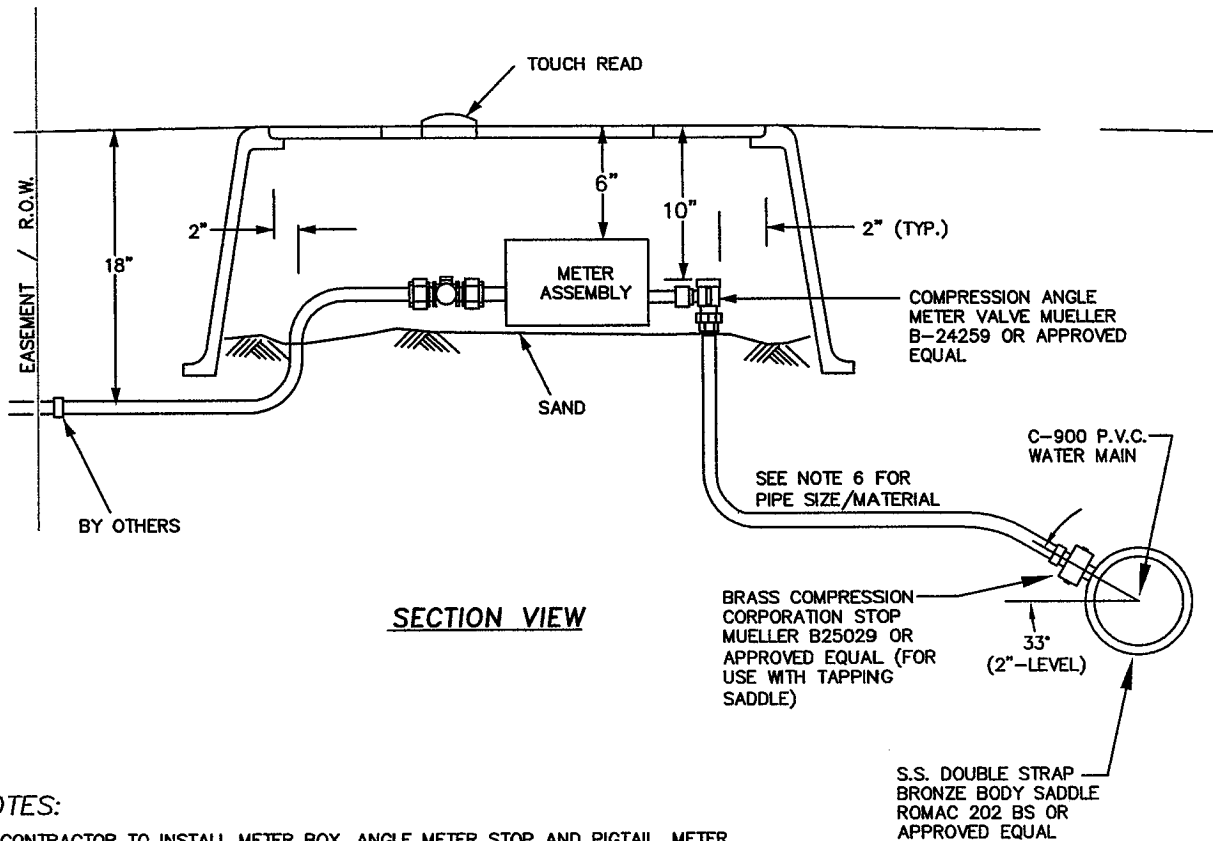

SECTION VIEW

NOTES:

1. CONTRACTOR TO INSTALL METER BOX, ANGLE METER STOP AND PIGTAIL. METER WILL BE SET BY CITY UPON REQUEST AND PAYMENT.
2. METER BOXES SHALL BE INSTALLED OUTSIDE OF SIDEWALK OR PAVED AREAS WHERE POSSIBLE.
3. PROVIDE WATER METER BOX AS FOLLOWS OR EQUAL:
BOX BODY - POLYMER SHEET MOULD COMPOSITE 17x30x18" DEEP
BOX LID - POLYMER CONCRETE MARKED WATER WITH TOUCH READ PAD.
4. METER BOX SET 4" MIN. BEHIND CURB OR SIDEWALK OR BEHIND CURB WHEN SIDEWALK IS PROPERTY TIGHT.
5. CITY STANDARD "MUELLER" BRASS FITTINGS OR EQUIVALENT.
6. 1"-1.5" SHALL BE IRON PIPE SIZE, CLASS 200, HDPE 3408, SDR 7, BLUE, MEETING AWWA C901, AND ASTM D-2239, 2" SHALL BE SCHEDULE 80 PVC WITH PRIMER AND GLUE PER MANUFACTURERS RECOMMENDATIONS.
7. MAINTAIN 18-INCHES MINIMUM COVER OVER SERVICE LINE.

**CITY OF FLORENCE
STANDARD DRAWING**

**1 TO 2-INCH
WATER SERVICE**

DATE:	DRAWING NO.
JAN 2012	F-408

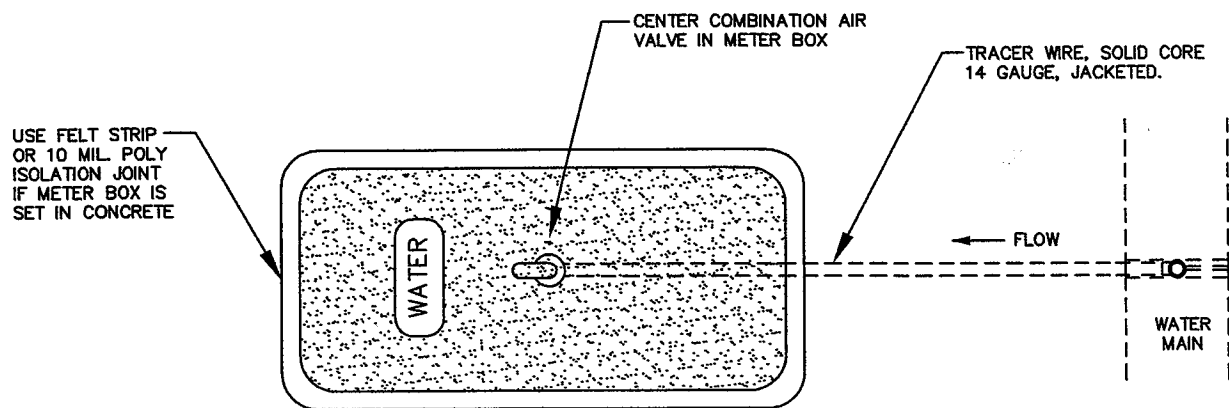

PLAN

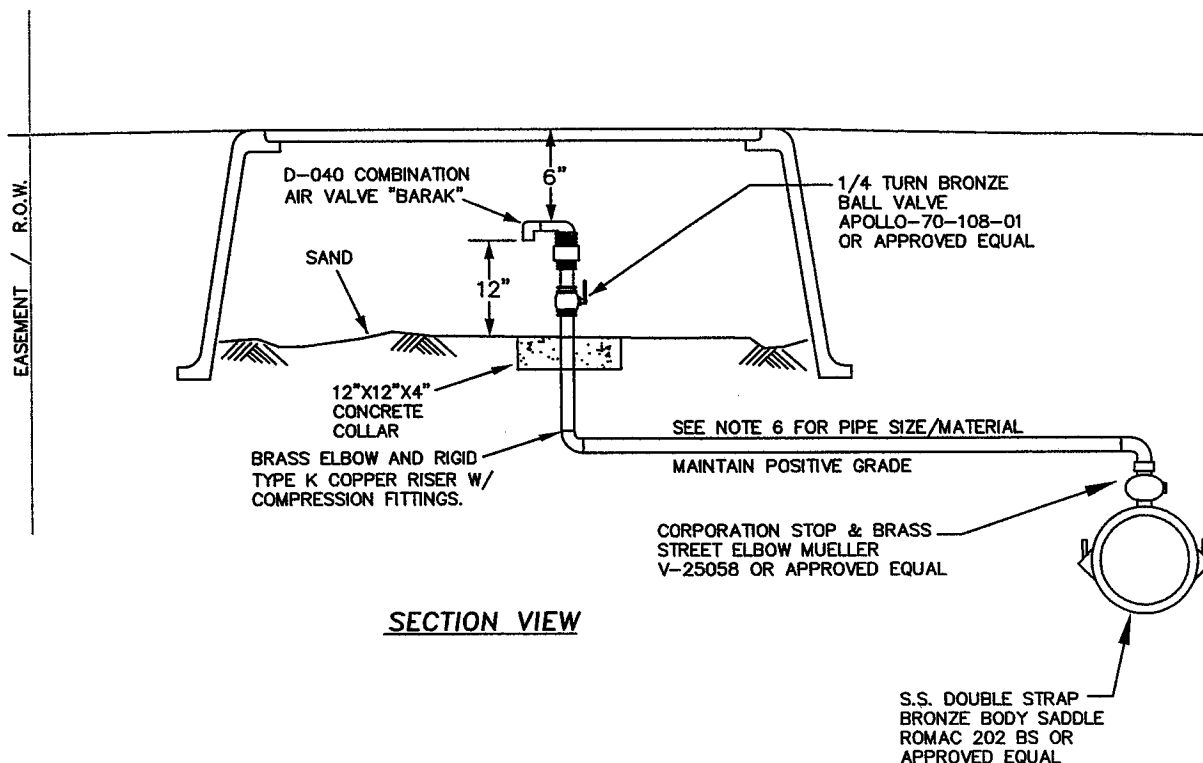

SECTION VIEW

NOTES:

1. LOCATE AIR RELEASE OUTSIDE OF SIDEWALK OR PAVED AREAS WHERE POSSIBLE.
2. PROVIDE WATER METER BOX AS FOLLOWS OR EQUAL:
BOX BODY - POLYMER SHEET MOULD COMPOSITE 17x30x18" DEEP
BOX LID - POLYMER CONCRETE MARKED WATER.
3. METER BOX SET 4" MIN. BEHIND CURB OR SIDEWALK OR BEHIND CURB WHEN SIDEWALK IS PROPERTY TIGHT.
4. CITY STANDARD "MUELLER" BRASS FITTINGS OR EQUIVALENT.
6. 1"-1.5" SHALL BE IRON PIPE SIZE, CLASS 200, HDPE 3408, SDR 7, BLUE, MEETING AWWA C901, AND ASTM D-2239, 2" SHALL BE TYPE K RIGID COPPER PIPE.
7. MAINTAIN 18-INCHES MINIMUM COVER OVER WATER LINE.

**CITY OF FLORENCE
STANDARD DRAWING**

**AIR VAC/RELEASE
VALVE**

DATE:
JAN 2012

DRAWING NO.
F-407