

SITE PLAN-BUILDING ELEVATION AND PLAN
FOR
LETURNO-HWY 126
NE 1/4 SW 1/4, SECTION 26, TOWNSHIP 18 SOUTH, RANGE 12 WEST, W.M.
FLORENCE, LANE COUNTY, OREGON
DATE PREPARED: NOVEMBER 2023

Exhibit E

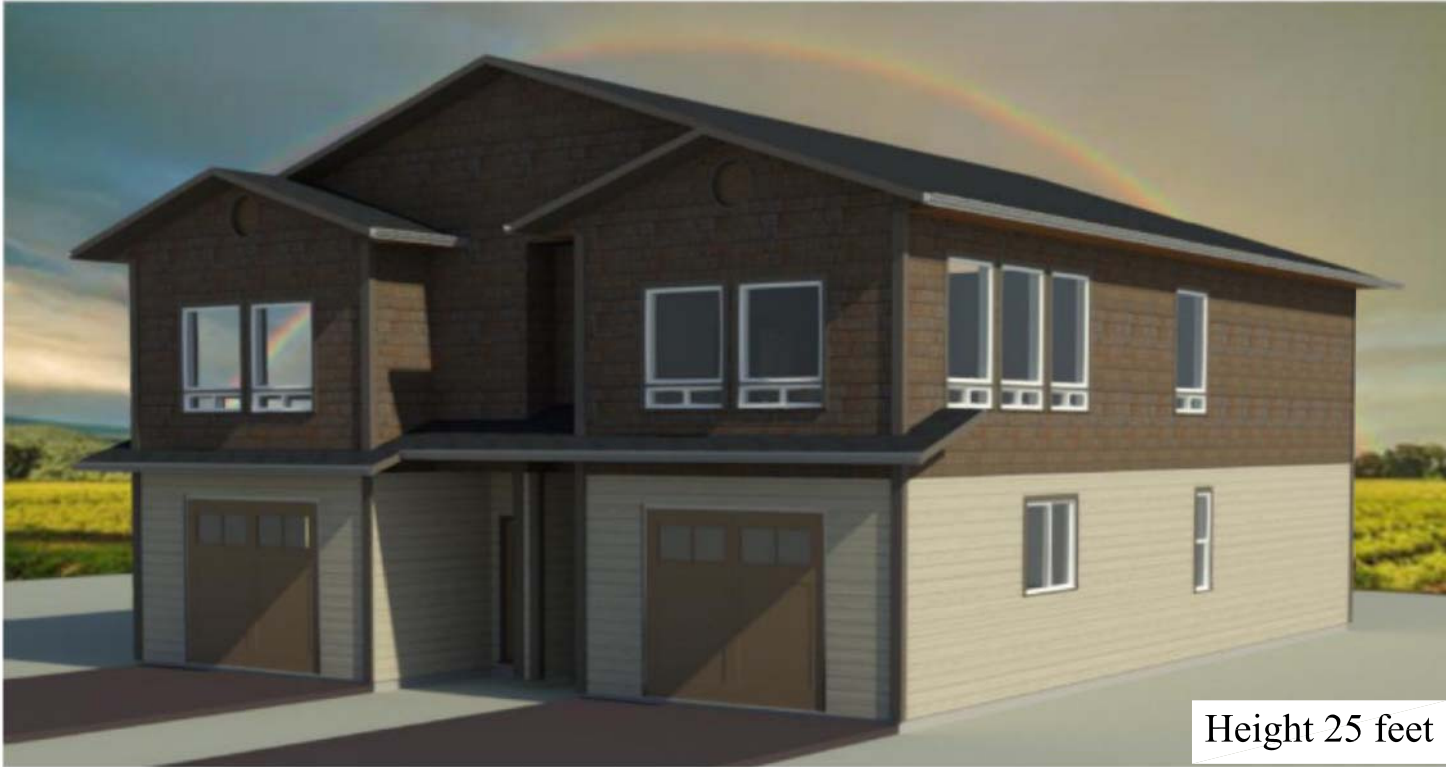

Height 25 feet

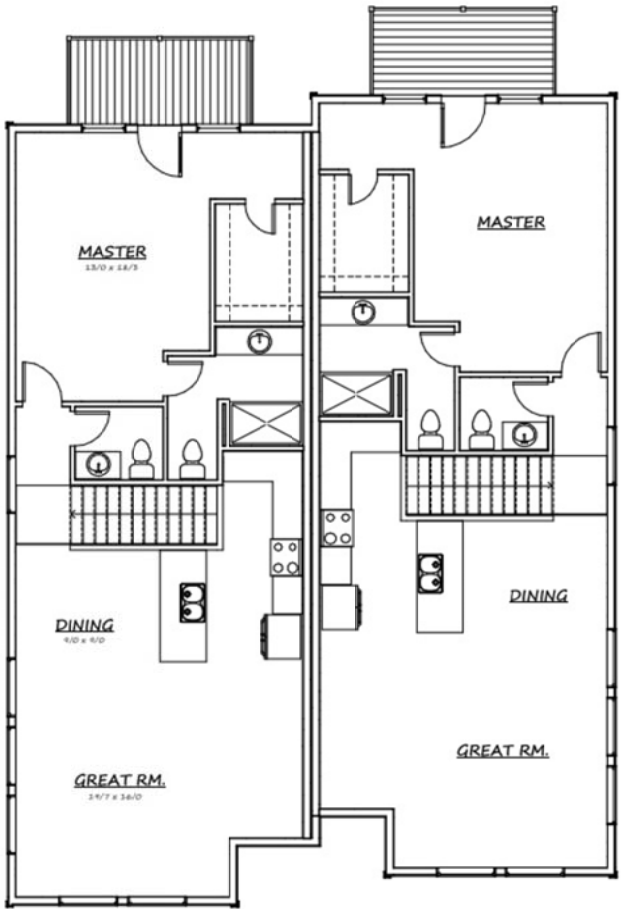

2ND FLR. - 1013 S.F.

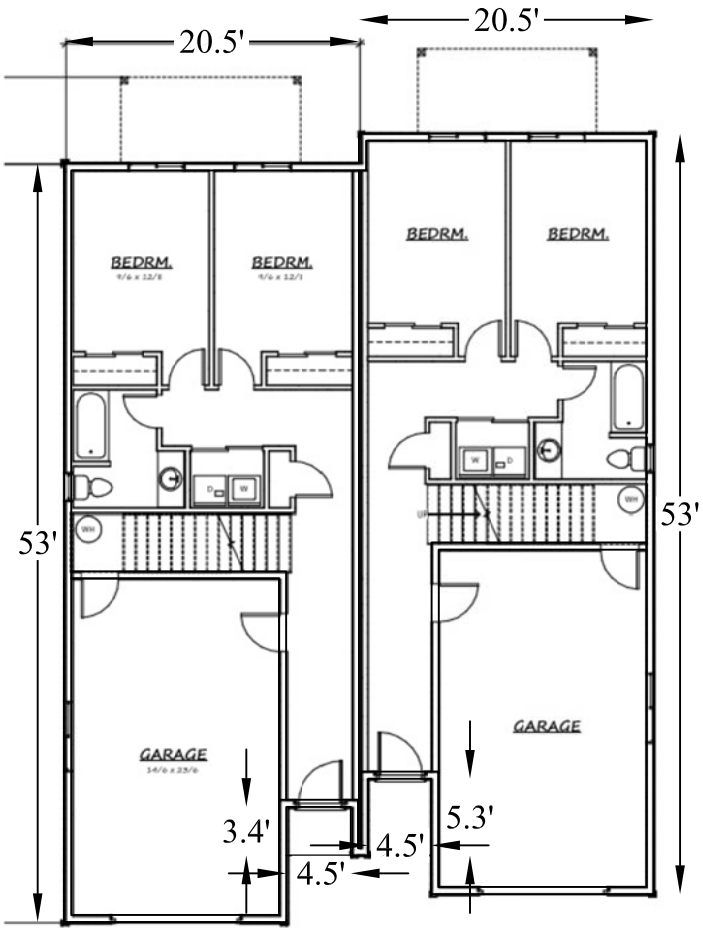

MAIN FLR. 650 S.F.

NOT TO SCALE