

P:\19555-FLORENCE MASTER PLAN\CAD\01 CORE\CD\19555-1200-C EXT.G.DWG

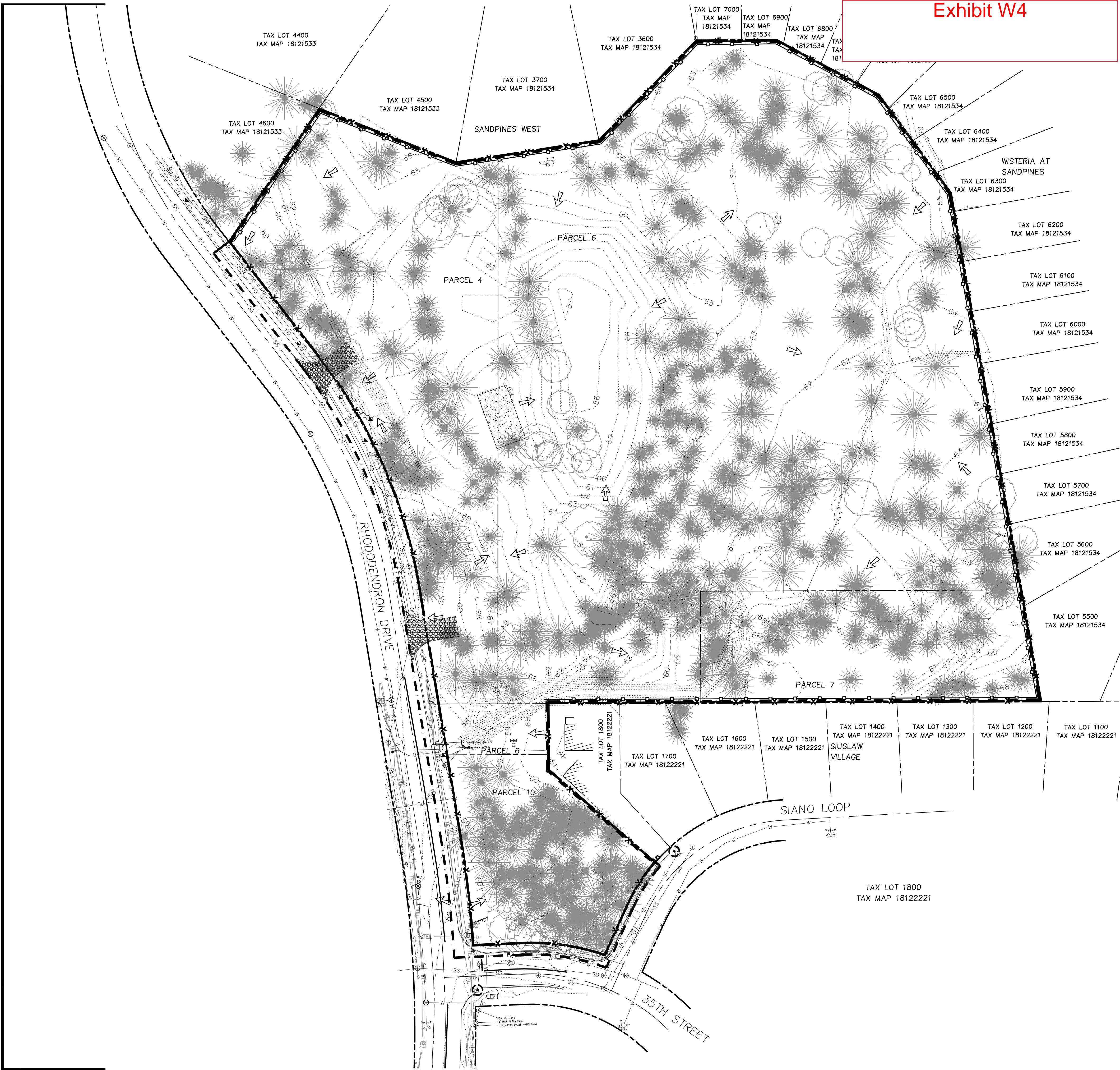

Exhibit W4

LEGEND

	EXISTING BUILDING
	PROJECT BOUNDARY
	RIGHT-OF-WAY LINE
	RIGHT-OF-WAY CENTERLINE
	EASEMENT LINE
	EXISTING LOT LINE
	EXISTING ADJACENT PROPERTY LINE
	EXISTING CONCRETE
	EXISTING GRAVEL
	EXISTING CURB
	EXISTING FENCE LINE
	EXISTING STORM DRAIN
	EXISTING SANITARY SEWER PIPE
	EXISTING WATER PIPE
	EXISTING MAJOR CONTOUR
	EXISTING MINOR CONTOUR
	EXISTING SURFACE RUN-OFF FLOW ARROW
	EXISTING CONIFEROUS TREE
	EXISTING DECIDUOUS TREE
	EXISTING SIGN
	EXISTING UTILITY POLE
	EXISTING STORM INLET
	EXISTING FIRE HYDRANT
	EXISTING WATER VALVE
	PROPOSED LIMITS OF DISTURBANCE
	PROPOSED SILT FENCING
	PROPOSED TREE PROTECTING FENCING
	PROPOSED CONSTRUCTION ENTRANCE

PRE-CONSTRUCTION, CLEARING, AND DEMOLITION NOTES

- ALL BASE ESC MEASURES (INLET PROTECTION, PERIMETER SEDIMENT CONTROL, GRAVEL CONSTRUCTION ENTRANCES, ETC.) MUST BE IN PLACE, FUNCTIONAL, AND APPROVED IN AN INITIAL INSPECTION, PRIOR TO COMMENCEMENT OF CONSTRUCTION ACTIVITIES.
- SEDIMENT BARRIERS APPROVED FOR USE INCLUDE SEDIMENT FENCE, BERMS CONSTRUCTED OUT OF MULCH, CHIPPINGS, OR OTHER SUITABLE MATERIAL, STRAW WATTLES, OR OTHER APPROVED MATERIALS.
- SENSITIVE RESOURCES INCLUDING, BUT NOT LIMITED TO, TREES, WETLANDS, AND RIPARIAN PROTECTION AREAS SHALL BE CLEARLY DELINEATED WITH ORANGE CONSTRUCTION FENCING OR CHAIN LINK FENCING IN A MANNER THAT IS CLEARLY VISIBLE TO ANYONE IN THE AREA. NO ACTIVITIES ARE PERMITTED TO OCCUR BEYOND THE CONSTRUCTION BARRIER.
- CONSTRUCTION ENTRANCES SHALL BE INSTALLED AT THE BEGINNING OF CONSTRUCTION AND MAINTAINED FOR THE DURATION OF THE PROJECT. ADDITIONAL MEASURES INCLUDING, BUT NOT LIMITED TO, STREET SWEEPING, AND VACUUMING, MAY BE REQUIRED TO INSURE THAT ALL PAVED AREAS ARE KEPT CLEAN FOR THE DURATION OF THE PROJECT.
- RUN-ON AND RUN-OFF CONTROLS SHALL BE IN PLACE AND FUNCTIONING PRIOR TO BEGINNING SUBSTANTIAL CONSTRUCTION ACTIVITIES. RUN-ON AND RUN-OFF CONTROL MEASURES INCLUDE: SLOPE DRAINS (WITH OUTLET PROTECTION), CHECK DAMS, SURFACE ROUGHENING, AND BANK STABILIZATION.

GENERAL NOTES

- THESE EROSION AND SEDIMENT CONTROL PLANS ASSUME "DRY WEATHER" CONSTRUCTION. "WET WEATHER" CONSTRUCTION MEASURES NEED TO BE APPLIED BETWEEN OCTOBER 1ST AND MAY 31ST.
- PRE-DEVELOPED RUN-OFF SHEET FLOWS WESTERLY INTO ON-SITE DRAINAGE AND SOUTHERNLY ONTO ADJACENT PROPERTIES.

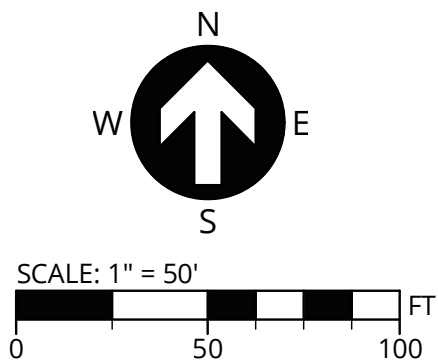

SW 1/4 OF SECTION 15 & NW 1/4 OF SECTION 22, T18S., R.12W., W.M., LANE COUNTY, OREGON



Know what's below.
Call before you dig.

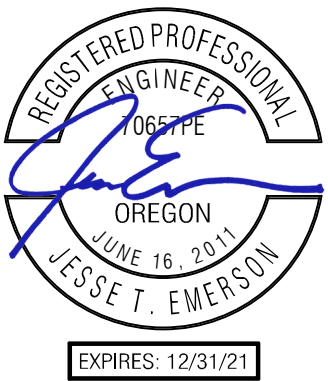

PUBLISH DATE

2021-09-10

ISSUED FOR

PERMIT SET

REVISIONS



CLEARING AND DEMOLITION ESCP
RHODODENDRON ARBOR
PLANNED UNIT DEVELOPMENT
APIC FLORENCE HOLDINGS, LLC
FLORENCE, OR



PROJECT INFORMATION

PROJECT # | 19555
LAND USE # | PC 20 07 PUD 01 & PC 20 08 SUB 01
TAX LOT(S) | 700, 1900, 3800
DESIGNED BY | JTE, TEG, ZMS, JKG
CHECKED BY | AJM

SHEET NUMBER

C140