

### FLOOD HAZARD INFORMATION

SEE FIS REPORT FOR ZONE DESCRIPTIONS AND INDEX MAP  
THE INFORMATION DEPICTED ON THIS MAP AND SUPPORTING  
DOCUMENTATION ARE ALSO AVAILABLE IN DIGITAL FORMAT AT  
[HTTPS://MSC.FEMA.GOV](https://MSC.FEMA.GOV)

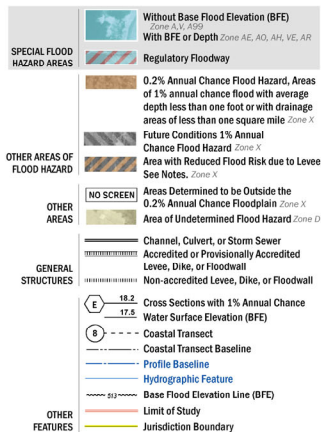

### NOTES TO USERS

For information and questions about this map, available products associated with this FIRM including historic versions of this FIRM, how to order products or the National Flood Insurance Program in general, please call the FEMA Map Information eXchange at 1-877-FEMA-MAP (1-877-336-2627) or visit the FEMA Map Service Center website at <https://msc.fema.gov>. Available products may include previously issued Letters of Map Change, a Flood Insurance Study Report, and/or digital versions of this map. Many of these products can be ordered or obtained directly from the website. Users may determine the current map date for each FIRM panel by visiting the FEMA Map Service Center website or by calling the FEMA Map Information eXchange.

Communities receiving land on adjacent FIRM panels must obtain a current copy of the adjacent panel as well as the current FIRM index. These may be obtained directly from the Map Service Center at the number listed above.

For community and countywide map dates refer to the Flood Insurance Study report for this jurisdiction.

To determine if flood insurance is available in the community, contact your insurance agent or call the National Flood Insurance Program at 1-800-638-6820.

Base map data shown on this map was developed and/or compiled by the Oregon Department of Geology and Mineral Industries (DOGAMI). Data sources include DOGAMI, Oregon State University, Bureau of Land Management, Oregon Department of Transportation, Oregon Department of Land Conservation and Development, U.S. Geological Survey and Lane County, dated 2000, 2012, and 2013. Base map information was rectified to 3-foot resolution lidar topographic data acquired in 2000, 2009, 2010, and 2013.

### SCALE

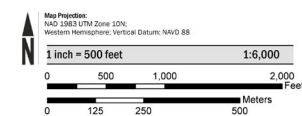

### PANEL LOCATOR

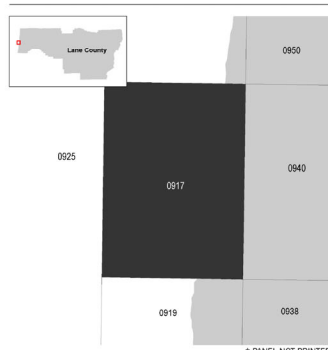

### NATIONAL FLOOD INSURANCE PROGRAM FLOOD INSURANCE RATE MAP

LANE COUNTY, OREGON  
and Incorporated Areas  
PANEL 0917 or 2975



Panel Contains:

COMMUNITY	NUMBER	PANEL	SUFFIX
CITY OF FLORENCE	410123	0917	G
LANE COUNTY	415591	0917	G

VERSION NUMBER  
2.2.2.1  
MAP NUMBER  
4105900917G  
MAP REVISED  
JUNE 5, 2020

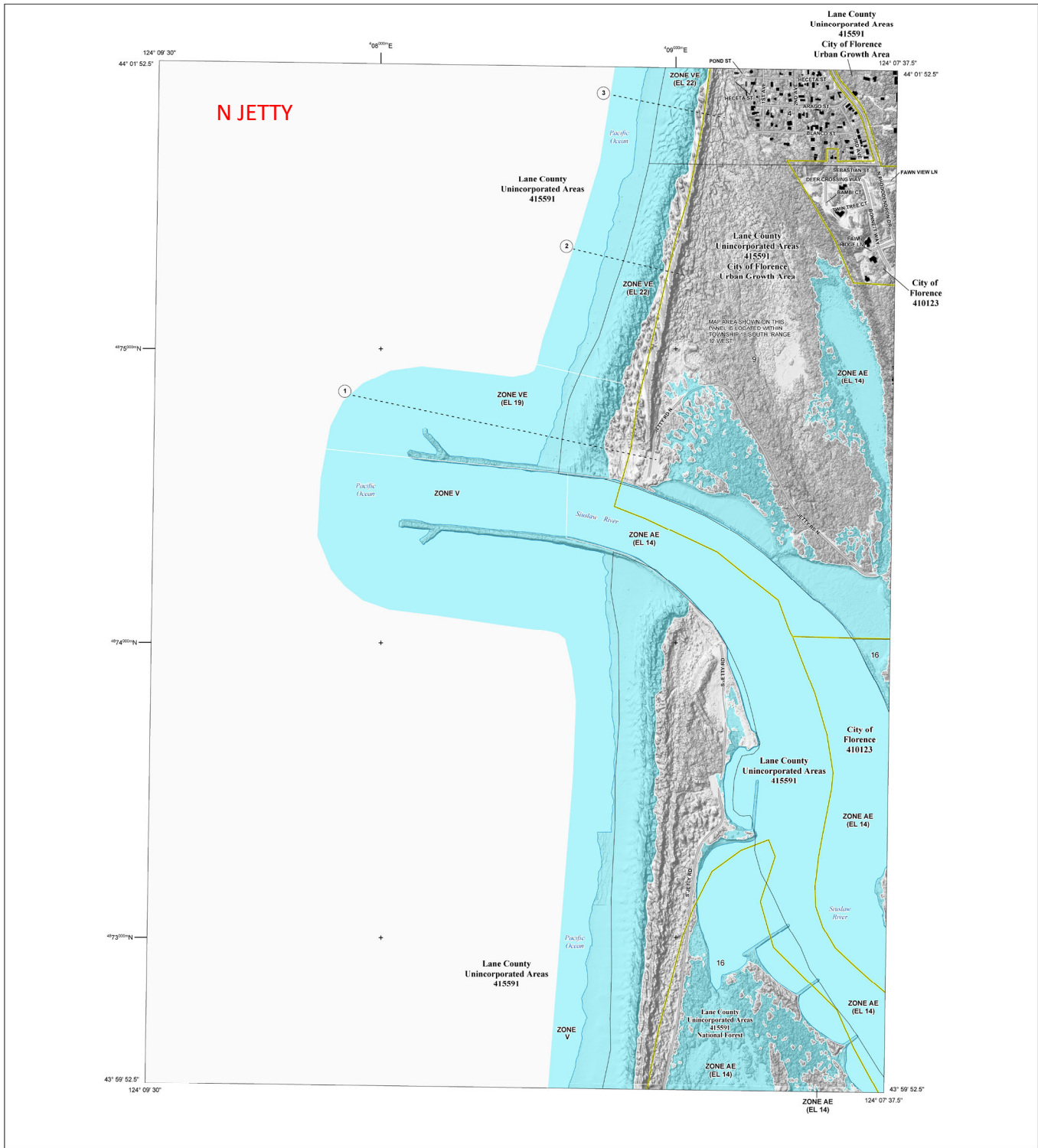

FLOOD HAZARD INFORMATION

SEE FIS REPORT FOR ZONE DESCRIPTIONS AND INDEX MAP  
THE INFORMATION DEPICTED ON THIS MAP AND SUPPORTING  
DOCUMENTATION ARE ALSO AVAILABLE IN DIGITAL FORMAT AT  
[HTTPS://MSC.FEMA.GOV](https://MSC.FEMA.GOV)

**SPECIAL FLOOD HAZARD AREAS**

- Without Base Flood Elevation (BFE) (Zone A, V, AE)
- With BFE or Depth Zone AE, AO, AH, VE, AR
- Regulatory Floodway

**OTHER AREAS OF FLOOD HAZARD**

- 0.2% Annual Chance Flood Hazard, Areas of 1% annual chance flood with average depth less than one foot or with drainage areas of less than one square mile Zone X
- Future Conditions 1% Annual Chance Flood Hazard Zone X
- Area with Reduced Flood Risk due to Levee See Notes, Zone X
- Areas Determined to be Outside the 0.2% Annual Chance Floodplain Zone X
- Area of Undetermined Flood Hazard Zone D

**OTHER AREAS**

- Channel, Culvert, or Storm Sewer Accredited or Provisionally Accredited Levee, Dike, or Floodwall
- Non-accredited Levee, Dike, or Floodwall

**GENERAL STRUCTURES**

- Cross Sections with 1% Annual Chance Water Surface Elevation (BFE)
- Coastal Transect
- Coastal Transect Baseline
- Profile Baseline
- Hydrographic Feature
- Base Flood Elevation Line (BFE)
- Limit of Study
- Jurisdiction Boundary

**OTHER FEATURES**

NOTES TO USERS

For information and questions about this map, available products associated with this FIRM including historic versions of this FIRM, how to order products or the National Flood Insurance Program in general, please call the FEMA Map Information eXchange at 1-877-FEMA-MAP (1-877-336-2627) or visit the FEMA Map Service Center website at <https://msc.fema.gov>. Available products may include previously issued Letters of Map Change, a Flood Insurance Study Report, and/or digital versions of this map. Many of these products can be ordered or obtained directly from the website. Users may determine the current map date for each FIRM panel by visiting the FEMA Map Service Center website or by calling the FEMA Map Information eXchange.

Communities receiving land on adjacent FIRM panels must obtain a current copy of the adjacent panel as well as the current FIRM index. These may be obtained directly from the Map Service Center at the number listed above.

For community and countywide map dates refer to the Flood Insurance Study report for this jurisdiction.

To determine if flood insurance is available in the community, contact your insurance agent or call the National Flood Insurance Program at 1-800-638-6820.

Base map data shown on this map was developed and/or compiled by the Oregon Department of Geology and Mineral Industries (DOGAMI). Data sources include DOGAMI, Oregon Lateral Consortium, Bureau of Land Management, Oregon Department of Transportation, Oregon Department of Land Conservation and Development, U.S. Geological Survey and Lane County, dated 2000, 2012, and 2013. Base map information was rectified to 3-foot resolution lidar topographic data acquired in 2008, 2009, 2010, and 2013.

SCALE

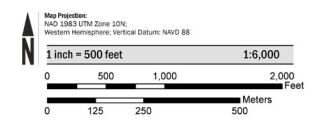

PANEL LOCATOR

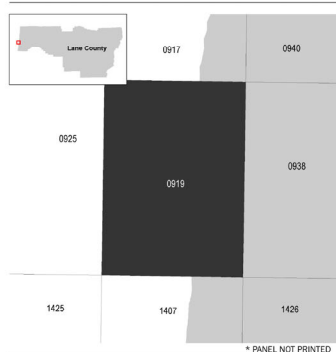

**FEMA**  
National Flood Insurance Program

**NATIONAL FLOOD INSURANCE PROGRAM  
FLOOD INSURANCE RATE MAP**

**LANE COUNTY, OREGON  
and Incorporated Areas**

PANEL 0919 or 2975

Panel Contains:

COMMUNITY	NUMBER	PANEL	SUFFIX
CITY OF FLORENCE	410123	0919	G
LANE COUNTY	415591	0919	G

VERSION NUMBER  
2.2.2.1  
MAP NUMBER  
41039C0919G  
MAP REVISED  
JUNE 5, 2020



# COAST GUARD RD

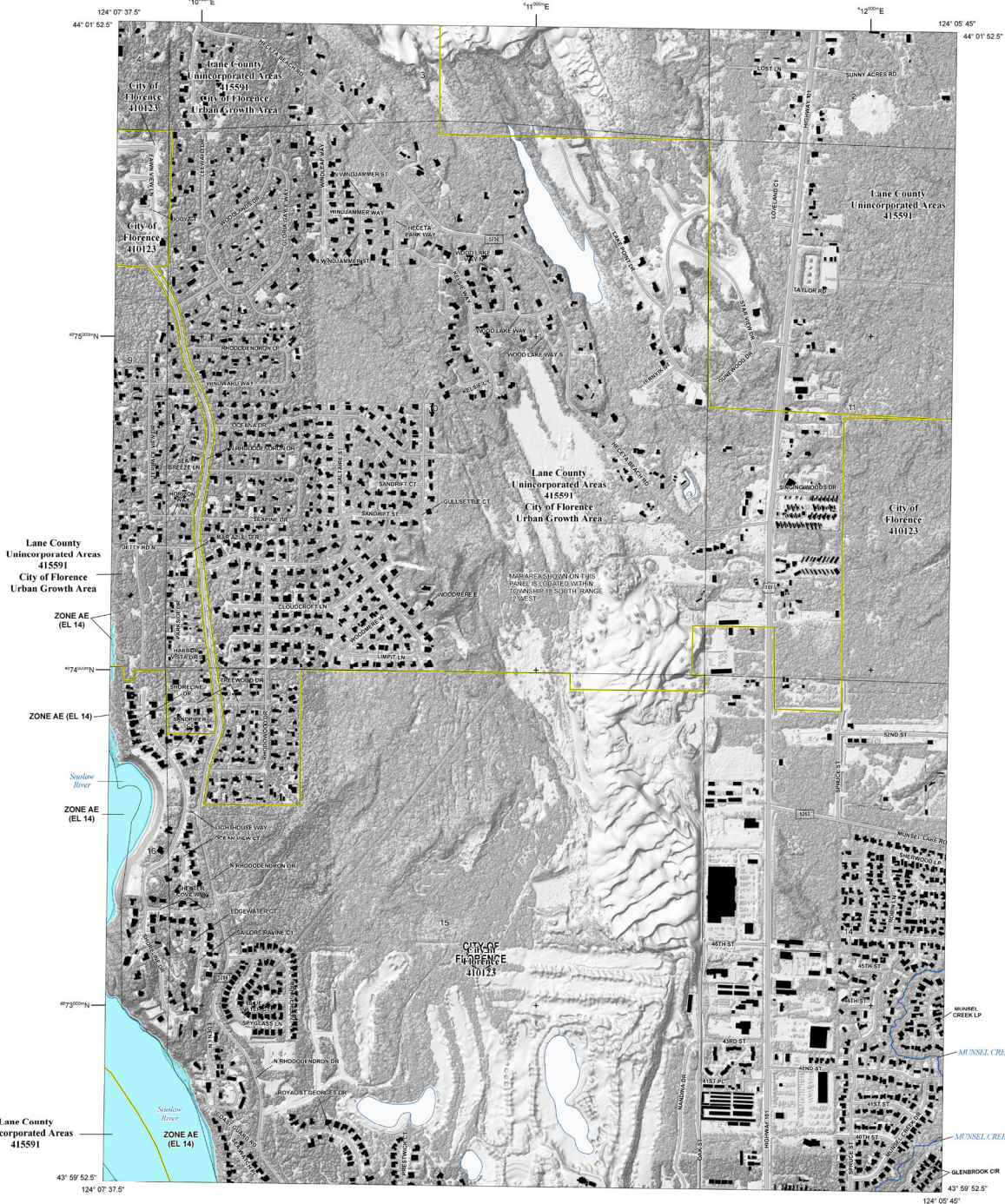

## FLOOD HAZARD INFORMATION

SEE FIS REPORT FOR ZONE DESCRIPTIONS AND INDEX MAP  
THE INFORMATION DEPICTED ON THIS MAP AND SUPPORTING  
DOCUMENTATION ARE ALSO AVAILABLE IN DIGITAL FORMAT AT  
[HTTPS://MSC.FEMA.GOV](https://MSC.FEMA.GOV)

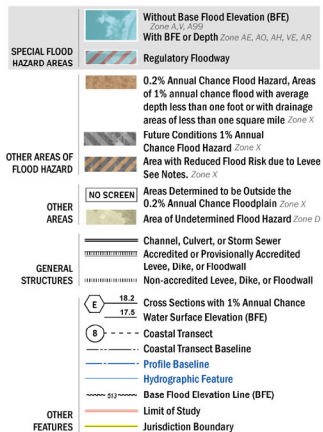

## NOTES TO USERS

For information and questions about this map, available products associated with this FIRM including historic versions of this FIRM, how to order products or the National Flood Insurance Program in general, please call the FEMA Map Information eXchange at 1-877-FEMA-MAP (1-877-336-2627) or visit the FEMA Map Service Center website at <https://msc.fema.gov>. Available products may include previously issued Letters of Map Change, a Flood Insurance Study Report, and/or digital versions of this map. Many of these products can be ordered or obtained directly from the website. Users may determine the current map date for each FIRM panel by visiting the FEMA Map Service Center website or by calling the FEMA Map Information eXchange.

Communities receiving land on adjacent FIRM panels must obtain a current copy of the adjacent panel as well as the current FIRM index. These may be obtained directly from the Map Service Center at the number listed above.

For community and countywide map dates refer to the Flood Insurance Study report for this jurisdiction.

To determine if flood insurance is available to the community, contact your insurance agent or call the National Flood Insurance Program at 1-800-638-6820.

Base map data shown on this map was developed and/or compiled by the Oregon Department of Geology and Mineral Industries (DOGMI). Data sources include: Oregon State Department of Transportation, Oregon Department of Land Conservation and Development, U.S. Geological Survey and Lane County, dated 2008, 2012, and 2013. Base map information was rectified to 3-foot resolution lidar topographic data acquired in 2008, 2009, 2010, and 2013.

## SCALE

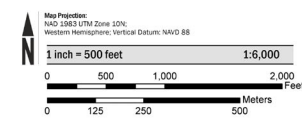

## PANEL LOCATOR

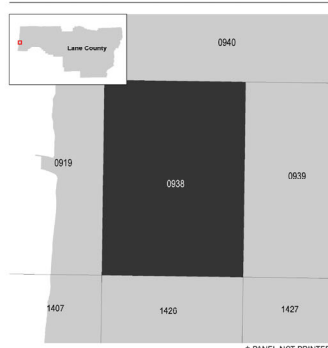

## NATIONAL FLOOD INSURANCE PROGRAM FLOOD INSURANCE RATE MAP

LANE COUNTY, OREGON  
and Incorporated Areas  
Panel 0938 or 2975

Panel Contains:

COMMUNITY	NUMBER	PANEL	SUFFIX
CITY OF FLORENCE	410123	0938	G
LANE COUNTY	415591	0938	G

VERSION NUMBER  
2.2.2.1  
MAP NUMBER  
4103900938G  
MAP REVISED  
JUNE 5, 2020



This topographic map depicts the Clear Lake region in Lane County, Oregon. The map is oriented with North at the top. Key features include:

- Water Bodies:** Clear Lake is the central feature, with Siskiyou Creek flowing into it from the north. Other smaller lakes like Asterley Lake and Asterley Creek are also shown.
- Land Use and Zoning:** The map is divided into 'ZONE A' (the central lake area) and 'ZONE AE' (the surrounding areas). A yellow boundary outlines the 'City of Florence Urban Growth Area'.
- Infrastructure:** Major roads shown include Highway 101, Highway 124, and various local roads like Siskiyou Rd, Highway 101, and Highway 124.
- Geography:** The terrain is rugged, with numerous peaks and valleys. The 'City of Florence' is located in the bottom left corner.
- Administrative Boundaries:** The map shows the boundaries of Lane County, the City of Florence, and the City of Florence Urban Growth Area.

VERSION NUMBER  
2.2.2.1  
MAP NUMBER  
41039C0939G  
MAP REVISED  
JUNE 5, 2020



126 LIMITS TO NORTH FORK

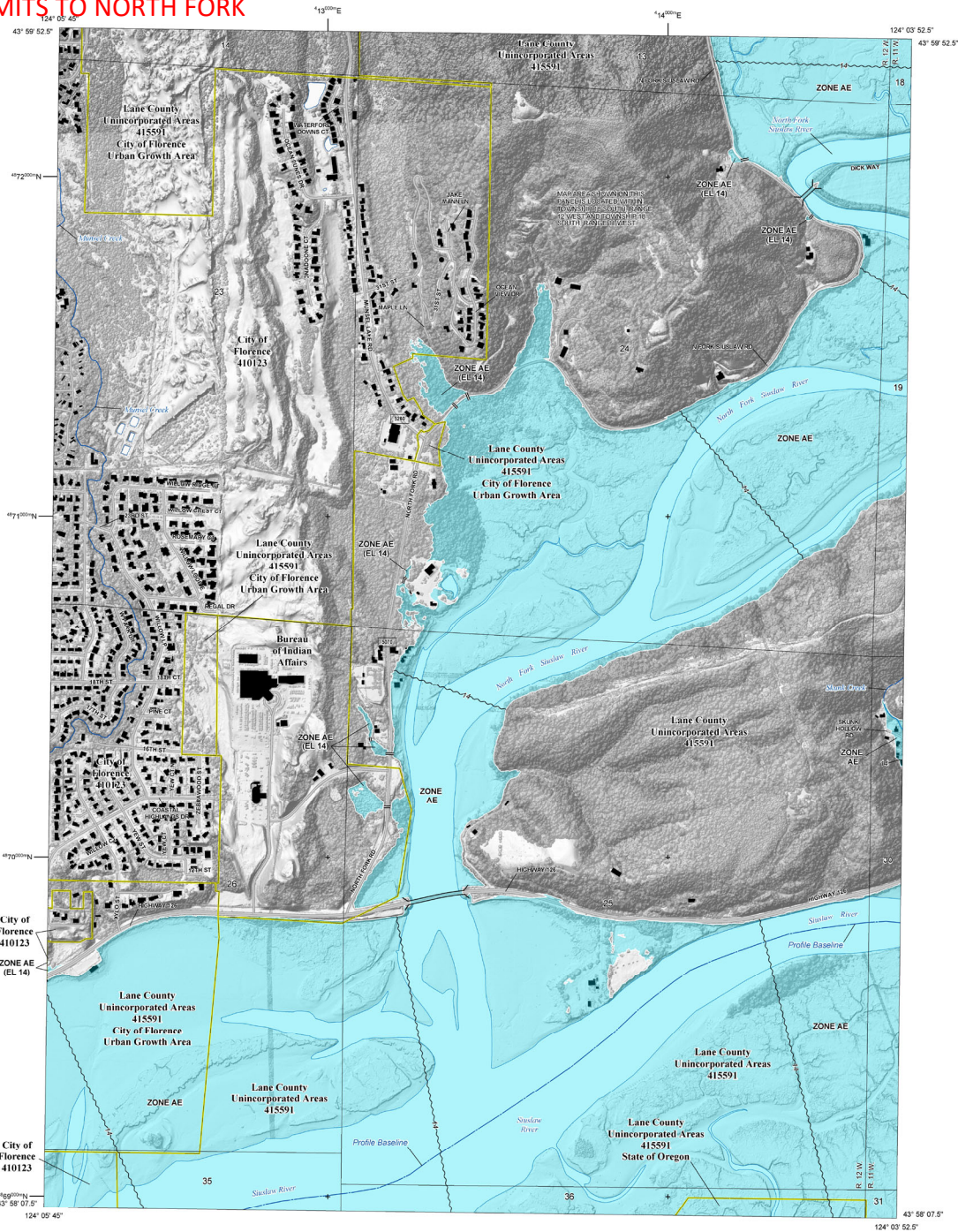

FLOOD HAZARD INFORMATION

SEE FIS REPORT FOR ZONE DESCRIPTIONS AND INDEX MAP  
THE INFORMATION DEPICTED ON THIS MAP AND SUPPORTING  
DOCUMENTATION ARE ALSO AVAILABLE IN DIGITAL FORMAT AT  
[HTTPS://MSC.FEMA.GOV](https://msc.fema.gov)

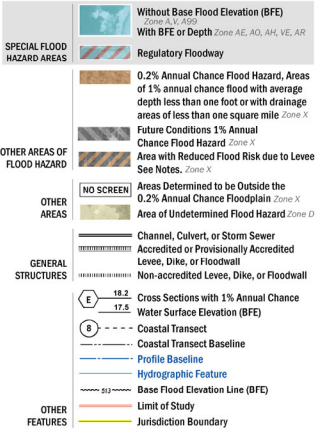

NOTES TO USERS

SCALE

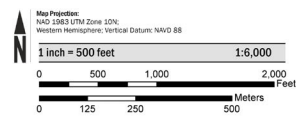

PANEL LOCATOR

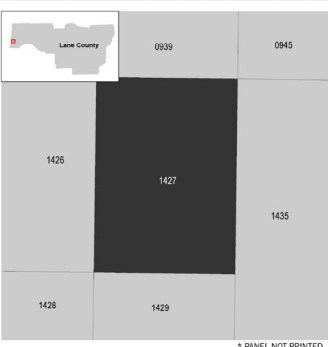

NATIONAL FLOOD INSURANCE PROGRAM  
FLOOD INSURANCE RATE MAP

LANE COUNTY, OREGON  
and Incorporated Areas  
PANEL 1427 or 2975

Panel Contains:

COMMUNITY	NUMBER	PANEL	SUFFIX
CITY OF FLORENCE	410123	1427	G
LANE COUNTY	415591	1427	G

VERSION NUMBER  
2.2.2.1  
MAP NUMBER  
41039C1427G  
MAP REVISED  
JUNE 5, 2020



# 2ND TO 35TH STREET

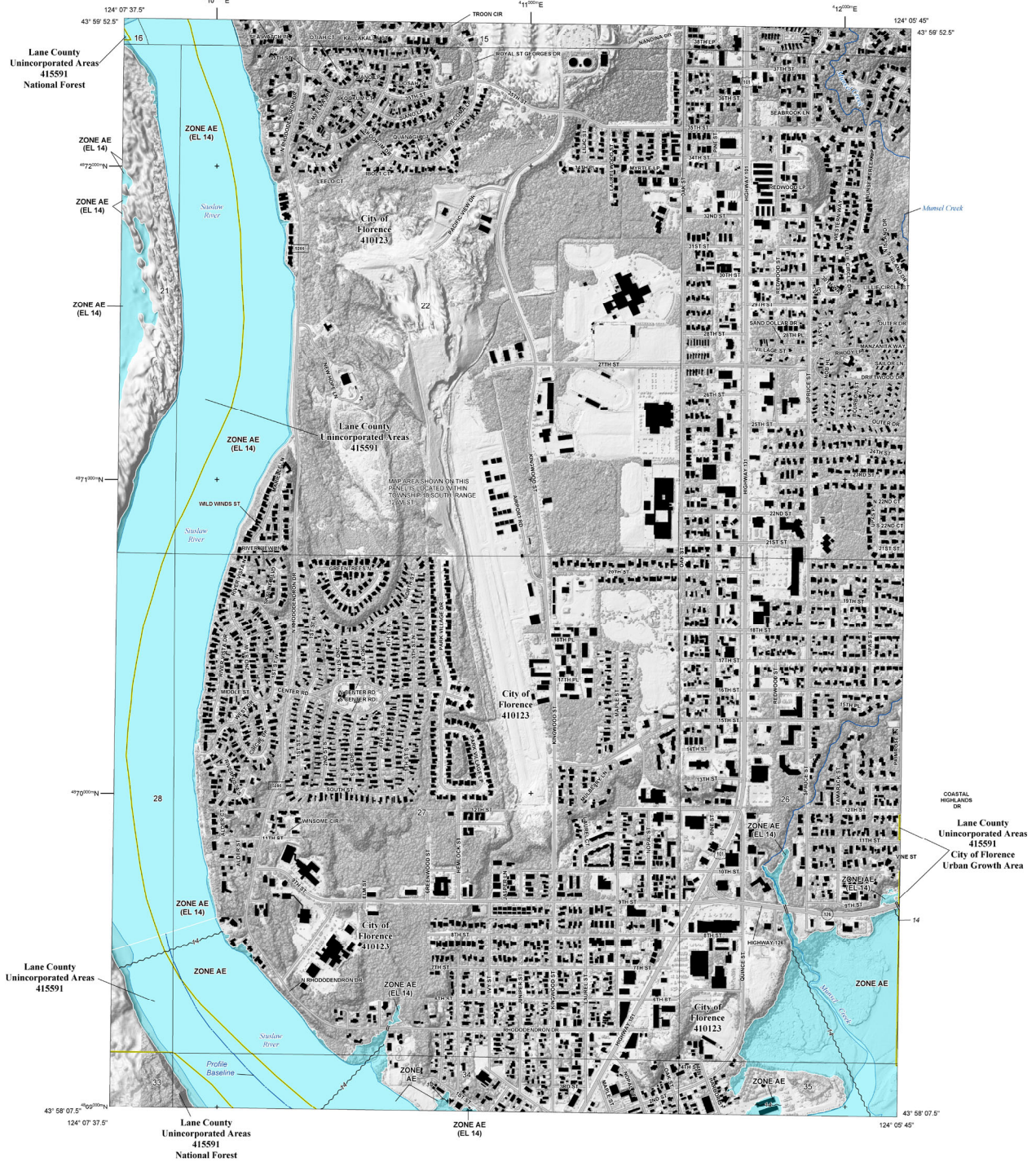

## FLOOD HAZARD INFORMATION

SEE FIS REPORT FOR ZONE DESCRIPTIONS AND INDEX MAP  
THE INFORMATION DEPICTED ON THIS MAP AND SUPPORTING  
DOCUMENTATION ARE ALSO AVAILABLE IN DIGITAL FORMAT AT  
[HTTPS://MSC.FEMA.GOV](https://MSC.FEMA.GOV)

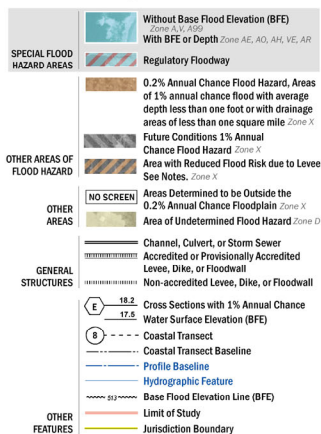

## NOTES TO USERS

## SCALE

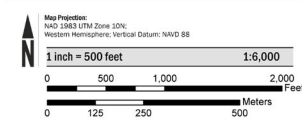

## PANEL LOCATOR

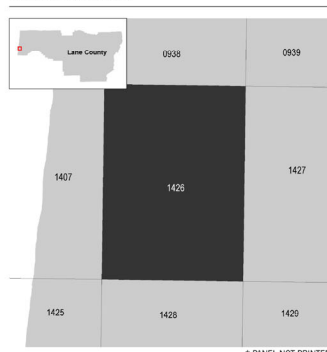

**National Flood Insurance Program**

**NATIONAL FLOOD INSURANCE PROGRAM**  
FLOOD INSURANCE RATE MAP

**LANE COUNTY, OREGON**  
and Incorporated Areas

PANEL 1426 or 2975

Panel Contains:

COMMUNITY	NUMBER	PANEL	SUFFIX
CITY OF FLORENCE	410123	1426	G
LANE COUNTY	415591	1426	G

VERSION NUMBER  
2.2.2.1

MAP NUMBER  
4103901426G

MAP REVISED  
JUNE 5, 2020



# OLD TOWN

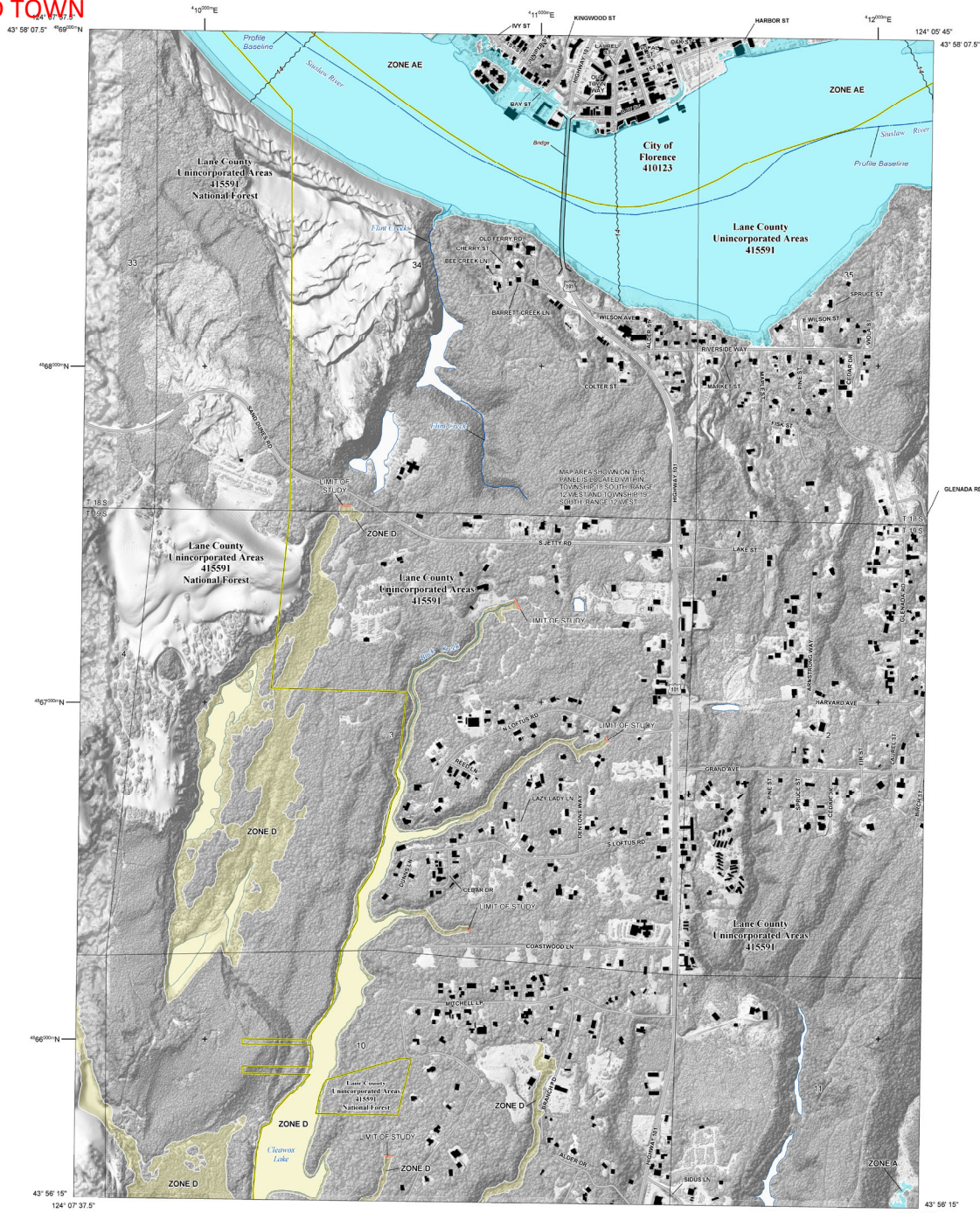

## FLOOD HAZARD INFORMATION

SEE FIS REPORT FOR ZONE DESCRIPTIONS AND INDEX MAP  
THE INFORMATION DEPICTED ON THIS MAP AND SUPPORTING  
DOCUMENTATION ARE ALSO AVAILABLE IN DIGITAL FORMAT AT  
[HTTPS://MSC.FEMA.GOV](https://MSC.FEMA.GOV)

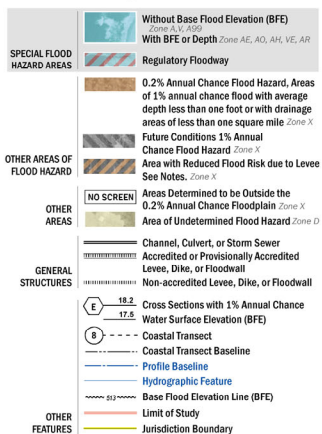

## NOTES TO USERS

For information and questions about this map, available products associated with this FIRM including historic versions of this FIRM, how to order products or the National Flood Insurance Program in general, please call the FEMA Map Information eXchange at 1-877-FEMA-MAP (1-877-366-2627) or visit the FEMA Map Service Center website at <http://msc.fema.gov>. Available products may include previously issued Letters of Map Change, a Flood Insurance Study Report, and/or digital versions of this map. Many of these products can be ordered or obtained directly from the website. Users may determine the current map date for each FIRM panel by visiting the FEMA Map Service Center website or by calling the FEMA Map Information eXchange.

Communities receiving land on adjacent FIRM panels must obtain a current copy of the adjacent panel as well as the current FIRM index. These may be obtained directly from the Map Service Center at the number listed above.

For community and countywide map dates refer to the Flood Insurance Study report for this jurisdiction.

To determine if flood insurance is available in the community, contact your insurance agent or call the National Flood Insurance Program at 1-800-638-6620.

Base map data shown on this map was developed and/or compiled by the Oregon Department of Geology and Mineral Industries (DOGMI). Data sources include DOGMI, Oregon State University, Oregon Department of Transportation, Oregon Department of Land Conservation and Development, U.S. Geological Survey and Lane County dated 2008, 2012, and 2013. Base map information was rectified to 3-foot resolution lidar topographic data acquired in 2008, 2009, 2010, and 2013.

## SCALE

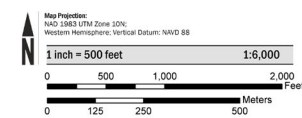

## PANEL LOCATOR

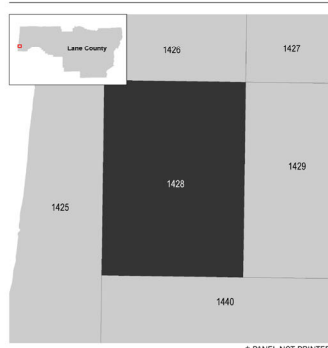

## NATIONAL FLOOD INSURANCE PROGRAM FLOOD INSURANCE RATE MAP

LANE COUNTY, OREGON  
and Incorporated Areas  
PANEL 1428 or 2975

Panel Contains:

COMMUNITY	NUMBER	PANEL	SUFFIX
CITY OF FLORENCE	410123	1428	G
LANE COUNTY	415591	1428	G

VERSION NUMBER  
2.2.2.1  
MAP NUMBER  
41039C1428G  
MAP REVISED  
JUNE 5, 2020