



APPLICATION AND PERMIT TO CONSTRUCT APPROACH ROAD

PERMIT NUMBER

05A 35016

HIGHWAY NAME OREGON COAST HWY		MILEPOINT 189.67	ENGINEERS STATION 255 + 80
HIGHWAY NUMBER 9	COUNTY LANE	SIDE OF HIGHWAY <input type="checkbox"/> NORTH <input type="checkbox"/> EAST <input type="checkbox"/> SOUTH <input checked="" type="checkbox"/> WEST	APPROACH TO SERVE SERVICE STA
BETWEEN OR NEAR LANDMARKS 18TH ST AND 19TH ST		HIGHWAY REFERENCE MAP AND ATTACHED DRAWING NUMBERS 43-19-22	
APPLICANT NAME AND ADDRESS OTTO GLAUSI GLAUSI OIL CO 1ST & BLAIR BV EUGENE OR 97402		BOND REQUIRED <input type="checkbox"/> YES <input checked="" type="checkbox"/> NO REFERENCE OAR 734-50-025(6)	AMOUNT OF BOND \$
		INSURANCE REQUIRED <input type="checkbox"/> YES <input checked="" type="checkbox"/> NO REFERENCE OAR 734-50-025(3)	<input type="checkbox"/> ADMINISTRATIVE FEE <input type="checkbox"/> TEMPORARY DEPOSIT
		AMOUNT \$ 0	CHECK NUMBER -
		DISTRICT MAINTENANCE SUPERVISOR OR REPRESENTATIVE X Michael J. Barker	DATE COMPLETE APPLICATION RECEIVED 2-25-91
TELEPHONE NUMBER		REGION ENGINEER OR REPRESENTATIVE X	DATE
APPLICANT X		APPLICATION DATE 2-22-91	APPROVAL DATE
		SPECIFIED COMPLETION DATE: REFERENCE: OAR 734-50-050(4)	03-30-91

The applicant declares that he/she is the owner or lessee of the real property adjoining the above described highway and has the lawful authority to apply for this permit. When this application is approved by the Department of Transportation, the applicant is subject to the terms and provisions contained herein and attached hereto; and the terms of Oregon Administrative Rule, Chapter 734, Division 50, which is by this reference made a part of this permit. Copies of the Rule may be obtained from the District Maintenance Supervisor's office.

Issuing of permits under these regulations is not a finding of compliance with the statewide planning goals or the acknowledged comprehensive plan for the area. Permits are issued subject to the approval of city, county or other governmental agencies having either joint supervision over the section of highway or authority to regulate land use by means of zoning and/or building regulations. It shall be the applicant's responsibility to obtain any such approval including, where applicable, local government determination of compliance with the statewide planning goals. (OAR 734-50-055)

SPECIAL PROVISIONS

1 — If the proposed application requires traffic control devices and/or special road construction, the applicant shall provide a copy of this application to the affected local government. The original application must be signed by the local government official.

LOCAL GOVERNMENT OFFICIAL SIGNATURE X	TITLE	DATE
--	-------	------

2 — Within 48 hours before beginning work and after completing the permit work, the applicant or his contractor shall notify the District Representative at telephone number 726-2554.

3 - To conform to city requirements.

4 - No work to be done from highway surface.

TYPE 4 APPROACH ROAD — CURBED HIGHWAY

NOTE: All material and workmanship shall be in accordance with the current State of Oregon Standard Specification for Highway Construction.

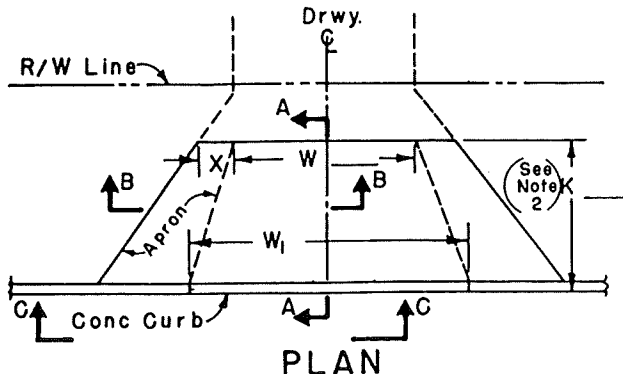

W = 30'	W ₁ = 30'	X = 0	K = 5'
ANGLE OF SKEW 45°	APPROACH TYPE A	CURB TYPE C	

NOTES: W = WIDTH OF DRIVEWAY
K = DISTANCE FROM FACE OF CURB TO BACK OF PRESENT OR FUTURE WALK OR 10 FEET, WHICHEVER IS LESS
W₁ = SEE TABLE A ON REVERSE
X = SEE TABLE A ON REVERSE