

Existing Structures Exhibit



- 1. Mo's restaurant
- 2. ICM Restaurant
- 3. Dumpster

- 4. Pedestrian Trestle
- 5. West Vehicle Access Trestle
- 6. Commercial Dock



- 7. Ice Unit
- 8. East Vehicle Access Trestle

Port of Siuslaw: Old Town Wharf Improvements

Existing Conditions Photos



1. South side of Mo's showing adequate clearance to drive pile through deck within existing footprint without damage to building.



2. North side of Mo's showing eave directly over deck, thus pile cannot be driven within existing footprint without damage to building. Note condition of shoreline.

Port of Siuslaw: Old Town Wharf Improvements

“BEAM EXAMPLE”

Example of steel support beam installation. The darker colored beams would be placed every 6-8 feet and extend approx. 2 feet out from beneath the existing deck. The gray steel beam sits below.

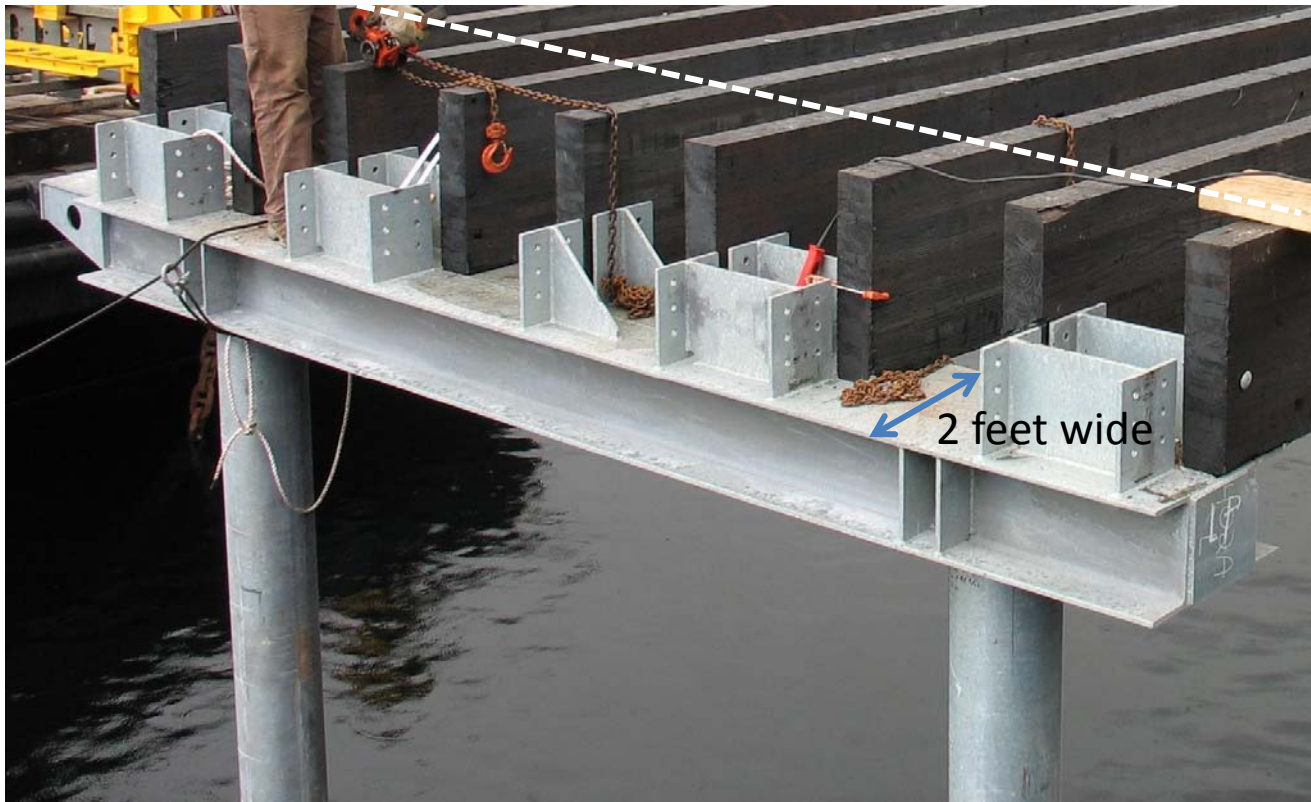

The existing deck on which Mo's restaurant sits would extend to the white line.