

T:\T2023\2103 STONFIELD STAVERT4ROT.TRV

[I Traverse:BOUNDARY PER FD PINS Area:196715.96SqFt 4.516Acres Distance Factor:1.000000000]]

Point	Type	Bearing	Horiz Dist	Radius	Arc Length	Northing	Easting
SE		N87°35'30"W	578.120			153481.983	7249160.943
SSW		N1°49'12"E	124.976			153506.275	7248583.333
3811fd523R		N87°35'43"W	317.502			153631.188	7248587.302 sht
4810fdR 4-2-	PC					153644.510	7248270.080 fd 5/8 from
PCW	PT	N13°54'47"W	16.560	-848.510	16.560	153660.585	7248266.099
WNW		N15°16'32"W	35.798			153695.118	7248256.667
ELL		S87°35'43"E	275.270			153683.567	7248531.695
3803fd523R		N1°49'12"E	125.004			153808.509	7248535.665 5/8
wobbekfd523R		S87°34'31"E	295.284			153796.017	7248830.685 fd ypc
nefd325R		S87°32'09"E	340.086			153781.395	7249170.457 fd ypc
SE		S1°49'12"W	299.563			153481.983	7249160.943

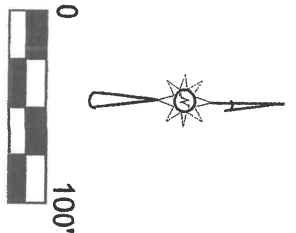
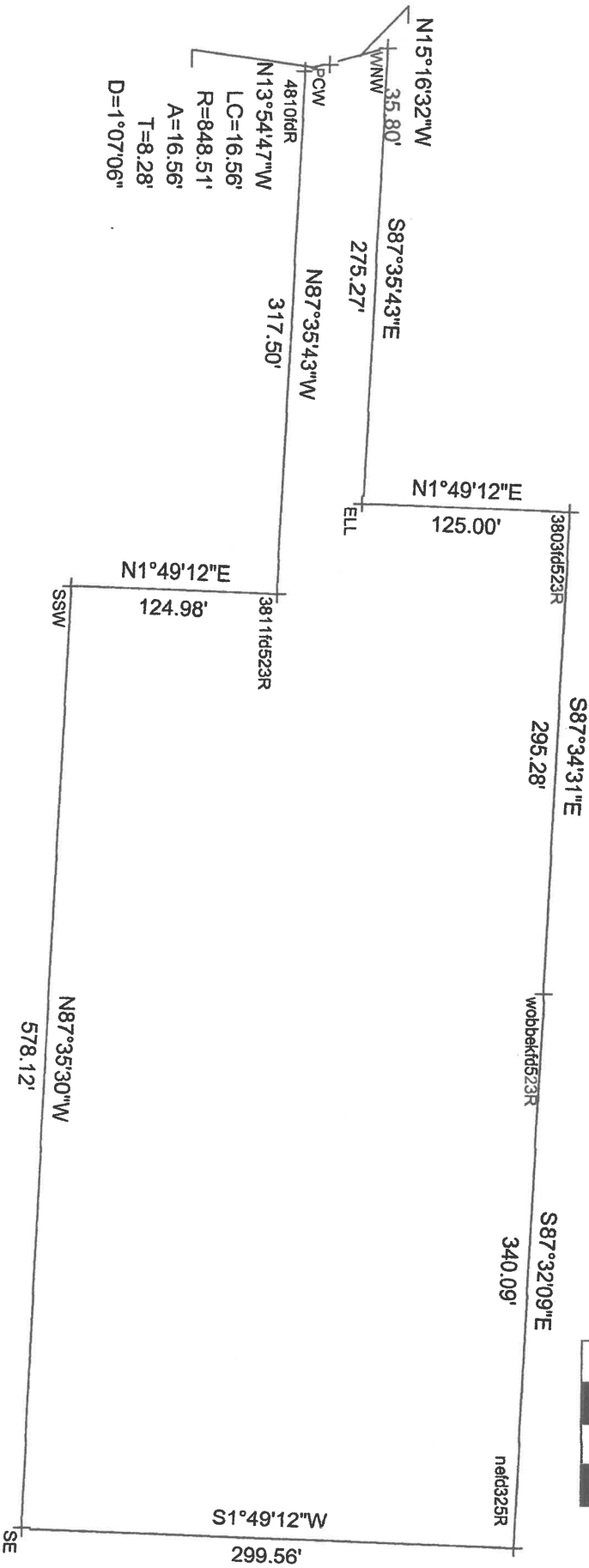

FILE NAME	2103 STONFIELD STAVER14ROT.TRV		
SCALE	100 Ft/in	DATE	9-21-2023
JOB		REVISION	1/1
		SHEET	1/1

This map drawn with TRAVERSE PC, Software

T:\T2023\2103 STONFIELD ROT FOR PLAT.TRV

[[Traverse:LOT 1 Area:8646.75SqFt 0.199Acres Distance Factor:1.000000000]]

<u>Point</u>	<u>Type</u>	<u>Bearing</u>	<u>Horiz Dist</u>	<u>Radius</u>	<u>Arc Length</u>	<u>Northing</u>	<u>Easting</u>	<u>Description</u>
3803fd523R						5606.047	4454.202	5/8
12B		S89°22'29"E	74.842			5605.230	4529.040	
11A		S0°02'35"E	115.387			5489.843	4529.127	
29A		N89°27'28"W	74.970			5490.552	4454.160	
3803fd523R		N0°01'15"E	115.494			5606.047	4454.202	5/8

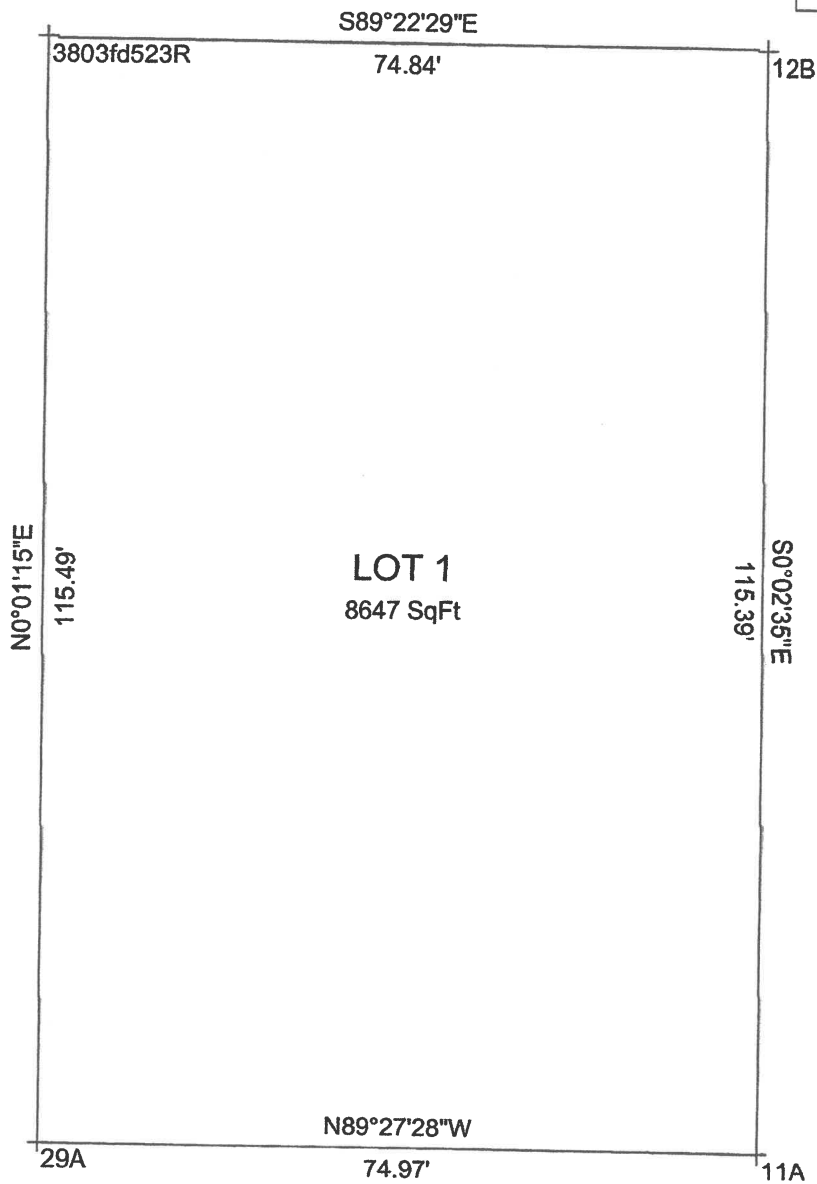

FILE NAME		
2103 STONFIELD ROT FOR PLAT.TRV		
SCALE	DATE	DRAWN BY
20 Ft/In	9-22-2023	INSERT NAME
JOB	REVISION	SHEET
	1/1	1/1

This map drawn with TRAVERSE PC, Software

T:\T2023\2103 STONFIELD ROT FOR PLAT.TRV

[[Traverse:LOT 2 Area:8649.49SqFt 0.199Acres Distance Factor:1.000000000]]

<u>Point</u>	<u>Type</u>	<u>Bearing</u>	<u>Horiz Dist</u>	<u>Radius</u>	<u>Arc Length</u>	<u>Northing</u>	<u>Easting</u>	<u>Description</u>
12B						5605.230	4529.040	
		S89°22'29"E	75.001					
14B						5604.411	4604.037	
		S0°02'35"E	115.278					
13A						5489.133	4604.123	
		N89°27'28"W	75.000					
11A						5489.843	4529.127	
		N0°02'35"W	115.387					
12B						5605.230	4529.040	

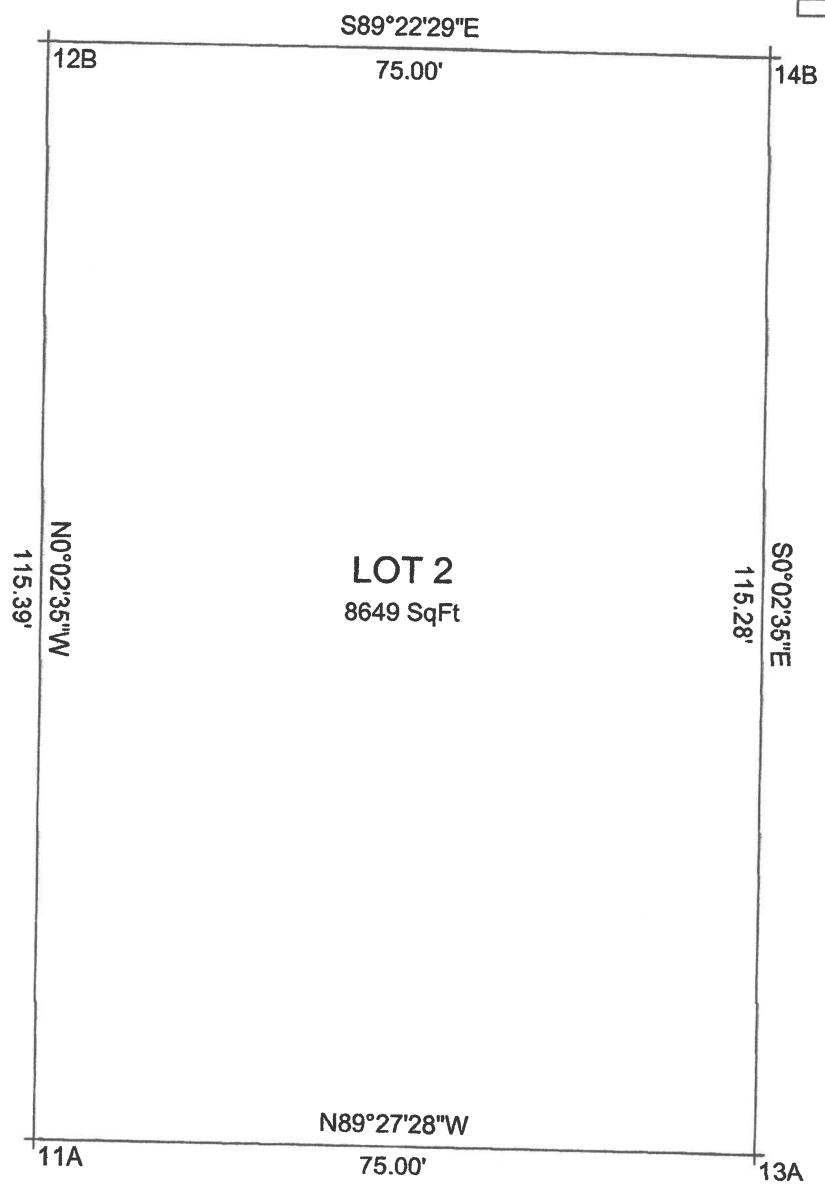

FILE NAME		
2103 STONFIELD ROT FOR PLAT.TRV		
SCALE	DATE	DRAWN BY
20 Ft/In	9-22-2023	INSERT NAME
JOB	REVISION	SHEET
	1/1	1/1

This map drawn with TRAVERSE PC, Software

T:\T2023\2103 STONFIELD ROT FOR PLAT.TRV

[[Traverse:LOT 3 Area:8641.32SqFt 0.198Acres Distance Factor:1.000000000]]

<u>Point</u>	<u>Type</u>	<u>Bearing</u>	<u>Horiz Dist</u>	<u>Northing</u>	<u>Easting</u>	<u>Description</u>
14B				5604.411	4604.037	
		S89°22'29"E	75.001			
16B				5603.593	4679.034	
		S0°02'35"E	115.169			
15A				5488.424	4679.120	
		N89°27'28"W	75.000			
13A				5489.133	4604.123	
		N0°02'35"W	115.278			
14B				5604.411	4604.037	

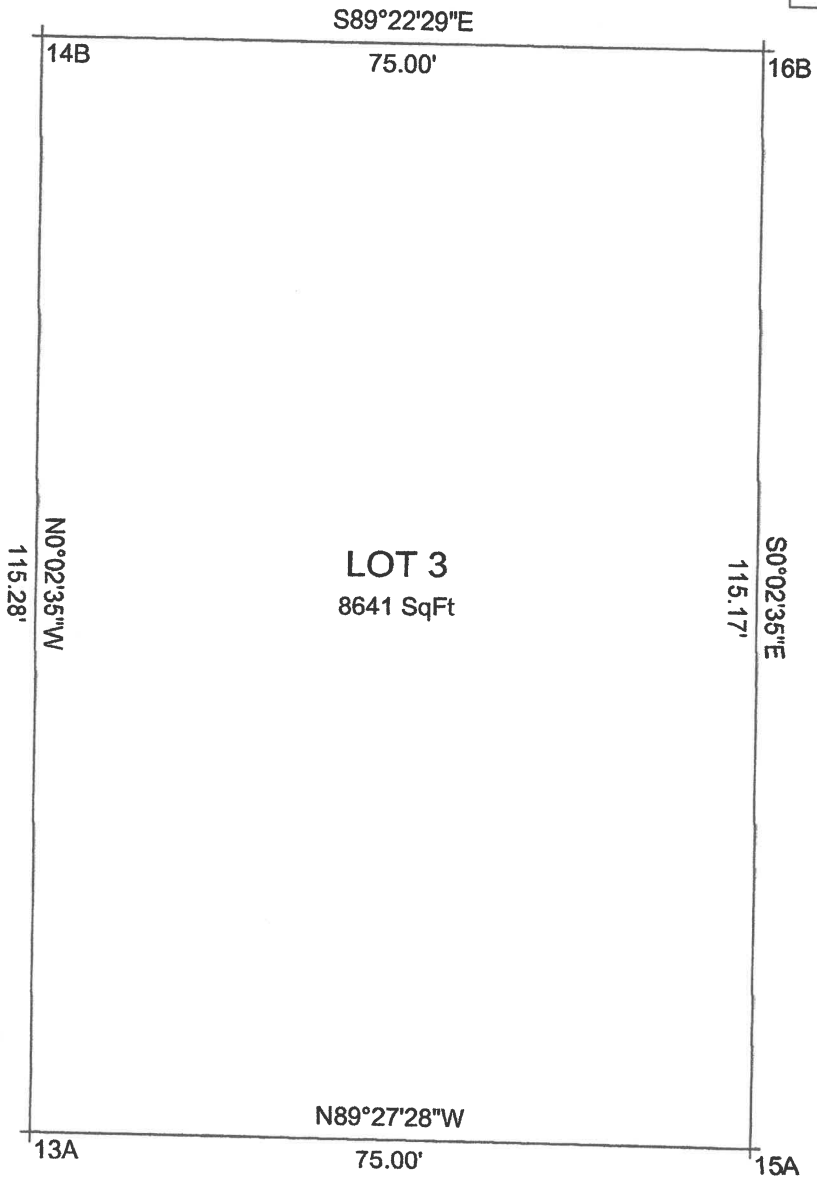

FILE NAME		
2103 STONFIELD ROT FOR PLAT.TRV		
SCALE	DATE	DRAWN BY
20 Ft/In	9-22-2023	INSERT NAME
JOB	REVISION	SHEET
	1/1	1/1

This map drawn with TRAVERSE PC, Software

T:\T2023\2103 STONFIELD ROT FOR PLAT.TRV

[[Traverse:LOT 4 Area:8633.15SqFt 0.198Acres Distance Factor:1.000000000]]

<u>Point</u>	<u>Type</u>	<u>Bearing</u>	<u>Horiz Dist</u>	<u>Northing</u>	<u>Easting</u>	<u>Description</u>
16B				5603.593	4679.034	
wobbekfd523R		S89°22'29"E	70.440	5602.824	4749.469	fd ypc
18B		S89°20'06"E	4.562	5602.771	4754.030	
17A		S0°02'35"E	115.057	5487.714	4754.117	
15A		N89°27'28"W	75.000	5488.424	4679.120	
16B		N0°02'35"W	115.169	5603.593	4679.034	

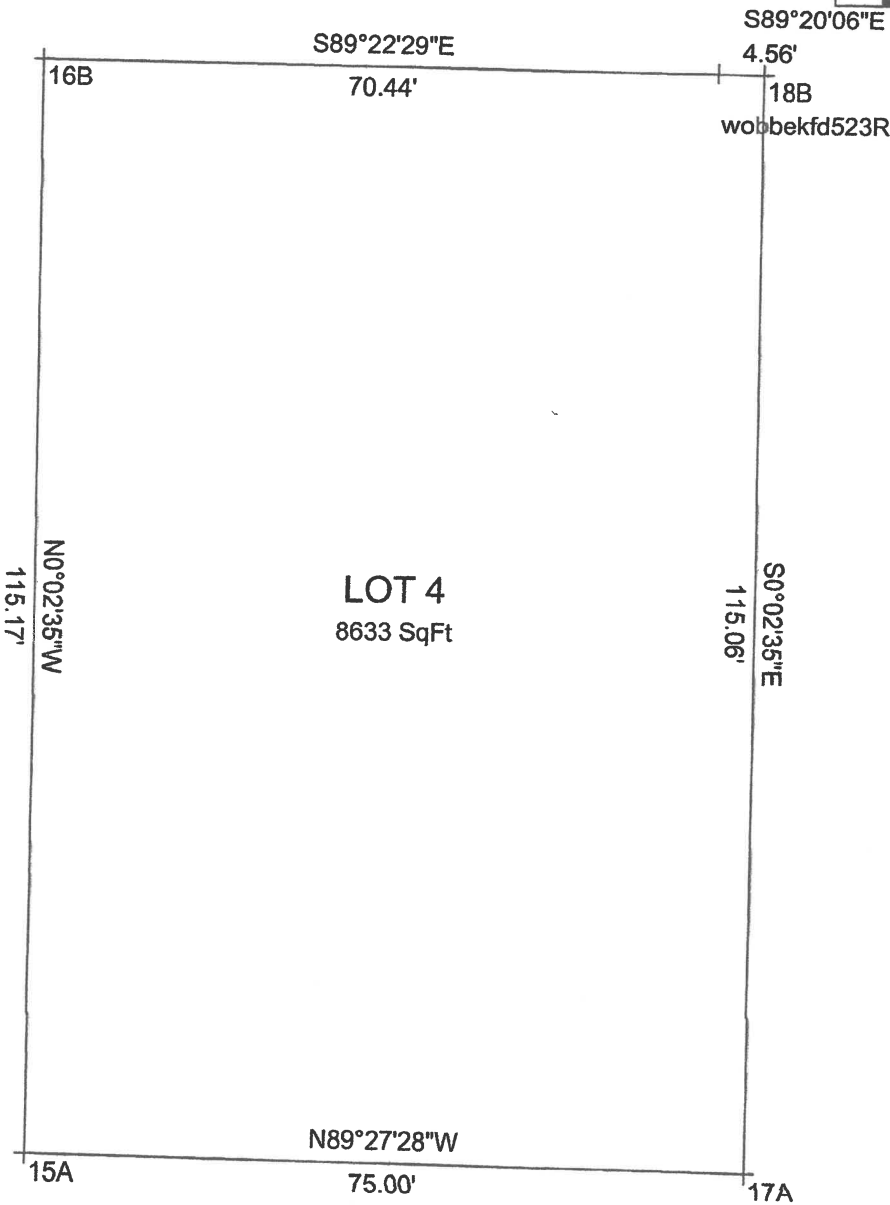
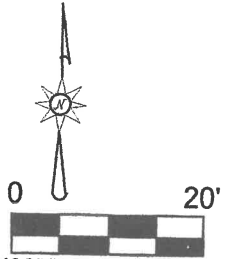

LOT 4
 8633 SqFt

wob bekfd523R

FILE NAME		
2103 STONFIELD ROT FOR PLAT.TRV		
SCALE	DATE	DRAWN BY
20 Ft/In	9-22-2023	INSERT NAME
JOB	REVISION	SHEET
	1/1	1/1

This map drawn with TRAVERSE PC, Software

T:\T2023\2103 STONFIELD ROT FOR PLAT.TRV

[[Traverse:LOT 5 Area:8622.81SqFt 0.198Acres Distance Factor:1.000000000]]

<u>Point</u>	<u>Type</u>	<u>Bearing</u>	<u>Horiz Dist</u>	<u>Northing</u>	<u>Easting</u>	<u>Description</u>
18B				5602.771	4754.030	
		S89°20'06"E	75.002			
20B				5601.901	4829.027	
		S0°02'35"E	114.896			
19A				5487.004	4829.113	
		N89°27'28"W	75.000			
17A				5487.714	4754.117	
		N0°02'35"W	115.057			
18B				5602.771	4754.030	

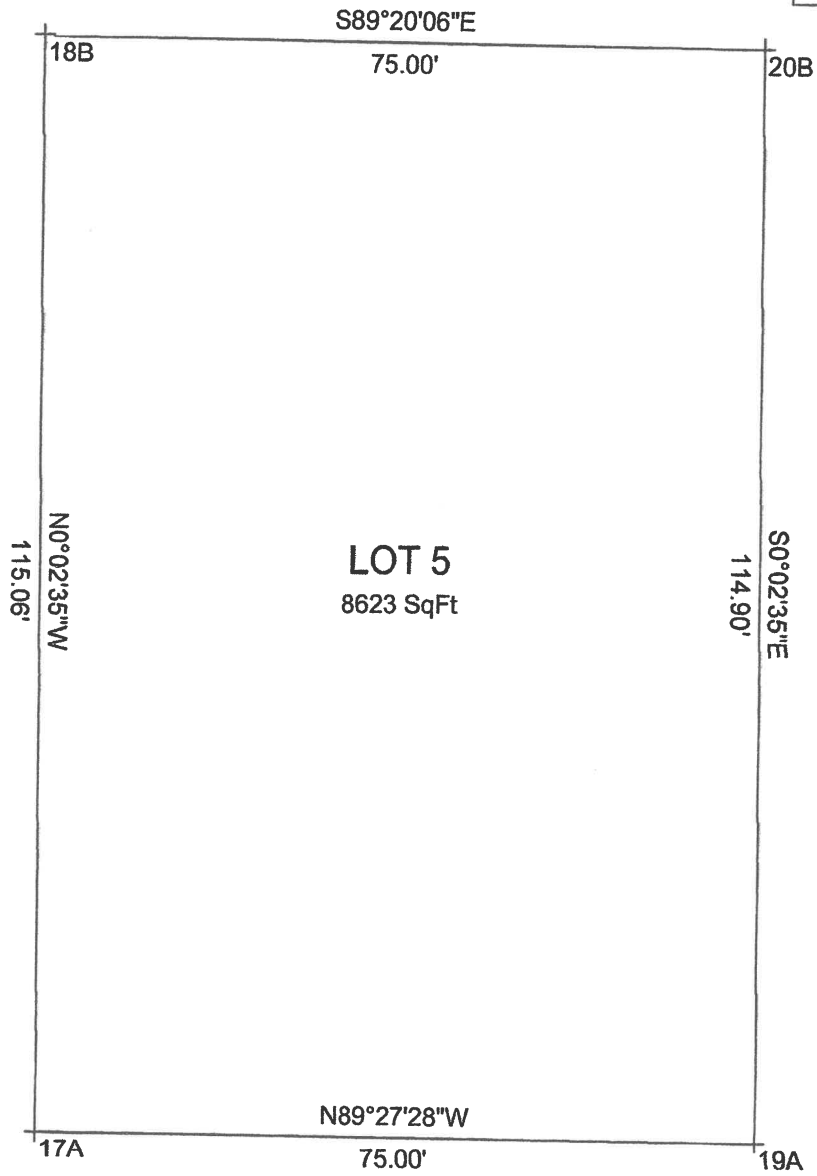

FILE NAME		
2103 STONFIELD ROT FOR PLAT.TRV		
SCALE	DATE	DRAWN BY
20 Ft/In	9-22-2023	INSERT NAME
JOB	REVISION	SHEET
	1/1	1/1

This map drawn with TRAVERSE PC, Software

T:\T2023\2103 STONFIELD ROT FOR PLAT.TRV

[[Traverse:LOT 6 Area:8610.76SqFt 0.198Acres Distance Factor:1.000000000]]

<u>Point</u>	<u>Type</u>	<u>Bearing</u>	<u>Horiz Dist</u>	<u>Northing</u>	<u>Easting</u>	<u>Description</u>
20B				5601.901	4829.027	
		S89°20'06"E	75.002			
22A				5601.030	4904.024	
		S0°02'35"E	114.736			
21				5486.295	4904.110	
		N89°27'28"W	75.000			
19A				5487.004	4829.113	
		N0°02'35"W	114.896			
20B				5601.901	4829.027	

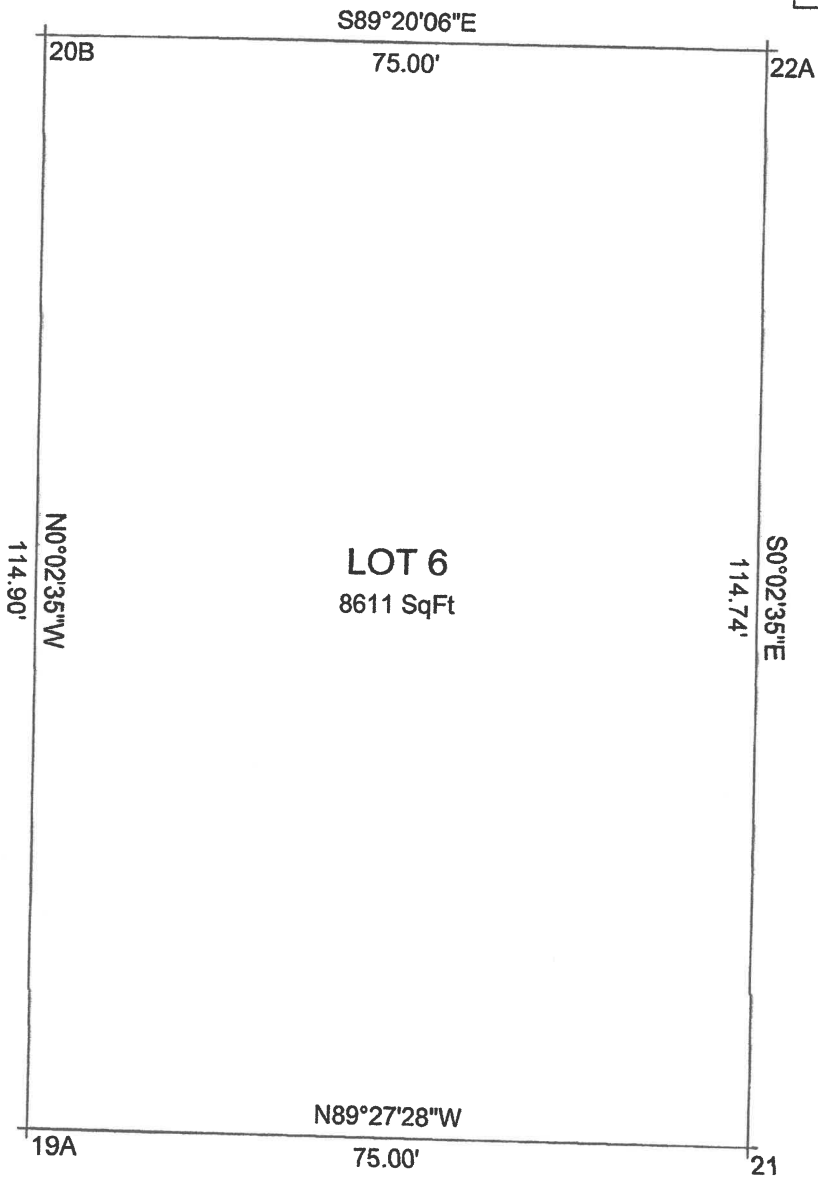

FILE NAME		
2103 STONFIELD ROT FOR PLAT.TRV		
SCALE	DATE	DRAWN BY
20 Ft/In	9-22-2023	INSERT NAME
JOB	REVISION	SHEET
	1/1	1/1

This map drawn with TRAVERSE PC, Software

T:\T2023\2103 STONFIELD ROT FOR PLAT.TRV

[[Traverse:LOT 7 Area:8288.75SqFt 0.190Acres Distance Factor:1.000000000]]

Point	Type	Bearing	Horiz Dist	Radius	Arc Length	Northing	Easting	Description
22A						5601.030	4904.024	
		S89°20'06"E	75.006					
24A						5600.160	4979.025	
		S0°02'35"E	121.241					
587	PC					5478.919	4979.116	
		N77°29'57"W	53.363	-42.500	57.691			
591	PC					5490.470	4927.018	
		S77°04'39"W	18.860	40.500	19.035			
590	PT					5486.252	4908.635	
		N89°27'28"W	4.525					
21						5486.295	4904.110	
		N0°02'35"W	114.736					
22A						5601.030	4904.024	

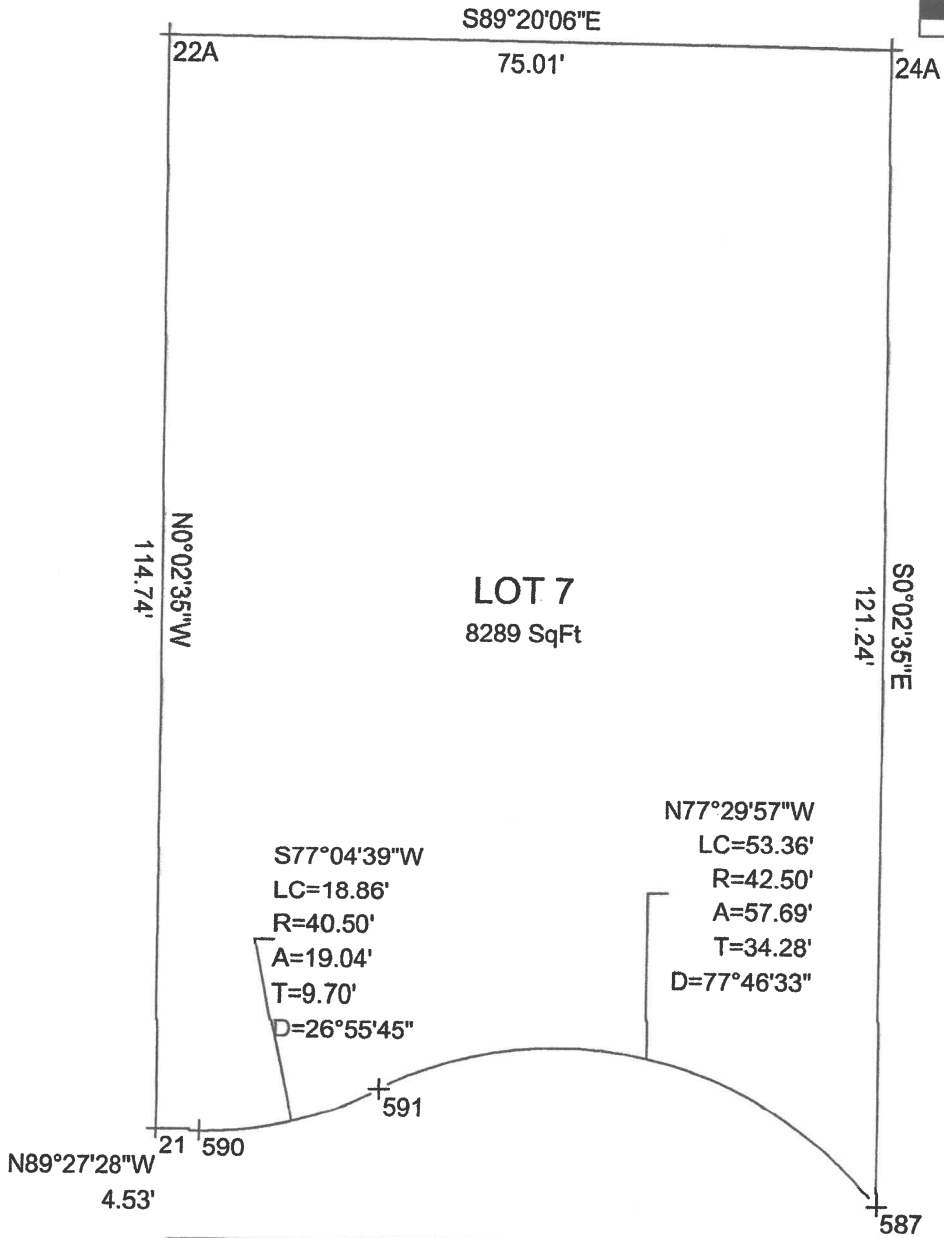

FILE NAME		
2103 STONFIELD ROT FOR PLAT.TRV		
SCALE	DATE	DRAWN BY
20 Ft/In	9-22-2023	INSERT NAME
JOB	REVISION	SHEET
	1/1	1/1

This map drawn with TRAVERSE PC, Software

T:\T2023\2103 STONFIELD ROT FOR PLAT.TRV

[[Traverse:LOT 8 Area:17165.80SqFt 0.394Acres Distance Factor:1.000000000]]

<u>Point</u>	<u>Type</u>	<u>Bearing</u>	<u>Horiz Dist</u>	<u>Radius</u>	<u>Arc Length</u>	<u>Northing</u>	<u>Easting</u>	<u>Description</u>
24A						5600.160	4979.025	
nfd325R		S89°20'06"E	110.515					
		S0°01'15"W	157.679			5598.877	5089.532	fd ypc
26A						5441.198	5089.475	
586	PC	N89°27'28"W	102.324					
587	PT	N12°20'26"W	37.622	-42.500	38.973	5442.166	4987.156	
		N0°02'35"W	121.241			5478.919	4979.116	
24A						5600.160	4979.025	

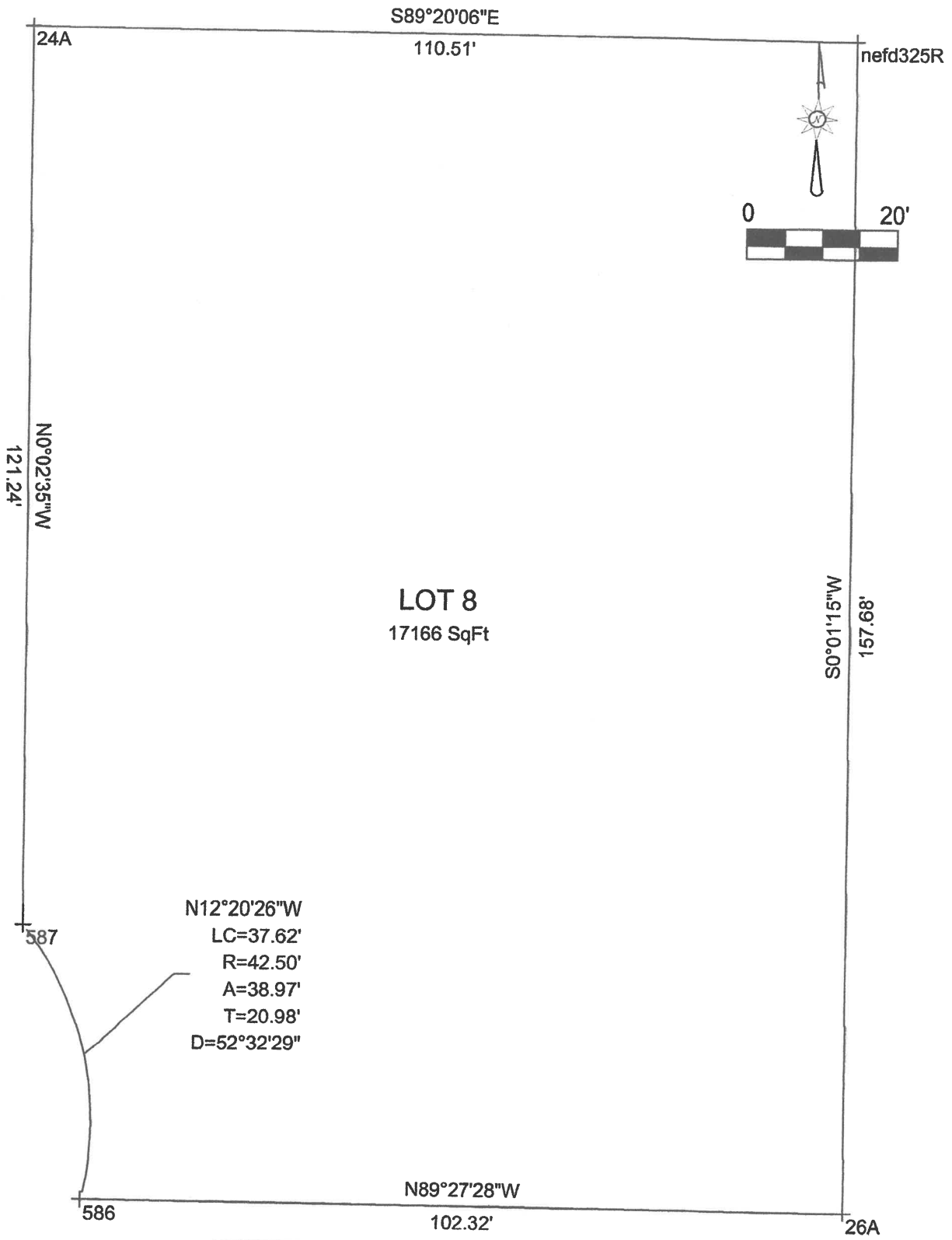

FILE NAME		
2103 STONFIELD ROT FOR PLAT.TRV		
SCALE	DATE	DRAWN BY
20 Ft/In	9-22-2023	INSERT NAME
JOB	REVISION	SHEET
	1/1	1/1

This map drawn with TRAVERSE PC, Software

T:\T2023\2103 STONFIELD ROT FOR PLAT.TRV

[[Traverse:LOT 9 Area:10290.79SqFt 0.236Acres Distance Factor:1.000000000]]

<u>Point</u>	<u>Type</u>	<u>Bearing</u>	<u>Horiz Dist</u>	<u>Radius</u>	<u>Arc Length</u>	<u>Northing</u>	<u>Easting</u>	<u>Description</u>
586						5442.166	4987.156	
		S89°27'28"E	102.324					
26A						5441.198	5089.475	
		S0°01'15"W	141.884					
SE						5299.314	5089.424	
		N47°43'07"W	170.092					
585	PC					5413.747	4963.581	
		N39°40'39"E	36.924	-42.500	38.197			
586	PT					5442.166	4987.156	

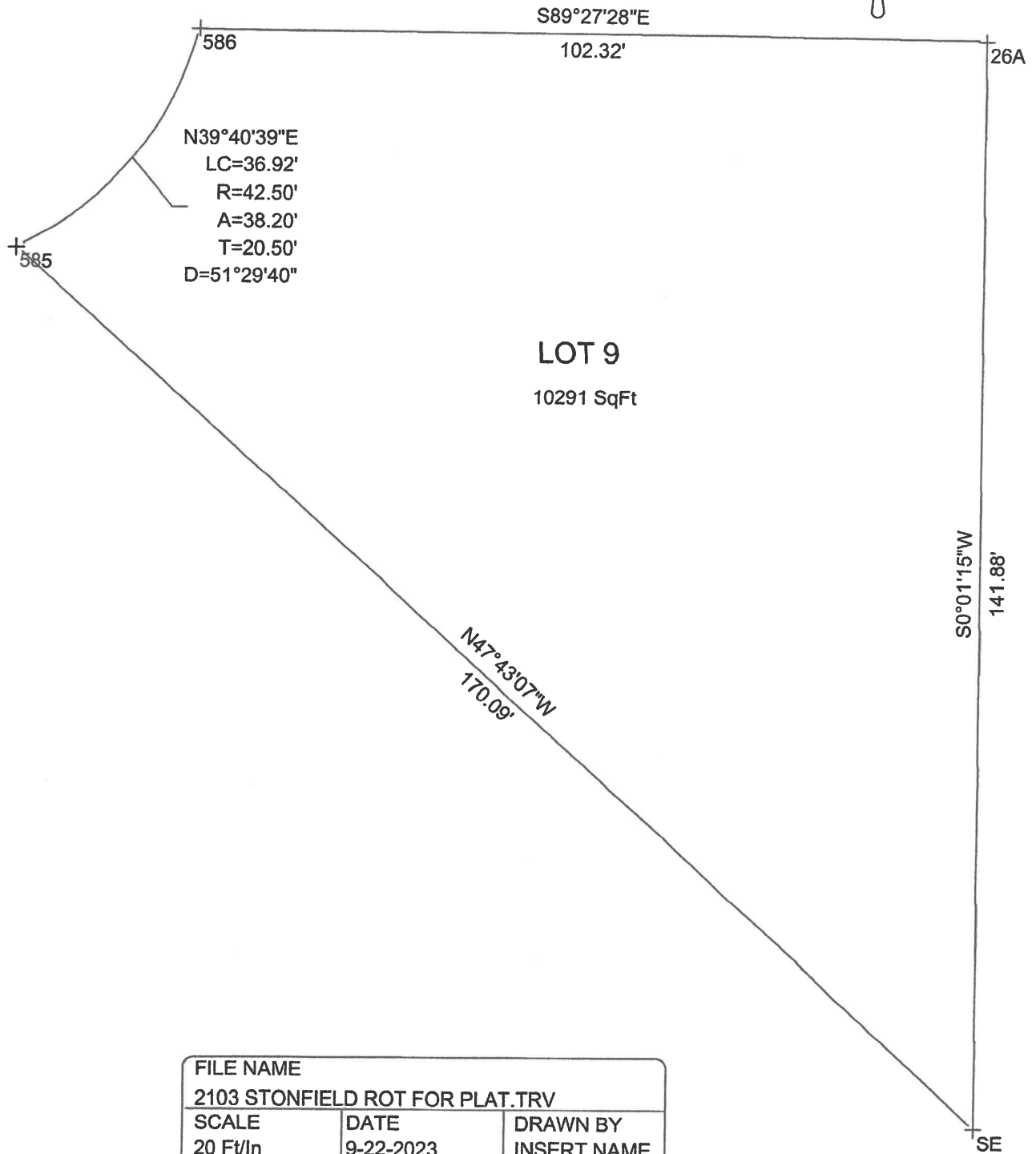

FILE NAME		
2103 STONFIELD ROT FOR PLAT.TRV		
SCALE	DATE	DRAWN BY
20 Ft/In	9-22-2023	INSERT NAME
JOB	REVISION	SHEET
	1/1	1/1

This map drawn with TRAVERSE PC, Software

T:\T2023\2103 STONFIELD ROT FOR PLAT.TRV

[[Traverse:LOT 10 Area:11209.73SqFt 0.257Acres Distance Factor:1.000000000]]

Point	Type	Bearing	Horiz Dist	Radius	Arc Length	Northing	Easting	Description
588	PC					5414.600	4926.474	
		S88°41'02"E	37.117	-42.500	38.411			
585	PT					5413.747	4963.581	
		S47°43'07"E	170.092					
SE						5299.314	5089.424	
		N89°23'28"W	162.873					
28B						5301.045	4926.560	
		N0°02'35"W	113.555					
588						5414.600	4926.474	

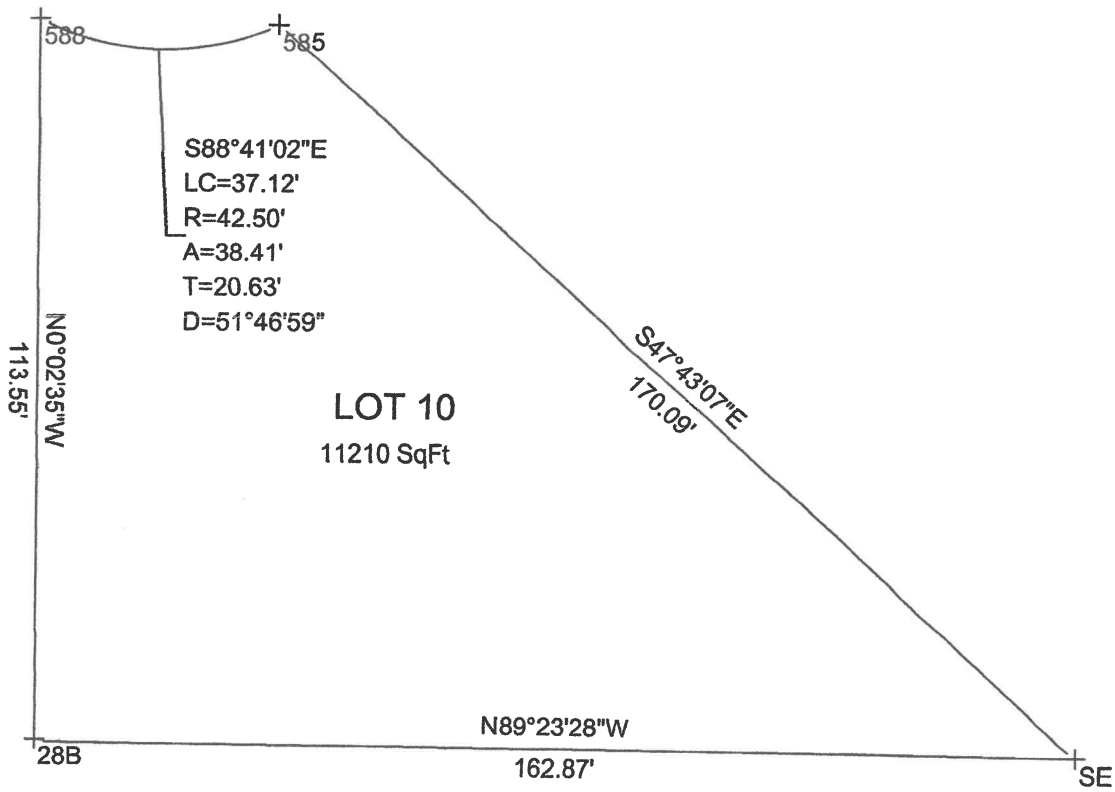

FILE NAME		
2103 STONFIELD ROT FOR PLAT.TRV		
SCALE	DATE	DRAWN BY
30 Ft/In	9-22-2023	INSERT NAME
JOB	REVISION	SHEET
	1/1	1/1

This map drawn with TRAVERSE PC, Software

T:\T2023\2103 STONFIELD ROT FOR PLAT.TRV

[[Traverse:LOT 11 Area:9281.30SqFt 0.213Acres Distance Factor:1.000000000]]

Point	Type	Bearing	Horiz Dist	Radius	Arc Length	Northing	Easting	Description
35						5426.783	4851.465	
589	PC	S89°27'28"E	60.974			5426.206	4912.436	
588	PT	S50°25'07"E	18.214	-42.500	18.357	5414.600	4926.474	
28B		S0°02'35"E	113.555			5301.045	4926.560	
36B		N89°23'28"W	75.005			5301.842	4851.559	
35		N0°02'35"W	124.940			5426.783	4851.465	

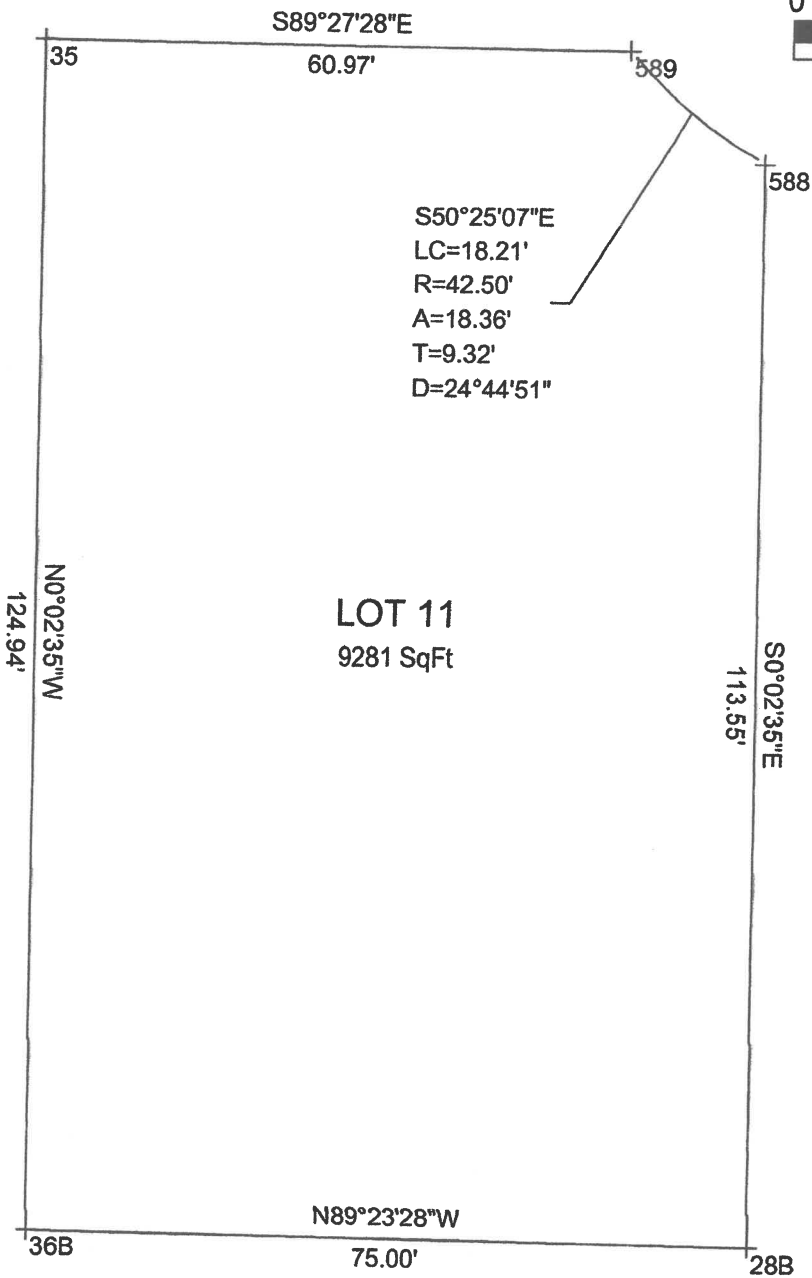

FILE NAME		
2103 STONFIELD ROT FOR PLAT.TRV		
SCALE	DATE	DRAWN BY
20 Ft/In	9-22-2023	INSERT NAME
JOB	REVISION	SHEET
	1/1	1/1

This map drawn with TRAVERSE PC, Software

T:\T2023\2103 STONFIELD ROT FOR PLAT.TRV

[[Traverse:LOT 12 Area:8742.96SqFt 0.201Acres Distance Factor:1.000000000]]

<u>Point</u>	<u>Type</u>	<u>Bearing</u>	<u>Horiz Dist</u>	<u>Northing</u>	<u>Easting</u>	<u>Description</u>
39				5427.445	4781.465	
		S89°27'28"E	70.004			
35				5426.783	4851.465	
		S0°02'35"E	124.940			
36B				5301.842	4851.559	
		N89°23'28"W	70.005			
40B				5302.587	4781.559	
		N0°02'35"W	124.859			
39				5427.445	4781.465	

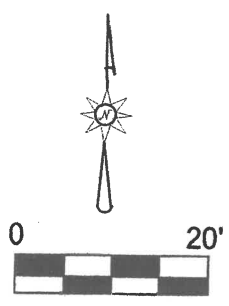
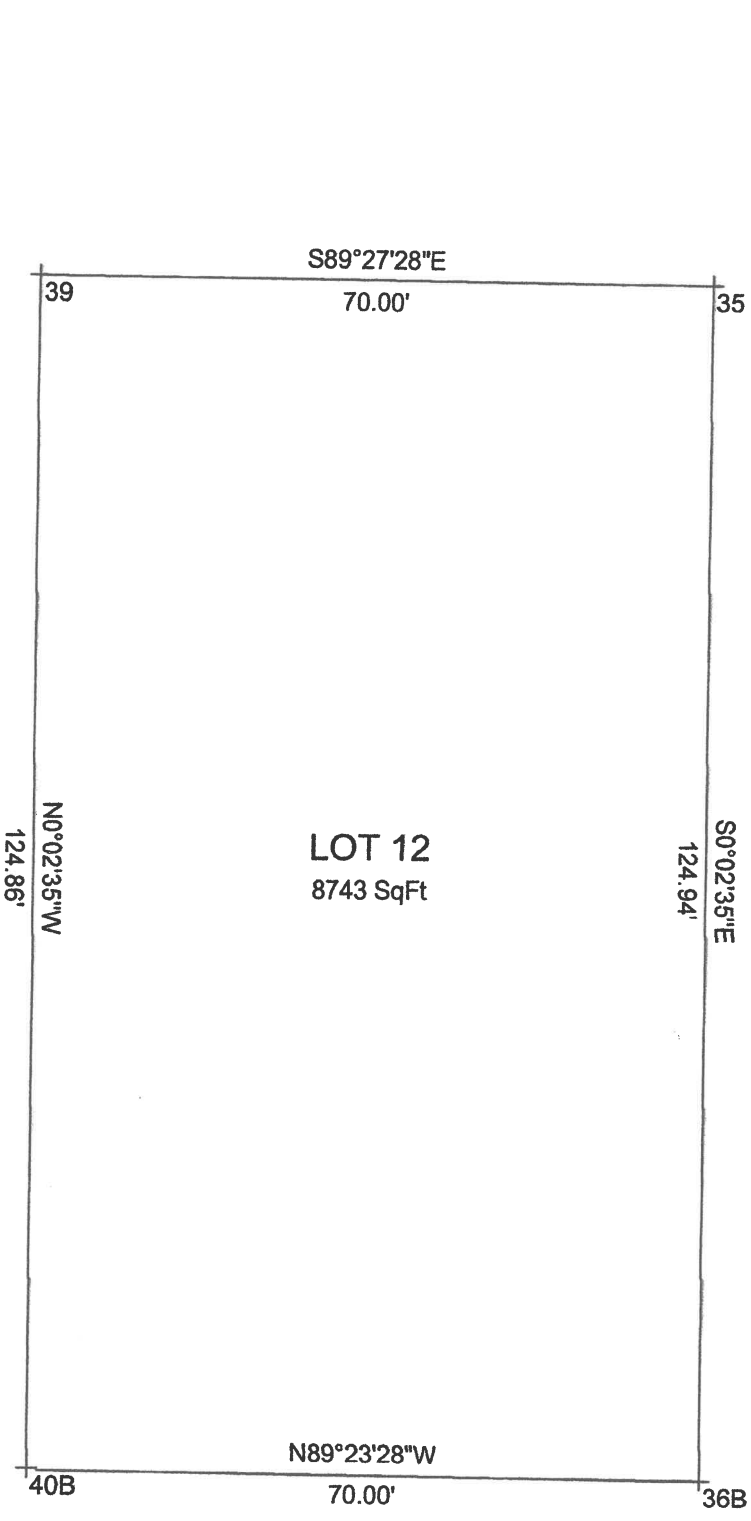

FILE NAME		
2103 STONFIELD ROT FOR PLAT.TRV		
SCALE	DATE	DRAWN BY
20 Ft/In	9-22-2023	INSERT NAME
JOB	REVISION	SHEET
	1/1	1/1

This map drawn with TRAVERSE PC, Software

T:\T2023\2103 STONFIELD ROT FOR PLAT.TRV

[[Traverse:LOT 13 Area:8713.24SqFt 0.200Acres Distance Factor:1.000000000]]

<u>Point</u>	<u>Type</u>	<u>Bearing</u>	<u>Horiz Dist</u>	<u>Radius</u>	<u>Arc Length</u>	<u>Northing</u>	<u>Easting</u>	<u>Description</u>
41						5428.675	4651.464	
632	PC	S89°27'28"E	65.286			5428.057	4716.747	
633	PT	S20°06'17"E	13.752	20.000	14.038	5415.143	4721.474	
34B		S0°02'35"E	111.919			5303.224	4721.558	
42B		N89°23'28"W	70.005			5303.968	4651.558	
41		N0°02'35"W	124.707			5428.675	4651.464	

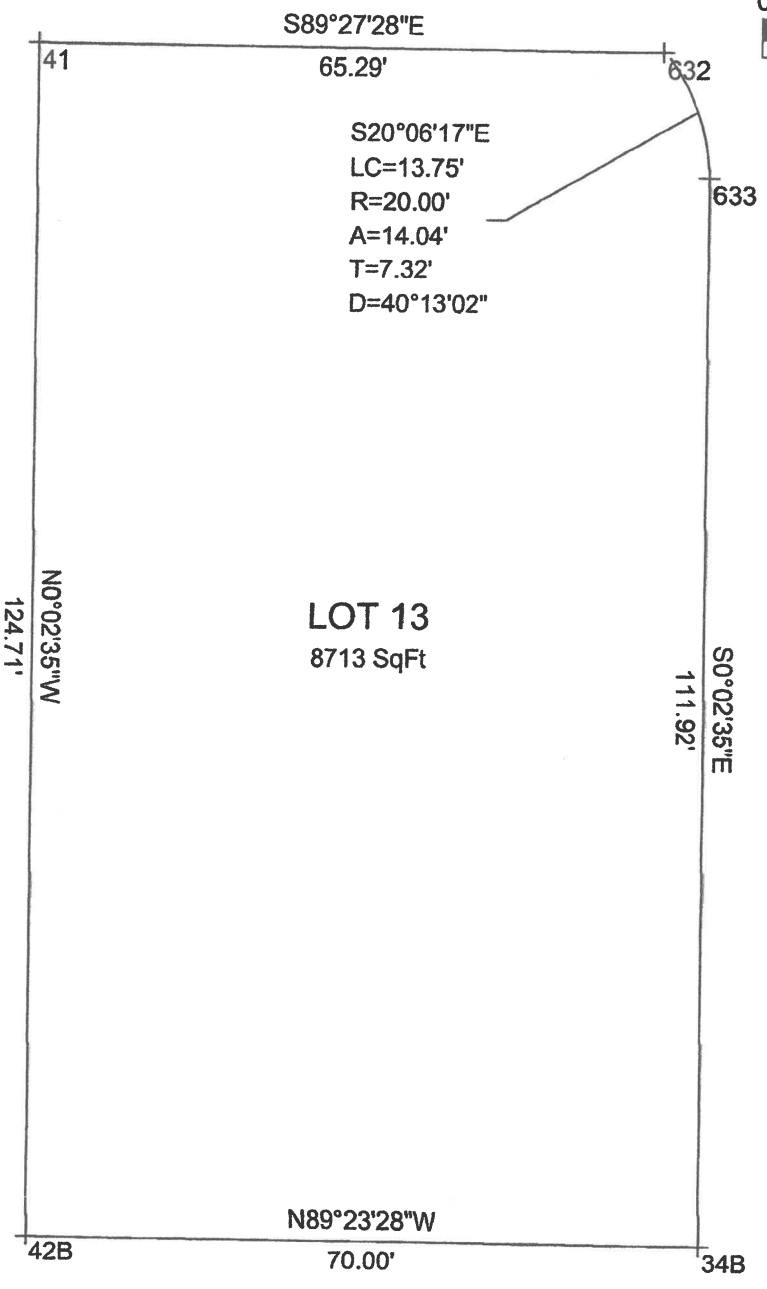

LOT 13
8713 SqFt

FILE NAME		
2103 STONFIELD ROT FOR PLAT.TRV		
SCALE	DATE	DRAWN BY
20 Ft/In	9-22-2023	INSERT NAME
JOB	REVISION	SHEET
	1/1	1/1

This map drawn with TRAVERSE PC, Software

T:\T2023\2103 STONFIELD ROT FOR PLAT.TRV

[[Traverse:LOT 14 Area:8726.63SqFt 0.200Acres Distance Factor:1.000000000]]

<u>Point</u>	<u>Type</u>	<u>Bearing</u>	<u>Horiz Dist</u>	<u>Northing</u>	<u>Easting</u>	<u>Description</u>
43				5429.338	4581.463	
		S89°27'28"E	70.004			
41				5428.675	4651.464	
		S0°02'35"E	124.707			
42B				5303.968	4651.558	
		N89°23'28"W	70.005			
44B				5304.712	4581.557	
		N0°02'35"W	124.625			
43				5429.338	4581.463	

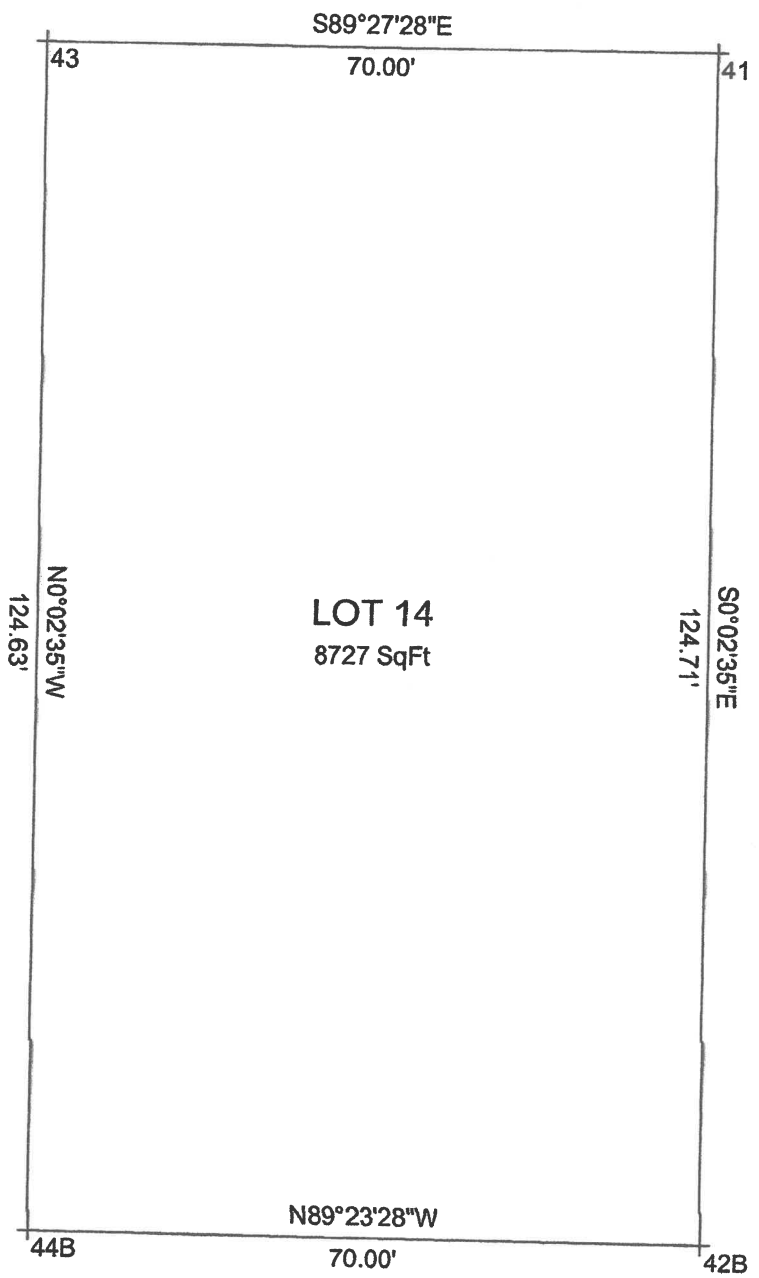
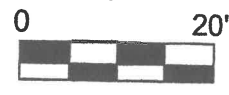

LOT 14
8727 SqFt

FILE NAME		
2103 STONFIELD ROT FOR PLAT.TRV		
SCALE	DATE	DRAWN BY
20 Ft/In	9-22-2023	INSERT NAME
JOB	REVISION	SHEET
	1/1	1/1

This map drawn with TRAVERSE PC, Software

T:\T2023\2103 STONFIELD ROT FOR PLAT.TRV

[[Traverse:LOT 15 Area:8739.70SqFt 0.201Acres Distance Factor:1.000000000]]

<u>Point</u>	<u>Type</u>	<u>Bearing</u>	<u>Horiz Dist</u>	<u>Northing</u>	<u>Easting</u>	<u>Description</u>
9A				5430.001	4511.381	
		S89°27'28"E	70.085			
43				5429.338	4581.463	
		S0°02'35"E	124.625			
44B				5304.712	4581.557	
		N89°23'28"W	70.225			
SSW				5305.459	4511.336	
		N0°01'15"E	124.542			
9A				5430.001	4511.381	

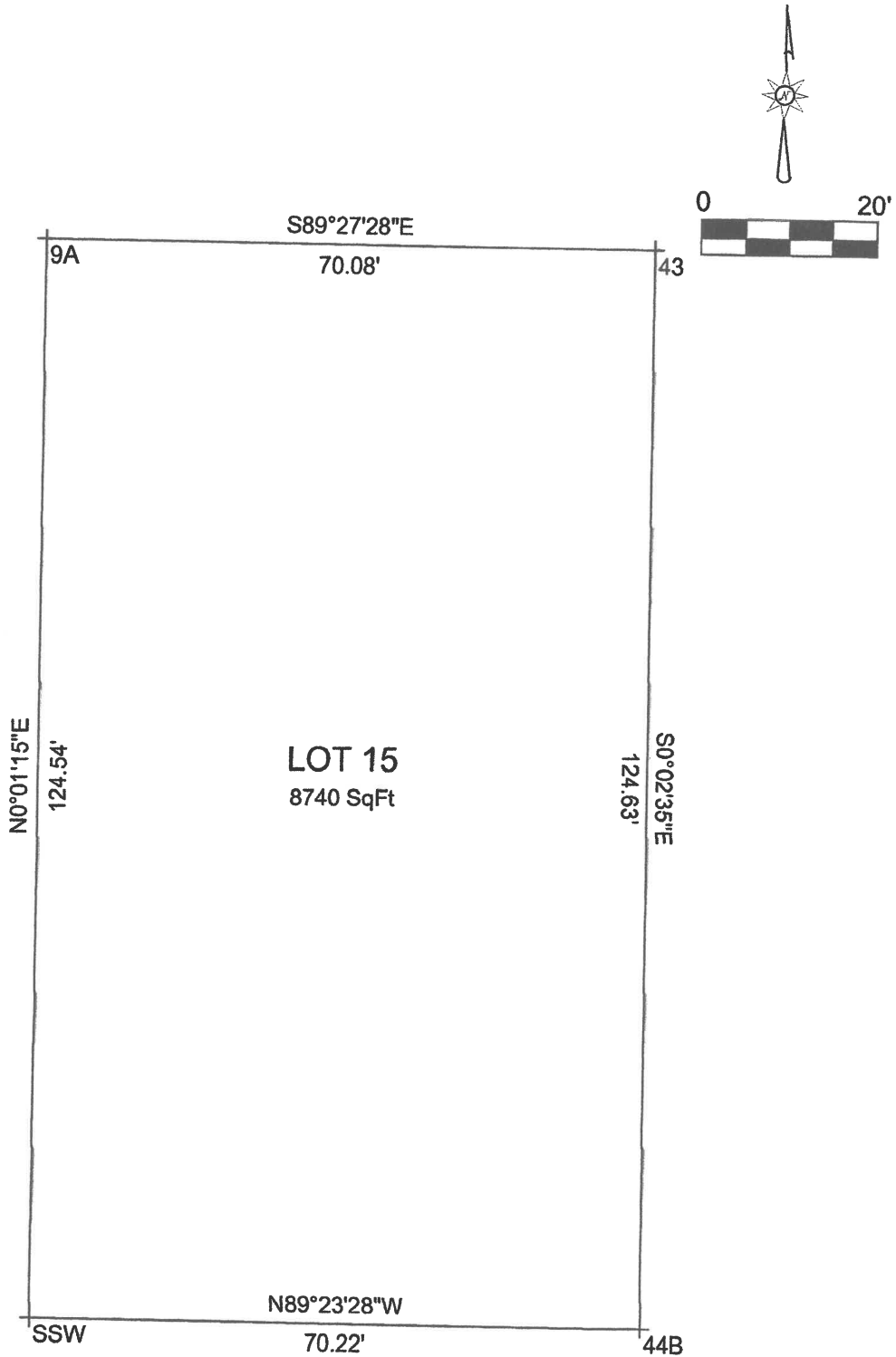

FILE NAME		
2103 STONFIELD ROT FOR PLAT.TRV		
SCALE	DATE	DRAWN BY
20 Ft/In	9-22-2023	INSERT NAME
JOB	REVISION	SHEET
	1/1	1/1

This map drawn with TRAVERSE PC, Software