

**TENTATIVE MAJOR PARTITION
QUINCE**

OWNER AND APPLICANT: CITY OF FLORENCE
250 HIGHWAY 101
FLORENCE, OREGON 97439

SURVEYOR: DANIEL E. WOBBE, P.L.S.
WOBBE & ASSOCIATES, INC.
510 KINGWOOD ST./P.O. BOX 3093
FLORENCE, OR 97439
(541) 997-8411

MAP NO.: 18-12-26-33, T.Ls. 900 & 901

SEWER: CITY OF FLORENCE

WATER: CITY OF FLORENCE

TELEPHONE: CENTURYLINK

POWER: CENTRAL LINCOLN P.U.D.

COMP. PLAN DESIGNATION: DOWNTOWN

ZONING DESIGNATION: OLD TOWN AREA C

DATE: MARCH 30, 2022

ACREAGE: 13.41 ACRES
3 PARCELS

EXISTING USE: VACANT

LEGEND

WATER LINE  Water

WATER METER 

FIRE HYDRANT 

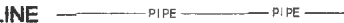
SANITARY SEWER LINE  PIPE

OVER HEAD POWER  Power, Phone, TV



NOTES:

THIS IS A PRELIMINARY MAP
DIMENSIONS OF LOTS MAY
VARY FROM FINAL MAP.

THIS MAP USES CONTOURS DERIVED FROM EXISTING CITY OF FLORENCE
TOPOGRAPHIC INFORMATION.
TAKE NOTE THAT THE CITY OF FLORENCE TOPOGRAPHIC
MAPS ARE NOT ACCURATE ENOUGH FOR ANY ENGINEERING DESIGN.

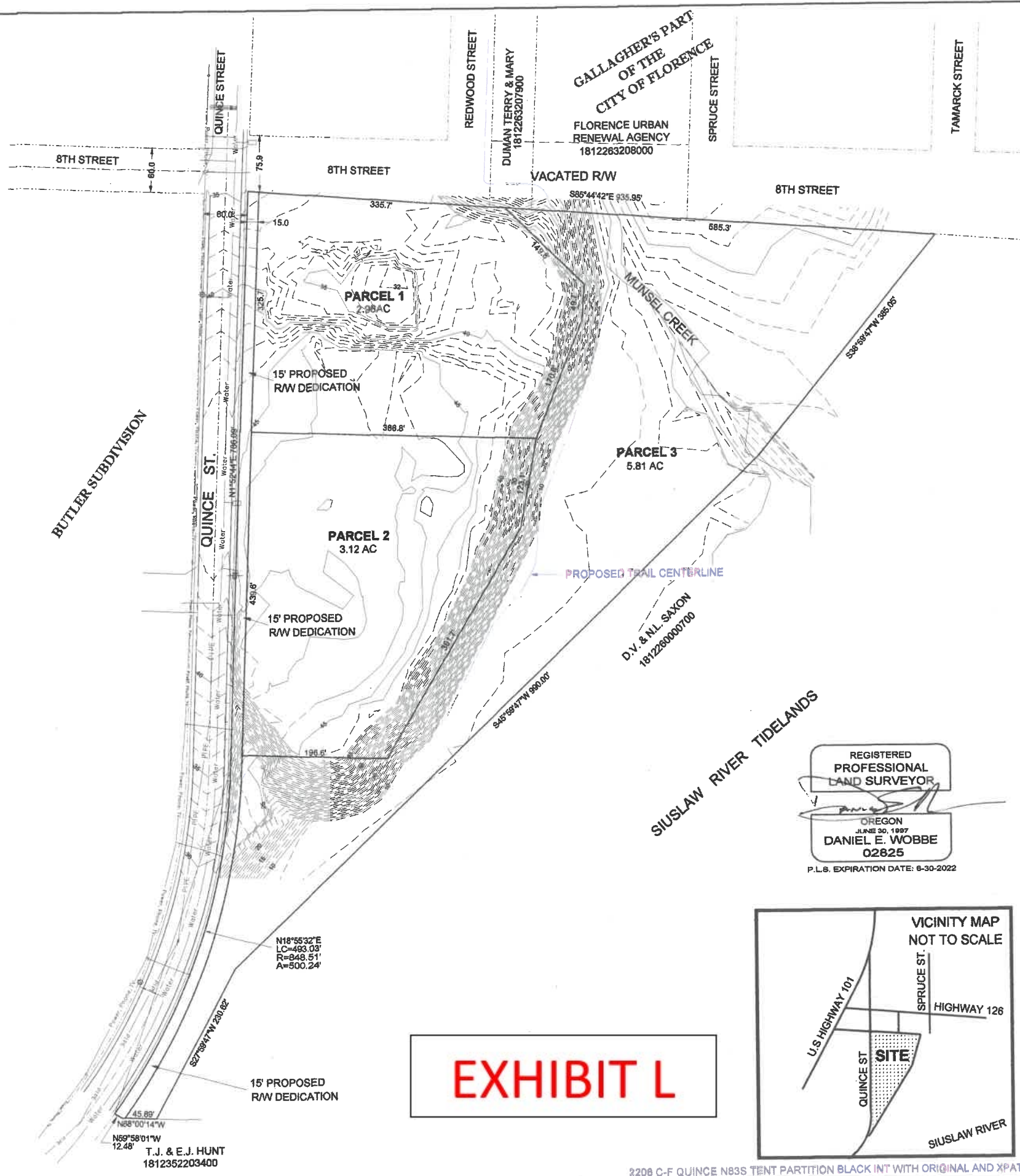

REGISTERED
PROFESSIONAL
LAND SURVEYOR

[Signature]

OREGON
JUNE 30, 1997
DANIEL E. WOBBE
02825

P.L.S. EXPIRATION DATE: 6-30-2022

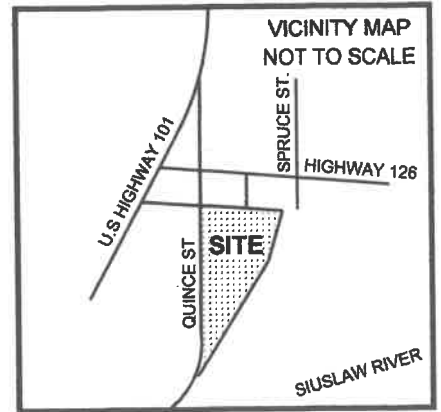

EXHIBIT L

T.J. & E.J. HUNT
1812352203400