

Presented at
5.20.19 City
Council Meeting -
Presentations

The Road to 2020 Hard-To-Count Populations Florence, Oregon

May 20, 2019

Jim Graham
Partnership Specialist



U.S. Department of Commerce
Economics and Statistics Administration
U.S. CENSUS BUREAU
[census.gov](https://www.census.gov)



2020 Census: Shape America For The Next Ten Years

- State representation in the U.S. Congress is apportioned based on the census.
- Voting districts at all levels of government are based on the census.
- Federal funding - **\$675 Billion every year**, is allocated based on the census:
 - **Transportation** – Roads, Bridges, Waterways, and Rail
 - **Housing** – Affordable Housing; Housing Assistance
 - **Education** – Build Schools; Federal Student Loans
 - **Healthcare** – Build Hospitals, Clinics, and Facilities; Programs
 - Many other vital services delivered to the American people.

Census outcomes affect every person in the United States.

The Census count must be accurate.

Why Conduct The Decennial Census?

It was written into the United States Constitution in 1787



“Representatives and direct Taxes shall be apportioned among the several States which may be included within this union, according to their respective Numbers ...

*The actual Enumeration shall be made within three Years after the first Meeting of the Congress of the United States, and **within every subsequent Term of ten years, in such Manner as they shall by Law direct.**”*

Challenges to an Accurate Census

- Identify, Reach, and Interview Responders:
 - Mobile Population
 - Increasing Diversity
 - Complex Living Arrangements
 - Rapidly changing use of Technology
 - Internet
 - Social Media
 - Disuse of USPS Mail
 - Mobile Phones – Fewer land lines

These factors
describe
**Hard to Count
Populations**

'Hard to Count' Populations

Target demographics or Communities for extra focus

- Children under five / Young Families
- Non-English speakers
- Senior Citizens
- Immigrants
- Homeless / Transient / Migrant Workers
- People with Disabilities
- Veterans

Challenges to an Accurate Census

- Persuade – convince people to respond to the Census
 - Polarized Society
 - Distrust of Government
 - Information, Misinformation, and Disinformation explosion
 - Citizenship Question
 - Fear of Retribution
 - Presidential Primaries

Declining Response Rates

Challenges Are Not New To The Census

To convince the American people to participate has always been a challenge.

To motivate response -

Three simple and unchanged truths:

The Census is **Important**

The Census is **Easy**

The Census is **Safe**

What Do We Ask?

1. Address
2. Phone Number
3. Count of Each Person At That Address
4. Name
5. Gender
6. Age and Date of Birth
7. Race
8. Hispanic, Latino or Spanish Origin
9. Whether Someone Lives Somewhere Else
10. Relationship
11. Citizenship *



Private and Confidential

- Data reported in aggregate only
- Prohibited by law from releasing personal information to any person or organization
(Title 13 and Title 26) *
 - Lifetime oath by all Census Bureau employees
 - Penalties for wrongful disclosure: up to 5 years imprisonment and/or a fine of \$250,000



National and Local Partnerships

The Partnership Program will engage with over 300,000 organizations

- **Educate people** about the 2020 Census and foster cooperation with enumerators
- **Encourage partners** to motivate constituents to self-respond
- **Engage grass roots organizations** to reach out to unmotivated and hard-to-count communities to respond to the national campaign

2020 Census Language Options

Internet Self-Response	Paper Form	Questionnaire Help	Enumerators, Mailed Items	Language Card and Guides
English Spanish Chinese (Simp.) Vietnamese Korean Russian Arabic Tagalog Polish French Haitian Creole Portuguese Japanese	English Spanish	13 languages Plus TDD	English Spanish	59 languages Plus ASL Plus Braille Plus Large Print

Response Outreach Area Mapper

Census.gov/ROAM

- Predicted Census Low Response Score (LRS)
- Tan is good, then Green, Blue, Dark Blue
- Based on History and factors known to affect Census response rates: Identify (responders); Reach; Persuade; Interview

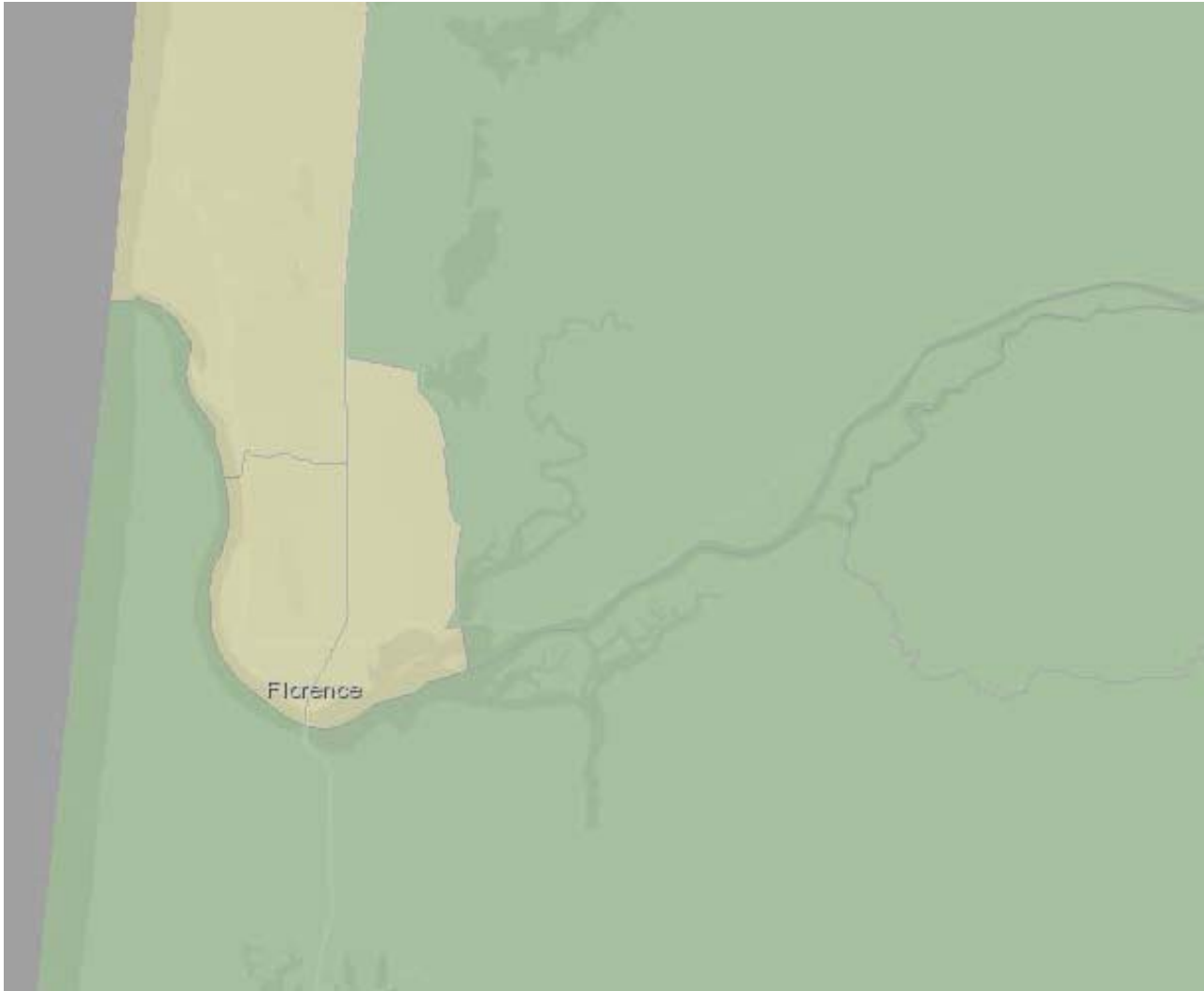

ROAM Attributes of Florence Census Tracts

	Florence	N. Florence	North	Dunes City	Map/SH
LRS / Population	11.6 / 3881	13.7 / 2209	16.6 / 2000	17.2 / 2794	18.6 / 1913
Income / Poverty	\$34.4 / 17	\$36.7 / 16.9	\$43.5 / 17.5	\$46.3 / 19.4	\$39.4 / 21.1
White / Hispanic	95.0 / 0.3	91.0 / 4.8	90.8 / 2.1	88.0 / 2.0	91.2 / 3.6
ESL: 14+ / 5+	0.5 / 0	0 / 0	0.9 / 0.9	0.0 / 0.2	0.3 / 0.3
Rental / Multiunit %	27.2 / 10.5	30.5 / 0.3	18.6 / 0	24.1 / 0	34.9 / 0.2
Children Under 6	12.4	17.1	6.2	11.9	7.5
Housing / Vacant %	2383 / 17.3	1637 / 28.7	1410 / 31.8	1497 / 20.4	1190 / 25.2
Moved	23.2	12.9	12.1	16.1	14.1
Foreign Born	4.1	3.9	0.8	2.3	0.8

Census Operations

• Where to Count	Address Canvassing	August / September
• Motivate	Partners / Media	Continuing
• Self Response	“The Census”	April 1, 2020
• Group Quarters	Enumeration	April / May
• Non-Response	Follow-up	June – August
• Report Count	President	January 1, 2021
• Apportionment	Congress	March, 2021

We're Hiring

Supervisory
&
Non-supervisory
positions available in
Lane County, OR

\$17.50 - \$19.50 per hour

JOIN THE 2020 CENSUS TEAM

APPLY ONLINE!
2020census.gov/jobs

2020 Census jobs provide:

- ✓ Great pay
- ✓ Flexible hours
- ✓ Weekly pay
- ✓ Paid training

For more information or help applying, please call
1-855-JOB-2020 (1-855-562-2020)

Federal Relay Service:
1-800-877-8339 TTY/ASCII
www.gsa.gov/fedrelay

United States
**Census
2020**

The U.S. Census Bureau is an Equal Opportunity Employer



United States™
Census
Bureau

U.S. Department of Commerce
Economics and Statistics Administration
U.S. CENSUS BUREAU
census.gov

United States™
**Census
2020**

Help The 2020 Census Accurately Count Our People

- Actively support an accurate 2020 Census count of all people living in the United States.
- Think strategically about how you can improve the count among your family, friends, and neighbors.
- Spread the word about more than 500,000 temporary census jobs that peak in the spring of 2020.
<https://2020census.gov/jobs>
- Urge everyone you are connected with to self-respond to the census in late March and April 2020.
- **Form a local Complete Count Committee** and lend your expertise to ensure all segments of our community are accurately counted in 2020. <https://2020census.gov>

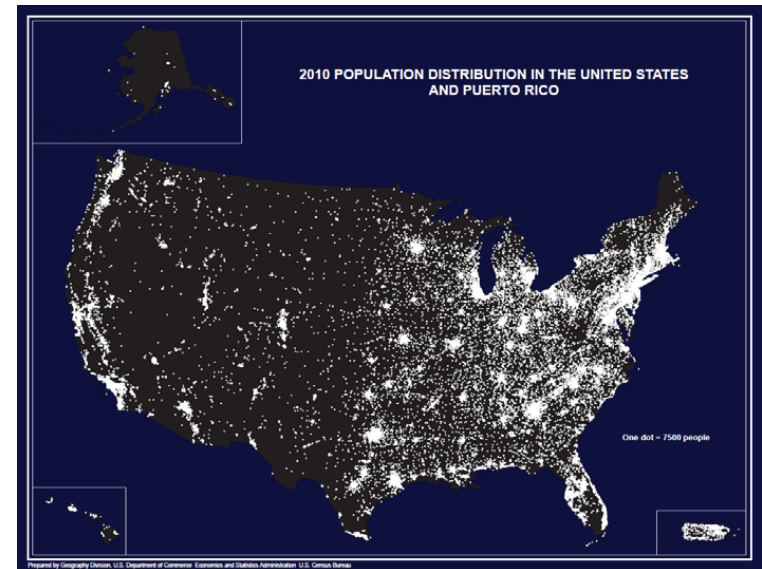

How will our country look in 2020?

Connect With Us



Sign up for and manage alerts at
<https://public.govdelivery.com/accounts/USCENSUS/subscriber/new>



facebook.com/uscensusbureau



More information on the 2020 Census Memorandum Series:
<http://www.census.gov/programs-surveys/decennial-census/2020-census/planning-management/memo-series.html>



twitter.com/uscensusbureau



More information on the 2020 Census:
<http://www.census.gov/2020Census>



youtube.com/user/uscensusbureau



More information on the American Community Survey:
<http://www.census.gov/programs-surveys/acs/>



instagram.com/uscensusbureau

Thank You

James S Graham

Partnership Specialist

United States Department of Commerce
U.S. Census Bureau

James.S.Graham@2020Census.gov

971-388-9825



City of Florence

A City in Motion

**Request to Address the City Council
(Speaker's Card)**

Presented at
5.20.19 CC Mtg -
Agenda Item #1 -
Commenter 1

Name: BRENDA GILMORE

(Please Print)

City Council Meeting Date: 5-20-19 Agenda Item No.: Pub. Comments

Proponent Opponent Neutral

Brief Overview of What You Wish to Discuss: Needed Housing -

unhoused, underhoused Florence residents;
suicide rates

Do you represent an organization? Yes No Name of Org.: _____

Residence Address: _____

City, State, Zip: _____

Email (Optional): _____

Phone No. (Optional): _____

Would you like to be added to the City of Florence Email Distribution Lists? 6:17:35

Newsletter City Council

**NOTE: ONCE COMPLETED, THIS CARD BECOMES A PUBLIC DOCUMENT
(See Reverse Side for Instructions)**

Distributed at 5.20.19 City Council
Meeting - Agenda Item #1 -
Gilmer, Brenda

Suicide in Lane County 2000-2016

Trends, Risk Factors and
Recommendations



PUBLIC HEALTH
PREVENT. PROMOTE. PROTECT.

Brenda Gilmer, May 20, 2019

From Lane County Department of Health study:

To date, there has been no comprehensive analysis of deaths by suicide and associated risk factors in Lane County. The purpose of the current report is to describe the occurrence and correlates of suicide in Lane County, Oregon from 2000-2016. This work has been done to inform the development of actionable recommendations for all members of our community including policy makers, healthcare professionals, educators and the general public. Ultimately, despite the focus of this report on the tragedy of suicide, it is the wish of Lane County Health and Human Services that it serve as a source of hope for those affected by suicide in our community, guidance for those working with those at risk and awareness of this issue for those who may not be familiar with the devastating burden of suicide in our community.

...
Suicide is a significant public health problem in the United States that can have devastating and lasting impacts on individuals, families and communities. In 2016, nearly 45,000 people died by suicide in the U.S. making it the 10th leading cause of death among all ages. 1 In that same year more than 1.4 million adults reported that they attempted suicide nationwide and 4% of U.S. adults (approximately 9.8 million people) seriously considered taking their own life. 2 In the U.S., Oregon's suicide rate has been consistently higher than the national rate for the past three decades. 1 In 2016, Oregon had the 11th highest suicide rate in the country with 17.8 deaths per 100,000 people. 3 In that year, 771 people died by suicide (190 women/581 men). 4 In 2014* the crude rate of hospitalizations for self-inflicted injury/attempted suicide among Oregonians was 55 attempts/injuries per 100,000 people. 5 Among adults, 25 years and older, roughly 160,000 Oregonians reported having serious thoughts of suicide in 2016. 2 The overwhelming majority of suicide deaths occur among middle aged and older adults in the U.S.; however, the patterns of non-lethal suicidal behavior (ideation and attempts) are significantly different for children and adolescents (≤ 24 years). The rate of hospitalizations among children and adolescents in Oregon was greater than adults with 75.2 attempts/injuries per 100,000 people. 6 Aside from these more severe attempts requiring hospitalization, nearly 9% of Oregon's eighth graders and eleventh graders reported that they attempted suicide one or more times in 2016. 7 Roughly 18% of eighth and eleventh graders in Oregon reported seriously considering suicide in 2016 compared to 4% in the adult population. Suicide rates have climbed in the U.S. for the past 19 years and are predicted to continue increasing. 8 This trend may result in as much as a 60% increase in the suicide rate by 2025.9 However, prediction is not determination and there is substantial evidence for hope. Strategies and programs that reduce risk factors, increase protective factors and ultimately prevent deaths by suicide have been broadly implemented in the U.S. and Oregon. 10, 11 Broader implementation of suicide prevention initiatives and greater community involvement can prevent deaths and limit the impact of suicide in communities.

...
Between 2000 and 2016 1,079 people died by suicide in Lane County (Table 1). In any given year, this represented roughly 0.02% of the population. The majority of these

deaths occurred among men (77%). In fact, deaths by men exceeded deaths by women every year of the study period. This pattern is consistent with the sex distribution of deaths by suicide in Oregon and the U.S. 4 From 2000 to 2016, the number of deaths by suicide increased over 88% in Lane County. In 2016, on average, three people died by suicide every two weeks in the region

....
There were 315 deaths by suicide in the nonmetropolitan area (excluding Eugene/Springfield). The nonmetropolitan area as a whole also had a suicide rate statistically equivalent to the Lane County average rate. However, this aggregate nonmetropolitan analysis ** Please note that the analytical method (indirect age-adjustment) used to calculate SMR's in this section are different from those used to calculate previously reviewed rates of death by suicide (direct age-adjustment). As a result, they should not be compared to those rates and may reflect different estimates. For further information on methods of age adjustment please see: Curtin, LR, Klein, RJ. Direct Standardization (Age-Adjusted Death Rates). Healthy People Statistical Notes, no. 6. Hyattsville, Maryland: National Center for Health Statistics. March 1995. Page | 28 September 2018 Lane County Public Health obscures critical information for select communities in the region. **Florence saw three times the rate of suicide mortality compared to the county average (SMR: 3.0; 95% CI = 2.4-3.8).** Cottage Grove and Junction City also experienced over twice as many deaths by suicide than would be expected based on the county average suicide rate.

....
Geographic Distribution The geographic distribution of deaths by suicide varied significantly within Lane County during the study period. The Eugene-Springfield metropolitan area and the non-metropolitan area (excluding Eugene-Springfield) had suicide rates similar to the Lane County average however; cities within those two regions had rates that exceeded the county average. **Florence, Cottage Grove, and Junction City all had more than twice the rate of suicide compared to Lane County as a whole.**

Special Populations One in four deaths by suicide in Lane County occurred among veterans (N = 234). Nearly one in ten deaths occurred among people employed in the Construction and Extraction trades. Although not analyzed in the current study, lesbian, gay, bisexual, transgender and questioning (LGBTQ) youth and Alaskan Natives/American Indians of all ages are known to experience increased risk of suicide in the U.S.

....
Policy Makers To address suicide as a public health issue, it is critical that communities create a coordinated approach to efficiently leverage existing resources in their efforts. However it is equally important to acknowledge the persistent underfunding of suicide prevention compared to other leading causes of death in the U.S.51 Policy makers are urged to advocate for greater funding for suicide prevention research and program implementation at the national, state and local levels to address this issue. Without sufficient funding and political backing, communities will not have adequate resources or capacity to affect suicide trends and save lives. It is also critical that policy makers consider legislation that may influence the risk factors associated with

suicide. **For example, advocating for policies that strengthen household financial security and improve housing availability are important ways to support families and provide people with a sense of security, safety and connectedness.** Continued support of the Mental Health Parity and Addiction Equity Act (MHPAEA) and its implementation is critical to ensure adequate and equitable mental health access for those with a mental illness and those at risk of suicide. Additionally, supporting policies that make suicide prevention training mandatory for certain populations, such as school and healthcare staff, would ensure that people in those critical positions are prepared with the skills and knowledge necessary to save lives. Greater prevalence of training would also reduce the social stigma around suicide by encouraging people to discuss the topic openly in a way that emphasizes prevention."

BRENDA GILMER

*Advocate for
safe and legal shelter and respect
in Florence, Oregon*



STORMWATER MASTER PLAN UPDATE

Presented at
5.20.19 City
Council Meeting -
Agenda Item #6



FLORENCE
PUBLIC WORKS



SWMP 2000

- Completed in October 2000
- Planning Period = 20 years
- Hydrologic Modeling
- Environmental & Regulatory concerns

SWMP Update (2019)

- System evaluation & mapping
- Capital Improvement Plan
 - List of projects designed to:
 - Solve flooding problems
 - Limit future impacts to community



City of Florence

Storm Water Management Plan

October 2000

Prepared by:
Brown and Caldwell
9620 SW Barbur Blvd., Suite 200
Portland, Oregon 97219

In association with:
Barney & Worth, Inc.
Pacific Habitat Services, Inc.

BROWN AND
CALDWELL

City of Florence, Oregon

**STORM WATER
MASTER PLAN UPDATE**

DECEMBER 2018

Civil West
Engineering Services, Inc.

Coos Bay Office
486 "E" Street
Coos Bay, OR 97420
541-266-8071

Albany Office
213 Water Ave., Suite 100
Albany, OR 97321
541-223-5130

Rogue Valley Office
10558 Hwy 62, Ste. D
Eagle Point, OR 97524
541-326-4828

Newport Office
809 SW Hubbard Street
Newport, OR 97365
541-264-7040

Where We've Been...

- ✓ Maple Street (9th to 6th)
- ✓ 6th Street (Maple to Juniper)
- ✓ Spruce St. Ph. 1
(Terminus of Spruce South to Munsel Lake Road)
- ✓ Spruce St. Ph. 2
(Spruce St. west to HWY 101, then south to 42nd)
- ✓ Spruce St. Ph. 3
(42nd to 40th along HWY 101, end at east property line of Presb. Church)
- ✓ Spruce St. Ph. 4
(40th to 38th & outfall to Munsel Creek)
- ✓ Siano Loop (with ditch & culvert across Rhododendron Drive)
- ✓ 12th St. Crossing south of airport runway
- ✓ Re-ditching of SCS ditch between 42nd & 40th
- ✓ Re-ditching of drainage ditch north of 20th St.
- ✓ Culvert installation @ 12th St. west of Greenwood
- ✓ 1st St. (Hemlock to Ivy)
- ✓ Kingwood St. (Rhododendron Drive to 2nd St.)
- ✓ Nopal St. (between 1st St. & Bay St.)
- ✓ Willow St. (piping of open channel)
- ✓ Leelo Court



How we did on the Priority Ranked Projects from 2000 SWMP ...

~~Rhododendron channel (Mariners Village – Fairway Estates)~~

~~Munsel Lake Road drainage and diversion~~

~~Pine Court Pump Station~~

~~Greentrees (taken care of by Park Village)~~

~~Rhododendron Drive and North Jetty Rd (outside City limits – Idylewood)~~

~~Spruce Street culverts – south of Florentine Estates~~

~~Undeveloped area north of Munsel Lake Road (Spruce Village)~~

~~Hwy 101 south of Munsel Lake Road~~

~~Hwy 101 north of Munsel Lake Road~~

~~Golf Course bypass (Siano Loop)~~

~~Drainage east of airport (20th Street drainage)~~

~~Downtown area (Maple Street, 6th Street, Hemlock, 4th Street)~~

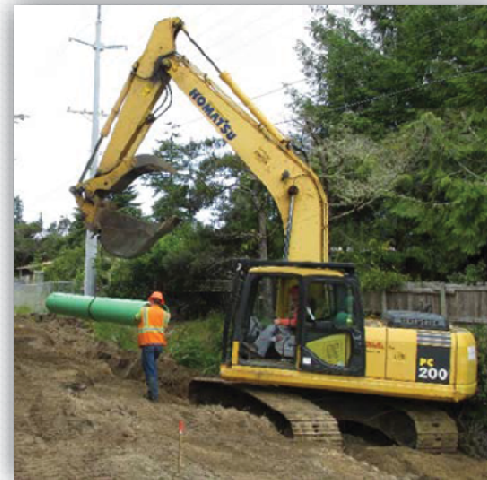

Moving Forward

- Coastal Highlands (18th Ct., Pine Ct. 16th St.)
- Mariner's Village
- 9th St. (Ivy to Elm)
- Pine St. from 29th to 28th to Hwy 101
- 46th St. by Fred Meyer
- Spruce St. @ 42nd
- Kingwood St. (Airport Way to Airport Rd)
- 6th & Hemlock
- 2nd & Ivy
- Spruce St. near 52nd St.
- Ivy St. (6th to 8th)
- 8th St. (Hwy 101 to Maple)
- Juniper St. (Rhododendron Drive to 2nd)
- Nopal (1st to 2nd)
- Rhododendron Drive (north of Wildwinds)
- North Jetty Road, Windward Way, Oceana Dr



Moving Forward (cont.)

CULVERTS

- Munsel Creek @ Spruce St. & 12th
- Munsel Creek @ 18th St.
- Munsel Creek @ 23rd & Willow
- 30th St & 31st St.
- Munsel Creek @ Water Treatment Plant
- Marine Manor (Rhododendron Drive)



Project Prioritization

- Provide flood protection for at-risk areas
- Benefit a maximum number of stakeholders
- Respond to maintenance & public complaints
- Provide needed repairs to other failed infrastructure
- Maintain/restore access to critical facilities
- Address erosion & sedimentation concerns
- Comply with regulatory requirements

Priority Ranking	Section Heading	Project Description	Est. Total Project Cost
1	6.13	Coastal Highlands Development (18th Ct, Pine Ct, 16th St.)	\$ 897,600.00
2	6.4	Spyglass Lane, Mariner's Lane & Royal St. George Drive	\$ 391,200.00
3	6.14	Culvert - Munsel Creek at Spruce St. & 12th St.	\$ 934,100.00
4	6.8	9th Street from Ivy St to Elm St	\$ 68,900.00
5	6.5	Pine Street from 29th St to 28th St to HWY 101	\$ 305,500.00
6	6.2	46th Street by Fred Meyer	\$ 314,900.00
7	6.1	Spruce Street at 42nd Street	\$ 228,900.00
8	6.7	Kingwood Street from Airport Way to Airport Rd.	\$ 1,129,200.00
9	6.20	6th & Hemlock Storm Water Improvements (underway)	\$ 1,059,000.00
10	6.21	2nd & Ivy Storm Water Improvements (underway)	\$ 394,000.00
11	6.15	Culvert - Munsel Creek at 18th St.	\$ 264,900.00
12	6.3	Spruce Street near 52nd Street	\$ 36,900.00
13	6.17	Culvert - 30th Street & 31st Street	\$ 59,300.00
14	6.16	Culvert - Munsel Creek at 23rd St. & Willow	\$ 290,600.00
15	6.9	Ivy Street from 6th St to 8th St.	\$ 495,500.00
16	6.10	8th Street from Highway 101 to Maple St.	\$ 152,700.00
17	6.11	Juniper Street from Rhododendron Dr to 2nd St.	\$ 199,100.00
18	6.12	Nopal Street from 1st St to 2nd St.	\$ 159,100.00
19	6.6	Rhododendron Drive (north of Wildwinds St.)	\$ 391,200.00
No CIP Recommendations Made			
-	6.13	North Jetty Road, Windward Way, Oceana Dr, Saltaire St, etc.	\$ -
-	6.19	Culvert - Munsel Creek at Water Treatment Plant	\$ -
-	6.22	Culvert - Marine Manor (Rhododendron Drive)	\$ -

Project Recommendations

- Low cost – to efficiently utilize City funding
- Highest benefit – for the City, community, businesses, HOAs, homeowners, etc.
- Legal & Safe – to protect public and private stakeholders from loss
- Environmentally low-impact – to protect valuable natural resources
- Regulatorily feasible – to ensure successful implementation of the project

In Progress

- 6th & Hemlock
- 2nd & Ivy
- Pine Court (Coastal Highlands)

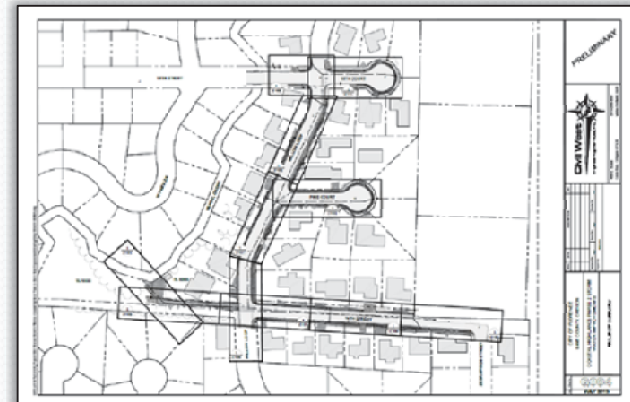
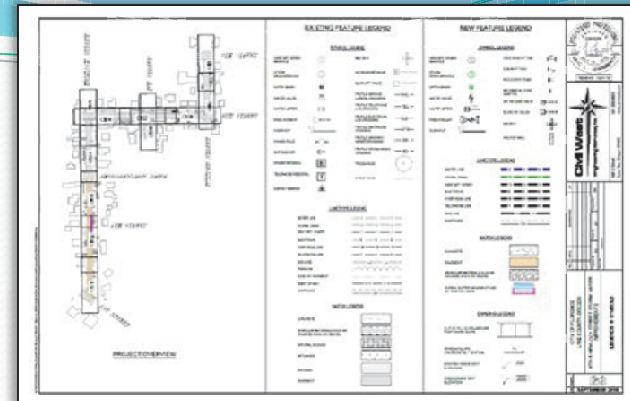

Recommendation

- ✓ Staff recommends adoption of Resolution No. 9, Series 2019
- ✓ Accept the Stormwater Master Plan Update, dated December 2018
- ✓ Accept the prioritized system improvements summarized in Table 7-1

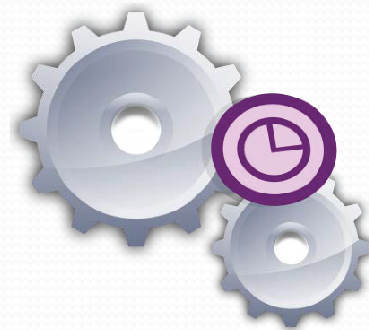



QUESTIONS



City of Florence
A City in Motion

City of Florence
City Council Meeting May 20, 2019
FLORENCE STORMWATER MASTER PLAN

**Distributed at
5.20.19 City
Council Meeting -
Agenda Item #6**

Dear Honorable Mayor and Florence City Council Members,

Our comments regard the Storm Water Master Plan Update prepared by Civil West Engineering Services, Inc. for the City of Florence.

We are residents and board members of the community homeowners association of the Rhodo-View Dunes Estates located in the City of Florence adjacent to 31st Street.

The area identified in section 5.4, 30th Street and 31st Street and section 6.18, 30th Street and 31st Street of the Civil West Engineering report are of a key interest to us personally and as community stewards since the Rhodo-View Dunes Estates community entrance located on 31st Street is the single point of ingress and egress which if compromised poses a potential safety risk to the inhabitants in cases of emergent situations.

The Rhodo-View Dunes Homeowners Association began a multi-phased roadway improvement effort in 2017 and the roadway (31st Street) adjacent to the Rhodo-View Dunes entrance has been an area of concern given the age of the culvert crossing, the existing environmental conditions, the causeway's narrow width and current state.

The Civil West Engineering report indicates that the culverts at this location are under-performing either due to lack of capacity or obstructed flow conditions and that a possible remedy would be to clean the culvert. It is suspected that the culverts have been in existence for more than 30 years or since the inception of the Rhodo-View Dunes development.

It is uncertain if the Civil West Engineering evaluators were aware of the vital community services located within the Rhodo-Views Dunes area. These services include a water storage tank which supplies drinking water to the City of Florence and a City of Florence sanitation system that services the unique needs of the Rhodo-View Dunes homes.

We would encourage the City Council to strongly consider investing in the replacement recommendation sited in the Civil West Engineering Storm Water Master Plan Update report and to further evaluate the prioritization of this undertaking given the safety ramifications and the vital necessity to support the City of Florence's drinking water in the case of a culvert failure.

Submitted respectfully and with kindest regards,

Mike and Mary Campbell



Published on *City of Florence Oregon* (<https://www.ci.florence.or.us>)

[Home](#) > [Request to Address the City Council \(Speaker's Card\)](#) > [Webform results](#) > [Request to Address the City Council \(Speaker's C](#)

Presented at
5.20.19 CC Mtg -
Agenda Item #6 -
Commenter 1

Submission information

Form: [Request to Address the City Council \(Speaker's Card\)](#) [1]
Submitted by Visitor (not verified)
Sun, 05/19/2019 - 9:06pm
172.16.64.18

Name

Gary C Quinn

City Council Meeting Date

Mon, 05/20/2019

Agenda Item Number

6

Do you wish to speak as a Proponent? Opponent? or Neutral?

Neutral

Brief Overview of What You Wish to Discuss

As the HOA president of Rhodo view dunes, I would like to present the urgency of repairing our exit culvert and road as we have only one viable exit/entrance route on our hill community. If this road "goes south," we would be in a bit of a bind. My request for speaking should take only 2 minutes. We wish to ensure that the council is aware of this and to push for having this area repaired asap in the master plan for storm-water in our wonderful city. Thank you! Gary Quinn

Do you Represent an Organization?

Rhodo View Dunes HOA

Name of Organization

Residence Address

Email

Phone Number

Source URL: <https://www.ci.florence.or.us/node/8523/submission/6471>

Links

[1] <https://www.ci.florence.or.us/council/request-address-city-council-speakers-card>