

Published on *City of Florence Oregon* (<https://www.ci.florence.or.us>)

[Home](#) > [Request to Address the City Council \(Speaker's Card\)](#) > [Webform results](#) > [Request to Address the City Council \(Speaker's Card\)](#)

#### Submission information

Form: [Request to Address the City Council \(Speaker's Card\)](#), [1]

Submitted by Visitor (not verified)

Wed, 02/26/2020 - 2:13pm

35.132.165.200

#### Name

Sherry Harvey

#### City Council Meeting Date

Mon, 03/02/2020

#### Agenda Item Number

1

#### Do you wish to speak as a Proponent? Opponent? or Neutral?

Proponent

#### Brief Overview of What You Wish to Discuss

We would like to present letters to our council signed by Florence residents requesting that the City Council of Florence consider a safety ordinance similar to that passed by Springfield's city council, Title 6.112 regarding the Unlawful Transfer of items on the Vehicular Portion of the Right-of-Way.

#### Do you Represent an Organization?

No

#### Name of Organization

#### Residence Address

88645 Collard Lake Road, Florence

#### Email

sl.harvey@yahoo.com

#### Phone Number

5095404880

Source URL: <https://www.ci.florence.or.us/node/8523/submission/9391>

#### Links

[1] <https://www.ci.florence.or.us/council/request-address-city-council-speakers-card>

## Springfield Municipal Code

### Chapter 6 VEHICLES AND TRAFFIC

#### MOTOR VEHICLES

##### General Regulations

#### **6.112 Unlawful Transfer on Vehicular Portion of the Right-of-Way.**

- (1) A person commits the offense of unlawful transfer on a vehicular portion of the right-of-way if the person, while a driver or passenger in a vehicle on a highway, road or street within the boundaries of the city of Springfield, gives or relinquishes possession or control of, or allows another person in the vehicle to give or relinquish possession or control of any item of property to a pedestrian.
- (2) This section does not apply if the vehicle is legally parked.
- (3) An offense of this section is punishable as a violation and may include a fine of \$50.00. [Section 6.112 added by Ordinance No. 6351, enacted April 4, 2016.]

Published by Quality Code Publishing, Seattle, Washington.

Dear Florence City Council and Mayor,

As a Florence business owner I am signing this letter in support of our city adopting a Right of Way Safety Ordinance. I feel that pedestrians interacting with motorists in an active public thoroughfare is a safety hazard - for themselves as well as other motorists and pedestrians in the vicinity.

These types of interactions typically occur in high traffic areas such as corners of busy streets, highways and vehicular Right of Way entrances to businesses.

Frequently the pedestrian will suddenly step off a sidewalk or curb directly onto a street or driveway to complete a transaction/interaction with a motorist, thereby putting themselves directly in the traffic pattern. Plus, A motorist attempting to complete a transaction serves as a distraction to other drivers and pedestrians creating a hazard to themselves and everyone in the vicinity.

Allowing these transactions to occur also encourages "stationary pedestrians" who typically obstruct and block the sidewalks making it difficult for others to use, especially those with disabilities and children.

I am requesting that an ordinance be adopted to keep all of us safe.

Respectfully,

(Name) MICHELLE DIAZ

(Date) 2/21/20

(Business) SAFEWAY

(Address) 700 HWY 101 Florence, Oregon

Dear Florence City Council and Mayor,

I am signing this letter in support of our city adopting a Right of Way Safety Ordinance. I feel that pedestrians interacting with motorists in an active public thoroughfare is a safety hazard - for themselves as well as other motorists and pedestrians in the vicinity.

These types of interactions typically occur in high traffic areas such as corners of busy streets, highways and vehicular Right of Way entrances to businesses.

Frequently the pedestrian will suddenly step off a sidewalk or curb directly onto a street or driveway to complete a transaction/interaction with a motorist, thereby putting themselves directly in the traffic pattern. Plus, A motorist attempting to complete a transaction serves as a distraction to other drivers and pedestrians creating a hazard to themselves and everyone in the vicinity.

Allowing these transactions to occur also encourages "stationary pedestrians" who typically obstruct and block the sidewalks making it difficult for others to use, especially those with disabilities and children.

I am requesting that an ordinance be adopted to keep all of us safe.

Respectfully,

(Name) Jeanne Owen

(Address) 918 7th st. Florence, Oregon

(Date) 2-25-20

Dear Florence City Council and Mayor,

I am signing this letter in support of our city adopting a Right of Way Safety Ordinance. I feel that pedestrians interacting with motorists in an active public thoroughfare is a safety hazard - for themselves as well as other motorists and pedestrians in the vicinity.

These types of interactions typically occur in high traffic areas such as corners of busy streets, highways and vehicular Right of Way entrances to businesses.

Frequently the pedestrian will suddenly step off a sidewalk or curb directly onto a street or driveway to complete a transaction/interaction with a motorist, thereby putting themselves directly in the traffic pattern. Plus, A motorist attempting to complete a transaction serves as a distraction to other drivers and pedestrians creating a hazard to themselves and everyone in the vicinity.

Allowing these transactions to occur also encourages "stationary pedestrians" who typically obstruct and block the sidewalks making it difficult for others to use, especially those with disabilities and children.

I am requesting that an ordinance be adopted to keep all of us safe.

Respectfully,

(Name) Joel R. Munier  
(Address) 8 Munier Ln Florence, Oregon  
(Date) 2-21-2020

Dear Florence City Council and Mayor,

As a Florence business owner I am signing this letter in support of our city adopting a Right of Way Safety Ordinance. I feel that pedestrians interacting with motorists in an active public thoroughfare is a safety hazard - for themselves as well as other motorists and pedestrians in the vicinity.

These types of interactions typically occur in high traffic areas such as corners of busy streets, highways and vehicular Right of Way entrances to businesses.

Frequently the pedestrian will suddenly step off a sidewalk or curb directly onto a street or driveway to complete a transaction/interaction with a motorist, thereby putting themselves directly in the traffic pattern. Plus, A motorist attempting to complete a transaction serves as a distraction to other drivers and pedestrians creating a hazard to themselves and everyone in the vicinity.

Allowing these transactions to occur also encourages "stationary pedestrians" who typically obstruct and block the sidewalks making it difficult for others to use, especially those with disabilities and children.

I am requesting that an ordinance be adopted to keep all of us safe.

Respectfully,

(Name)

(Date)

(Business)

(Address)



2-20-2020

RAINING CATS & DOGS

1384 Bay St Florence, Oregon

Dear Florence City Council and Mayor,

I am signing this letter in support of our city adopting a Right of Way Safety Ordinance. I feel that pedestrians interacting with motorists in an active public thoroughfare is a safety hazard - for themselves as well as other motorists and pedestrians in the vicinity.

These types of interactions typically occur in high traffic areas such as corners of busy streets, highways and vehicular Right of Way entrances to businesses.

Frequently the pedestrian will suddenly step off a sidewalk or curb directly onto a street or driveway to complete a transaction/interaction with a motorist, thereby putting themselves directly in the traffic pattern. Plus, A motorist attempting to complete a transaction serves as a distraction to other drivers and pedestrians creating a hazard to themselves and everyone in the vicinity.

Allowing these transactions to occur also encourages "stationary pedestrians" who typically obstruct and block the sidewalks making it difficult for others to use, especially those with disabilities and children.

I am requesting that an ordinance be adopted to keep all of us safe.

Respectfully,

(Name) Bryth John

(Address) 1155 Spruce St. Florence, Oregon

(Date) 2/24/20

Dear Florence City Council and Mayor,

As a Florence business owner I am signing this letter in support of our city adopting a Right of Way Safety Ordinance. I feel that pedestrians interacting with motorists in an active public thoroughfare is a safety hazard - for themselves as well as other motorists and pedestrians in the vicinity.

These types of interactions typically occur in high traffic areas such as corners of busy streets, highways and vehicular Right of Way entrances to businesses.

Frequently the pedestrian will suddenly step off a sidewalk or curb directly onto a street or driveway to complete a transaction/interaction with a motorist, thereby putting themselves directly in the traffic pattern. Plus, A motorist attempting to complete a transaction serves as a distraction to other drivers and pedestrians creating a hazard to themselves and everyone in the vicinity.

Allowing these transactions to occur also encourages "stationary pedestrians" who typically obstruct and block the sidewalks making it difficult for others to use, especially those with disabilities and children.

I am requesting that an ordinance be adopted to keep all of us safe.

Respectfully,

(Name) Patricia M Costa

(Date) 2/26/20

(Business) Florence Motorsports

(Address) 2130 Hwy 126 Florence, Oregon

Dear Florence City Council and Mayor,

As a Florence business owner I am signing this letter in support of our city adopting a Right of Way Safety Ordinance. I feel that pedestrians interacting with motorists in an active public thoroughfare is a safety hazard - for themselves as well as other motorists and pedestrians in the vicinity.

These types of interactions typically occur in high traffic areas such as corners of busy streets, highways and vehicular Right of Way entrances to businesses.

Frequently the pedestrian will suddenly step off a sidewalk or curb directly onto a street or driveway to complete a transaction/interaction with a motorist, thereby putting themselves directly in the traffic pattern. Plus, A motorist attempting to complete a transaction serves as a distraction to other drivers and pedestrians creating a hazard to themselves and everyone in the vicinity.

Allowing these transactions to occur also encourages "stationary pedestrians" who typically obstruct and block the sidewalks making it difficult for others to use, especially those with disabilities and children.

I am requesting that an ordinance be adopted to keep all of us safe.

Respectfully,

(Name) April L. Bachtle

(Date) 2/21/20

(Business) Stillwagon Distillery

(Address) 341 Bay St. Florence, Oregon

Dear Florence City Council and Mayor,

As a Florence business owner I am signing this letter in support of our city adopting a Right of Way Safety Ordinance. I feel that pedestrians interacting with motorists in an active public thoroughfare is a safety hazard - for themselves as well as other motorists and pedestrians in the vicinity.

These types of interactions typically occur in high traffic areas such as corners of busy streets, highways and vehicular Right of Way entrances to businesses.

Frequently the pedestrian will suddenly step off a sidewalk or curb directly onto a street or driveway to complete a transaction/interaction with a motorist, thereby putting themselves directly in the traffic pattern. Plus, A motorist attempting to complete a transaction serves as a distraction to other drivers and pedestrians creating a hazard to themselves and everyone in the vicinity.

Allowing these transactions to occur also encourages "stationary pedestrians" who typically obstruct and block the sidewalks making it difficult for others to use, especially those with disabilities and children.

I am requesting that an ordinance be adopted to keep all of us safe.

Respectfully,

(Name) Christa Colton

(Date) 2-26-19

(Business) Esthetics by Christa

(Address) 1739 19th Street Florence, Oregon

Dear Florence City Council and Mayor,

As a Florence business owner I am signing this letter in support of our city adopting a Right of Way Safety Ordinance. I feel that pedestrians interacting with motorists in an active public thoroughfare is a safety hazard - for themselves as well as other motorists and pedestrians in the vicinity.

These types of interactions typically occur in high traffic areas such as corners of busy streets, highways and vehicular Right of Way entrances to businesses.

Frequently the pedestrian will suddenly step off a sidewalk or curb directly onto a street or driveway to complete a transaction/interaction with a motorist, thereby putting themselves directly in the traffic pattern. Plus, A motorist attempting to complete a transaction serves as a distraction to other drivers and pedestrians creating a hazard to themselves and everyone in the vicinity.

Allowing these transactions to occur also encourages "stationary pedestrians" who typically obstruct and block the sidewalks making it difficult for others to use, especially those with disabilities and children.

I am requesting that an ordinance be adopted to keep all of us safe.

Respectfully,

(Name) Vicki Ambrosio

(Date) 24 Feb 2020

(Business) Twin Lakes Store

(Address) 88940 Nwy 101 Florence, Oregon

Dear Florence City Council and Mayor,

As a Florence business owner I am signing this letter in support of our city adopting a Right of Way Safety Ordinance. I feel that pedestrians interacting with motorists in an active public thoroughfare is a safety hazard - for themselves as well as other motorists and pedestrians in the vicinity.

These types of interactions typically occur in high traffic areas such as corners of busy streets, highways and vehicular Right of Way entrances to businesses.

Frequently the pedestrian will suddenly step off a sidewalk or curb directly onto a street or driveway to complete a transaction/interaction with a motorist, thereby putting themselves directly in the traffic pattern. Plus, A motorist attempting to complete a transaction serves as a distraction to other drivers and pedestrians creating a hazard to themselves and everyone in the vicinity.

Allowing these transactions to occur also encourages "stationary pedestrians" who typically obstruct and block the sidewalks making it difficult for others to use, especially those with disabilities and children.

I am requesting that an ordinance be adopted to keep all of us safe.

Respectfully,

(Name) SAAR J. NICE, L.M.T.

(Date) 02-20-20

(Business) Green Tree Massage

(Address) 697 MYRLE ST. Florence, Oregon

Dear Florence City Council and Mayor,

As a Florence business owner I am signing this letter in support of our city adopting a Right of Way Safety Ordinance. I feel that pedestrians interacting with motorists in an active public thoroughfare is a safety hazard - for themselves as well as other motorists and pedestrians in the vicinity.

These types of interactions typically occur in high traffic areas such as corners of busy streets, highways and vehicular Right of Way entrances to businesses.

Frequently the pedestrian will suddenly step off a sidewalk or curb directly onto a street or driveway to complete a transaction/interaction with a motorist, thereby putting themselves directly in the traffic pattern. Plus, A motorist attempting to complete a transaction serves as a distraction to other drivers and pedestrians creating a hazard to themselves and everyone in the vicinity.

Allowing these transactions to occur also encourages "stationary pedestrians" who typically obstruct and block the sidewalks making it difficult for others to use, especially those with disabilities and children.

I am requesting that an ordinance be adopted to keep all of us safe.

Respectfully,

(Name) Brenda Stonelake

(Date) Feb 21, 2020

(Business) Olde Harbour Saltbox

(Address) 129 Maple Street Florence, Oregon

Dear Florence City Council and Mayor,

As a Florence business owner I am signing this letter in support of our city adopting a Right of Way Safety Ordinance. I feel that pedestrians interacting with motorists in an active public thoroughfare is a safety hazard - for themselves as well as other motorists and pedestrians in the vicinity.

These types of interactions typically occur in high traffic areas such as corners of busy streets, highways and vehicular Right of Way entrances to businesses.

Frequently the pedestrian will suddenly step off a sidewalk or curb directly onto a street or driveway to complete a transaction/interaction with a motorist, thereby putting themselves directly in the traffic pattern. Plus, A motorist attempting to complete a transaction serves as a distraction to other drivers and pedestrians creating a hazard to themselves and everyone in the vicinity.

Allowing these transactions to occur also encourages "stationary pedestrians" who typically obstruct and block the sidewalks making it difficult for others to use, especially those with disabilities and children.

I am requesting that an ordinance be adopted to keep all of us safe.

Respectfully,

(Name) FRED CALOSSO

(Date) 2-25-2020

(Business) VINTAGE AUTO DRIVING SCHOOL

(Address) 1231 18<sup>TH</sup> PLACE Florence, Oregon

Dear Florence City Council and Mayor,

As a Florence business owner I am signing this letter in support of our city adopting a Right of Way Safety Ordinance. I feel that pedestrians interacting with motorists in an active public thoroughfare is a safety hazard - for themselves as well as other motorists and pedestrians in the vicinity.

These types of interactions typically occur in high traffic areas such as corners of busy streets, highways and vehicular Right of Way entrances to businesses.

Frequently the pedestrian will suddenly step off a sidewalk or curb directly onto a street or driveway to complete a transaction/interaction with a motorist, thereby putting themselves directly in the traffic pattern. Plus, A motorist attempting to complete a transaction serves as a distraction to other drivers and pedestrians creating a hazard to themselves and everyone in the vicinity.

Allowing these transactions to occur also encourages "stationary pedestrians" who typically obstruct and block the sidewalks making it difficult for others to use, especially those with disabilities and children.

I am requesting that an ordinance be adopted to keep all of us safe.

Respectfully,

(Name) Neil Fuller 

(Date) 2/24/2020

(Business) Hyak

(Address) 315 Kingswood St Florence, Oregon

Dear Florence City Council and Mayor,

As a Florence business owner I am signing this letter in support of our city adopting a Right of Way Safety Ordinance. I feel that pedestrians interacting with motorists in an active public thoroughfare is a safety hazard - for themselves as well as other motorists and pedestrians in the vicinity.

These types of interactions typically occur in high traffic areas such as corners of busy streets, highways and vehicular Right of Way entrances to businesses.

Frequently the pedestrian will suddenly step off a sidewalk or curb directly onto a street or driveway to complete a transaction/interaction with a motorist, thereby putting themselves directly in the traffic pattern. Plus, A motorist attempting to complete a transaction serves as a distraction to other drivers and pedestrians creating a hazard to themselves and everyone in the vicinity.

Allowing these transactions to occur also encourages "stationary pedestrians" who typically obstruct and block the sidewalks making it difficult for others to use, especially those with disabilities and children.

I am requesting that an ordinance be adopted to keep all of us safe.

Respectfully,

(Name) Kaylyn DeHeus Kaylyn DeHeus

(Date) 2-25-2020

(Business) Heceta Beach RV park

(Address) 4636 Heceta Beach Rd Florence, Oregon

Dear Florence City Council and Mayor,

As a Florence business owner I am signing this letter in support of our city adopting a Right of Way Safety Ordinance. I feel that pedestrians interacting with motorists in an active public thoroughfare is a safety hazard - for themselves as well as other motorists and pedestrians in the vicinity.

These types of interactions typically occur in high traffic areas such as corners of busy streets, highways and vehicular Right of Way entrances to businesses.

Frequently the pedestrian will suddenly step off a sidewalk or curb directly onto a street or driveway to complete a transaction/interaction with a motorist, thereby putting themselves directly in the traffic pattern. Plus, A motorist attempting to complete a transaction serves as a distraction to other drivers and pedestrians creating a hazard to themselves and everyone in the vicinity.

Allowing these transactions to occur also encourages "stationary pedestrians" who typically obstruct and block the sidewalks making it difficult for others to use, especially those with disabilities and children.

I am requesting that an ordinance be adopted to keep all of us safe.

Respectfully,

(Name) MICHAEL DE HEUS

(Date) 2-19-20

(Business) HECETA BEACH RV PARK

(Address) 4636 Heceta Beach Rd. Florence, Oregon

Dear Florence City Council and Mayor,

I am signing this letter in support of our city adopting a Right of Way Safety Ordinance. I feel that pedestrians interacting with motorists in an active public thoroughfare is a safety hazard - for themselves as well as other motorists and pedestrians in the vicinity.

These types of interactions typically occur in high traffic areas such as corners of busy streets, highways and vehicular Right of Way entrances to businesses.

Frequently the pedestrian will suddenly step off a sidewalk or curb directly onto a street or driveway to complete a transaction/interaction with a motorist, thereby putting themselves directly in the traffic pattern. Plus, A motorist attempting to complete a transaction serves as a distraction to other drivers and pedestrians creating a hazard to themselves and everyone in the vicinity.

Allowing these transactions to occur also encourages "stationary pedestrians" who typically obstruct and block the sidewalks making it difficult for others to use, especially those with disabilities and children.

I am requesting that an ordinance be adopted to keep all of us safe.

Respectfully,

(Name) April L Bachtell

(Address) 865 Kingwood Dr Florence, Oregon

(Date) 2/21/20

Dear Florence City Council and Mayor,

I am signing this letter in support of our city adopting a Right of Way Safety Ordinance. I feel that pedestrians interacting with motorists in an active public thoroughfare is a safety hazard - for themselves as well as other motorists and pedestrians in the vicinity.

These types of interactions typically occur in high traffic areas such as corners of busy streets, highways and vehicular Right of Way entrances to businesses.

Frequently the pedestrian will suddenly step off a sidewalk or curb directly onto a street or driveway to complete a transaction/interaction with a motorist, thereby putting themselves directly in the traffic pattern. Plus, A motorist attempting to complete a transaction serves as a distraction to other drivers and pedestrians creating a hazard to themselves and everyone in the vicinity.

Allowing these transactions to occur also encourages "stationary pedestrians" who typically obstruct and block the sidewalks making it difficult for others to use, especially those with disabilities and children.

I am requesting that an ordinance be adopted to keep all of us safe.

Respectfully,

(Name) Janella Brady

(Address) 4513 Lookout St. Florence, Oregon

(Date) 2-21-20

Dear Florence City Council and Mayor,

I am signing this letter in support of our city adopting a Right of Way Safety Ordinance. I feel that pedestrians interacting with motorists in an active public thoroughfare is a safety hazard - for themselves as well as other motorists and pedestrians in the vicinity.

These types of interactions typically occur in high traffic areas such as corners of busy streets, highways and vehicular Right of Way entrances to businesses.

Frequently the pedestrian will suddenly step off a sidewalk or curb directly onto a street or driveway to complete a transaction/interaction with a motorist, thereby putting themselves directly in the traffic pattern. Plus, A motorist attempting to complete a transaction serves as a distraction to other drivers and pedestrians creating a hazard to themselves and everyone in the vicinity.

Allowing these transactions to occur also encourages "stationary pedestrians" who typically obstruct and block the sidewalks making it difficult for others to use, especially those with disabilities and children.

I am requesting that an ordinance be adopted to keep all of us safe.

Respectfully,

(Name) MICHAELA DIAZ

(Address) 5024 COASTWOOD LN Florence, Oregon

(Date) 2/21/20

Dear Florence City Council and Mayor,

I am signing this letter in support of our city adopting a Right of Way Safety Ordinance. I feel that pedestrians interacting with motorists in an active public thoroughfare is a safety hazard - for themselves as well as other motorists and pedestrians in the vicinity.

These types of interactions typically occur in high traffic areas such as corners of busy streets, highways and vehicular Right of Way entrances to businesses.

Frequently the pedestrian will suddenly step off a sidewalk or curb directly onto a street or driveway to complete a transaction/interaction with a motorist, thereby putting themselves directly in the traffic pattern. Plus, A motorist attempting to complete a transaction serves as a distraction to other drivers and pedestrians creating a hazard to themselves and everyone in the vicinity.

Allowing these transactions to occur also encourages "stationary pedestrians" who typically obstruct and block the sidewalks making it difficult for others to use, especially those with disabilities and children.

I am requesting that an ordinance be adopted to keep all of us safe.

Respectfully,

(Name) George H. Feltz

(Address) 88008 Windy Way Florence, Oregon

(Date) 2/25/20

Dear Florence City Council and Mayor,

I am signing this letter in support of our city adopting a Right of Way Safety Ordinance. I feel that pedestrians interacting with motorists in an active public thoroughfare is a safety hazard - for themselves as well as other motorists and pedestrians in the vicinity.

These types of interactions typically occur in high traffic areas such as corners of busy streets, highways and vehicular Right of Way entrances to businesses.

Frequently the pedestrian will suddenly step off a sidewalk or curb directly onto a street or driveway to complete a transaction/interaction with a motorist, thereby putting themselves directly in the traffic pattern. Plus, A motorist attempting to complete a transaction serves as a distraction to other drivers and pedestrians creating a hazard to themselves and everyone in the vicinity.

Allowing these transactions to occur also encourages "stationary pedestrians" who typically obstruct and block the sidewalks making it difficult for others to use, especially those with disabilities and children.

I am requesting that an ordinance be adopted to keep all of us safe.

Respectfully, 

(Name) Kim Leo

(Address) 4582 Joshua Ln Florence, Oregon

(Date) 2/24/20

Dear Florence City Council and Mayor,

I am signing this letter in support of our city adopting a Right of Way Safety Ordinance. I feel that pedestrians interacting with motorists in an active public thoroughfare is a safety hazard - for themselves as well as other motorists and pedestrians in the vicinity.

These types of interactions typically occur in high traffic areas such as corners of busy streets, highways and vehicular Right of Way entrances to businesses.

Frequently the pedestrian will suddenly step off a sidewalk or curb directly onto a street or driveway to complete a transaction/interaction with a motorist, thereby putting themselves directly in the traffic pattern. Plus, A motorist attempting to complete a transaction serves as a distraction to other drivers and pedestrians creating a hazard to themselves and everyone in the vicinity.

Allowing these transactions to occur also encourages "stationary pedestrians" who typically obstruct and block the sidewalks making it difficult for others to use, especially those with disabilities and children.

I am requesting that an ordinance be adopted to keep all of us safe.

Respectfully,

(Name) Terry Leo

(Address) 4582 Joshua Ln. Florence, Oregon

(Date) 2-24-20

Dear City Council and Mayor,

I am signing this letter in support of our city adopting a Right of Way Safety Ordinance. I feel that pedestrians interacting with motorists in an active public thoroughfare is a safety hazard - for themselves as well as other motorists and pedestrians in the vicinity.

These types of interactions typically occur in high traffic areas such as corners of busy streets, highways and vehicular Right of Way entrances to businesses.

Frequently the pedestrian will suddenly step off a sidewalk or curb directly onto a street or driveway to complete a transaction/interaction with a motorist, thereby putting themselves directly in the traffic pattern. Plus, A motorist attempting to complete a transaction serves as a distraction to other drivers and pedestrians creating a hazard to everyone in the vicinity.

Allowing these transactions to occur also encourages "stationary pedestrians" which typically obstruct and block the sidewalks making it difficult for others to use, especially those with disabilities.

I am requesting that an ordinance be adopted to keep all of us safe.

Respectfully,

 (Name)

P.O. Box 863 (Address)

Florence, Oregon

Dear Florence City Council and Mayor,

I am signing this letter in support of our city adopting a Right of Way Safety Ordinance. I feel that pedestrians interacting with motorists in an active public thoroughfare is a safety hazard - for themselves as well as other motorists and pedestrians in the vicinity.

These types of interactions typically occur in high traffic areas such as corners of busy streets, highways and vehicular Right of Way entrances to businesses.

Frequently the pedestrian will suddenly step off a sidewalk or curb directly onto a street or driveway to complete a transaction/interaction with a motorist, thereby putting themselves directly in the traffic pattern. Plus, A motorist attempting to complete a transaction serves as a distraction to other drivers and pedestrians creating a hazard to themselves and everyone in the vicinity.

Allowing these transactions to occur also encourages "stationary pedestrians" who typically obstruct and block the sidewalks making it difficult for others to use, especially those with disabilities and children.

I am requesting that an ordinance be adopted to keep all of us safe.

Respectfully,

(Name) Jim + Lara Lindemann

(Address) 2191 Willow St Florence, Oregon

(Date) 2/28/2020

A handwritten signature in blue ink, appearing to be "Jim Lindemann", written over a horizontal line.

Dear Florence City Council and Mayor,

I am signing this letter in support of our city adopting a Right of Way Safety Ordinance. I feel that pedestrians interacting with motorists in an active public thoroughfare is a safety hazard - for themselves as well as other motorists and pedestrians in the vicinity.

These types of interactions typically occur in high traffic areas such as corners of busy streets, highways and vehicular Right of Way entrances to businesses.

Frequently the pedestrian will suddenly step off a sidewalk or curb directly onto a street or driveway to complete a transaction/interaction with a motorist, thereby putting themselves directly in the traffic pattern. Plus, A motorist attempting to complete a transaction serves as a distraction to other drivers and pedestrians creating a hazard to themselves and everyone in the vicinity.

Allowing these transactions to occur also encourages "stationary pedestrians" who typically obstruct and block the sidewalks making it difficult for others to use, especially those with disabilities and children.

I am requesting that an ordinance be adopted to keep all of us safe.

Respectfully,

(Name) Lois A. Williams-Worley

(Address) 3556 Lakewood Florence, Oregon

(Date) 2/24/20

Dear Florence City Council and Mayor,

I am signing this letter in support of our city adopting a Right of Way Safety Ordinance. I feel that pedestrians interacting with motorists in an active public thoroughfare is a safety hazard - for themselves as well as other motorists and pedestrians in the vicinity.

These types of interactions typically occur in high traffic areas such as corners of busy streets, highways and vehicular Right of Way entrances to businesses.

Frequently the pedestrian will suddenly step off a sidewalk or curb directly onto a street or driveway to complete a transaction/interaction with a motorist, thereby putting themselves directly in the traffic pattern. Plus, A motorist attempting to complete a transaction serves as a distraction to other drivers and pedestrians creating a hazard to themselves and everyone in the vicinity.

Allowing these transactions to occur also encourages "stationary pedestrians" who typically obstruct and block the sidewalks making it difficult for others to use, especially those with disabilities and children.

I am requesting that an ordinance be adopted to keep all of us safe.

Respectfully,

(Name) Kaylyn DeHeus Kaylyn DeHeus

(Address) 4636 Heceta Beach Rd Florence, Oregon

(Date) 2-25-2020

Dear Florence City Council and Mayor,

I am signing this letter in support of our city adopting a Right of Way Safety Ordinance. I feel that pedestrians interacting with motorists in an active public thoroughfare is a safety hazard - for themselves as well as other motorists and pedestrians in the vicinity.

These types of interactions typically occur in high traffic areas such as corners of busy streets, highways and vehicular Right of Way entrances to businesses.

Frequently the pedestrian will suddenly step off a sidewalk or curb directly onto a street or driveway to complete a transaction/interaction with a motorist, thereby putting themselves directly in the traffic pattern. Plus, A motorist attempting to complete a transaction serves as a distraction to other drivers and pedestrians creating a hazard to themselves and everyone in the vicinity.

Allowing these transactions to occur also encourages "stationary pedestrians" who typically obstruct and block the sidewalks making it difficult for others to use, especially those with disabilities and children.

I am requesting that an ordinance be adopted to keep all of us safe.

Respectfully,

(Name) Drew Gauderman 

(Address) 3245 Monsell Rd Florence, Oregon

(Date) 2-24-20

Dear Florence City Council and Mayor,

I am signing this letter in support of our city adopting a Right of Way Safety Ordinance. I feel that pedestrians interacting with motorists in an active public thoroughfare is a safety hazard - for themselves as well as other motorists and pedestrians in the vicinity.

These types of interactions typically occur in high traffic areas such as corners of busy streets, highways and vehicular Right of Way entrances to businesses.

Frequently the pedestrian will suddenly step off a sidewalk or curb directly onto a street or driveway to complete a transaction/interaction with a motorist, thereby putting themselves directly in the traffic pattern. Plus, A motorist attempting to complete a transaction serves as a distraction to other drivers and pedestrians creating a hazard to themselves and everyone in the vicinity.

Allowing these transactions to occur also encourages "stationary pedestrians" who typically obstruct and block the sidewalks making it difficult for others to use, especially those with disabilities and children.

I am requesting that an ordinance be adopted to keep all of us safe.

Respectfully,

(Name) Scott Ryland Scott Ryland

(Address) 2530 Kingwood Florence, Oregon

(Date) 2-24-2020

Dear Florence City Council and Mayor,

I am signing this letter in support of our city adopting a Right of Way Safety Ordinance. I feel that pedestrians interacting with motorists in an active public thoroughfare is a safety hazard - for themselves as well as other motorists and pedestrians in the vicinity.

These types of interactions typically occur in high traffic areas such as corners of busy streets, highways and vehicular Right of Way entrances to businesses.

Frequently the pedestrian will suddenly step off a sidewalk or curb directly onto a street or driveway to complete a transaction/interaction with a motorist, thereby putting themselves directly in the traffic pattern. Plus, A motorist attempting to complete a transaction serves as a distraction to other drivers and pedestrians creating a hazard to themselves and everyone in the vicinity.

Allowing these transactions to occur also encourages "stationary pedestrians" who typically obstruct and block the sidewalks making it difficult for others to use, especially those with disabilities and children.

I am requesting that an ordinance be adopted to keep all of us safe.

Respectfully,

(Name) 

(Address) 12 Lawn View Florence, Oregon

(Date) 2-24-2020

Dear Florence City Council and Mayor,

I am signing this letter in support of our city adopting a Right of Way Safety Ordinance. I feel that pedestrians interacting with motorists in an active public thoroughfare is a safety hazard - for themselves as well as other motorists and pedestrians in the vicinity.

These types of interactions typically occur in high traffic areas such as corners of busy streets, highways and vehicular Right of Way entrances to businesses.

Frequently the pedestrian will suddenly step off a sidewalk or curb directly onto a street or driveway to complete a transaction/interaction with a motorist, thereby putting themselves directly in the traffic pattern. Plus, A motorist attempting to complete a transaction serves as a distraction to other drivers and pedestrians creating a hazard to themselves and everyone in the vicinity.

Allowing these transactions to occur also encourages "stationary pedestrians" who typically obstruct and block the sidewalks making it difficult for others to use, especially those with disabilities and children.

I am requesting that an ordinance be adopted to keep all of us safe.

Respectfully,

(Name)

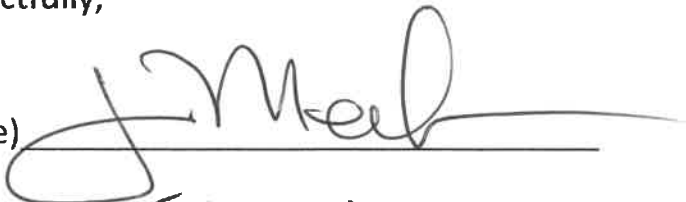

(Address) 625 Hwy 101 Florence, Oregon

(Date) 2/25/20

Dear Florence City Council and Mayor,

I am signing this letter in support of our city adopting a Right of Way Safety Ordinance. I feel that pedestrians interacting with motorists in an active public thoroughfare is a safety hazard - for themselves as well as other motorists and pedestrians in the vicinity.

These types of interactions typically occur in high traffic areas such as corners of busy streets, highways and vehicular Right of Way entrances to businesses.

Frequently the pedestrian will suddenly step off a sidewalk or curb directly onto a street or driveway to complete a transaction/interaction with a motorist, thereby putting themselves directly in the traffic pattern. Plus, A motorist attempting to complete a transaction serves as a distraction to other drivers and pedestrians creating a hazard to themselves and everyone in the vicinity.

Allowing these transactions to occur also encourages "stationary pedestrians" who typically obstruct and block the sidewalks making it difficult for others to use, especially those with disabilities and children.

I am requesting that an ordinance be adopted to keep all of us safe.

Respectfully,

(Name) Delmer L. Neelay

(Address) 850 Munzel Cr. Lp. Florence, Oregon

(Date) 2/25/2020

Dear Florence City Council and Mayor,

I am signing this letter in support of our city adopting a Right of Way Safety Ordinance. I feel that pedestrians interacting with motorists in an active public thoroughfare is a safety hazard - for themselves as well as other motorists and pedestrians in the vicinity.

These types of interactions typically occur in high traffic areas such as corners of busy streets, highways and vehicular Right of Way entrances to businesses.

Frequently the pedestrian will suddenly step off a sidewalk or curb directly onto a street or driveway to complete a transaction/interaction with a motorist, thereby putting themselves directly in the traffic pattern. Plus, A motorist attempting to complete a transaction serves as a distraction to other drivers and pedestrians creating a hazard to themselves and everyone in the vicinity.

Allowing these transactions to occur also encourages "stationary pedestrians" who typically obstruct and block the sidewalks making it difficult for others to use, especially those with disabilities and children.

I am requesting that an ordinance be adopted to keep all of us safe.

Respectfully,

(Name) Gary Sarles

(Address) 815 7<sup>th</sup> St Florence, Oregon

(Date) 2-25-20

Dear Florence City Council and Mayor,

I am signing this letter in support of our city adopting a Right of Way Safety Ordinance. I feel that pedestrians interacting with motorists in an active public thoroughfare is a safety hazard - for themselves as well as other motorists and pedestrians in the vicinity.

These types of interactions typically occur in high traffic areas such as corners of busy streets, highways and vehicular Right of Way entrances to businesses.

Frequently the pedestrian will suddenly step off a sidewalk or curb directly onto a street or driveway to complete a transaction/interaction with a motorist, thereby putting themselves directly in the traffic pattern. Plus, A motorist attempting to complete a transaction serves as a distraction to other drivers and pedestrians creating a hazard to themselves and everyone in the vicinity.

Allowing these transactions to occur also encourages "stationary pedestrians" who typically obstruct and block the sidewalks making it difficult for others to use, especially those with disabilities and children.

I am requesting that an ordinance be adopted to keep all of us safe.

Respectfully,

(Name) Paula Ryan

(Address) 58 Spryglas S Florence, Oregon

(Date) 2-25-2020

Dear Florence City Council and Mayor,

I am signing this letter in support of our city adopting a Right of Way Safety Ordinance. I feel that pedestrians interacting with motorists in an active public thoroughfare is a safety hazard - for themselves as well as other motorists and pedestrians in the vicinity.

These types of interactions typically occur in high traffic areas such as corners of busy streets, highways and vehicular Right of Way entrances to businesses.

Frequently the pedestrian will suddenly step off a sidewalk or curb directly onto a street or driveway to complete a transaction/interaction with a motorist, thereby putting themselves directly in the traffic pattern. Plus, A motorist attempting to complete a transaction serves as a distraction to other drivers and pedestrians creating a hazard to themselves and everyone in the vicinity.

Allowing these transactions to occur also encourages "stationary pedestrians" who typically obstruct and block the sidewalks making it difficult for others to use, especially those with disabilities and children.

I am requesting that an ordinance be adopted to keep all of us safe.

Respectfully,

(Name) Carol J. GARN

(Address) 2021.12<sup>th</sup> St. Florence, Oregon

(Date) 2-25-20

Dear Florence City Council and Mayor,

I am signing this letter in support of our city adopting a Right of Way Safety Ordinance. I feel that pedestrians interacting with motorists in an active public thoroughfare is a safety hazard - for themselves as well as other motorists and pedestrians in the vicinity.

These types of interactions typically occur in high traffic areas such as corners of busy streets, highways and vehicular Right of Way entrances to businesses.

Frequently the pedestrian will suddenly step off a sidewalk or curb directly onto a street or driveway to complete a transaction/interaction with a motorist, thereby putting themselves directly in the traffic pattern. Plus, A motorist attempting to complete a transaction serves as a distraction to other drivers and pedestrians creating a hazard to themselves and everyone in the vicinity.

Allowing these transactions to occur also encourages "stationary pedestrians" who typically obstruct and block the sidewalks making it difficult for others to use, especially those with disabilities and children.

I am requesting that an ordinance be adopted to keep all of us safe.

Respectfully,

(Name) Joe Haynes

(Address) 1939 23rd St. Florence, Oregon

(Date) 2/25/2020

Dear Florence City Council and Mayor,

I am signing this letter in support of our city adopting a Right of Way Safety Ordinance. I feel that pedestrians interacting with motorists in an active public thoroughfare is a safety hazard - for themselves as well as other motorists and pedestrians in the vicinity.

These types of interactions typically occur in high traffic areas such as corners of busy streets, highways and vehicular Right of Way entrances to businesses.

Frequently the pedestrian will suddenly step off a sidewalk or curb directly onto a street or driveway to complete a transaction/interaction with a motorist, thereby putting themselves directly in the traffic pattern. Plus, A motorist attempting to complete a transaction serves as a distraction to other drivers and pedestrians creating a hazard to themselves and everyone in the vicinity.

Allowing these transactions to occur also encourages "stationary pedestrians" who typically obstruct and block the sidewalks making it difficult for others to use, especially those with disabilities and children.

I am requesting that an ordinance be adopted to keep all of us safe.

Respectfully,

(Name) Barbara Ammoneth

(Address) 2209 9th St Florence, Oregon

(Date) 2/25/20

Dear Florence City Council and Mayor,

I am signing this letter in support of our city adopting a Right of Way Safety Ordinance. I feel that pedestrians interacting with motorists in an active public thoroughfare is a safety hazard - for themselves as well as other motorists and pedestrians in the vicinity.

These types of interactions typically occur in high traffic areas such as corners of busy streets, highways and vehicular Right of Way entrances to businesses.

Frequently the pedestrian will suddenly step off a sidewalk or curb directly onto a street or driveway to complete a transaction/interaction with a motorist, thereby putting themselves directly in the traffic pattern. Plus, A motorist attempting to complete a transaction serves as a distraction to other drivers and pedestrians creating a hazard to themselves and everyone in the vicinity.

Allowing these transactions to occur also encourages "stationary pedestrians" who typically obstruct and block the sidewalks making it difficult for others to use, especially those with disabilities and children.

I am requesting that an ordinance be adopted to keep all of us safe.

Respectfully,

(Name) Jon de Rh

(Address) 1035 Royal Saint George Florence, Oregon

(Date) 2.25.2020

Dear Florence City Council and Mayor,

I am signing this letter in support of our city adopting a Right of Way Safety Ordinance. I feel that pedestrians interacting with motorists in an active public thoroughfare is a safety hazard - for themselves as well as other motorists and pedestrians in the vicinity.

These types of interactions typically occur in high traffic areas such as corners of busy streets, highways and vehicular Right of Way entrances to businesses.

Frequently the pedestrian will suddenly step off a sidewalk or curb directly onto a street or driveway to complete a transaction/interaction with a motorist, thereby putting themselves directly in the traffic pattern. Plus, A motorist attempting to complete a transaction serves as a distraction to other drivers and pedestrians creating a hazard to themselves and everyone in the vicinity.

Allowing these transactions to occur also encourages "stationary pedestrians" who typically obstruct and block the sidewalks making it difficult for others to use, especially those with disabilities and children.

I am requesting that an ordinance be adopted to keep all of us safe.

Respectfully,

(Name) Nicole Swafford  
(Address) PO Box 1520 (5350 Knoll Way) Florence, Oregon  
(Date) 2/25/2020

Dear Florence City Council and Mayor,

I am signing this letter in support of our city adopting a Right of Way Safety Ordinance. I feel that pedestrians interacting with motorists in an active public thoroughfare is a safety hazard - for themselves as well as other motorists and pedestrians in the vicinity.

These types of interactions typically occur in high traffic areas such as corners of busy streets, highways and vehicular Right of Way entrances to businesses.

Frequently the pedestrian will suddenly step off a sidewalk or curb directly onto a street or driveway to complete a transaction/interaction with a motorist, thereby putting themselves directly in the traffic pattern. Plus, A motorist attempting to complete a transaction serves as a distraction to other drivers and pedestrians creating a hazard to themselves and everyone in the vicinity.

Allowing these transactions to occur also encourages "stationary pedestrians" who typically obstruct and block the sidewalks making it difficult for others to use, especially those with disabilities and children.

I am requesting that an ordinance be adopted to keep all of us safe.

Respectfully,

(Name) Toby Clark

(Address) Homeless Florence, Oregon

(Date) 02-25-20

Dear Florence City Council and Mayor,

I am signing this letter in support of our city adopting a Right of Way Safety Ordinance. I feel that pedestrians interacting with motorists in an active public thoroughfare is a safety hazard - for themselves as well as other motorists and pedestrians in the vicinity.

These types of interactions typically occur in high traffic areas such as corners of busy streets, highways and vehicular Right of Way entrances to businesses.

Frequently the pedestrian will suddenly step off a sidewalk or curb directly onto a street or driveway to complete a transaction/interaction with a motorist, thereby putting themselves directly in the traffic pattern. Plus, A motorist attempting to complete a transaction serves as a distraction to other drivers and pedestrians creating a hazard to themselves and everyone in the vicinity.

Allowing these transactions to occur also encourages "stationary pedestrians" who typically obstruct and block the sidewalks making it difficult for others to use, especially those with disabilities and children.

I am requesting that an ordinance be adopted to keep all of us safe.

Respectfully,

(Name) Shane J. Nier, L.M.T.

(Address) 1260 10<sup>th</sup> St N13 Florence, Oregon

(Date) 02 26 -20

Dear Florence City Council and Mayor,

I am signing this letter in support of our city adopting a Right of Way Safety Ordinance. I feel that pedestrians interacting with motorists in an active public thoroughfare is a safety hazard - for themselves as well as other motorists and pedestrians in the vicinity.

These types of interactions typically occur in high traffic areas such as corners of busy streets, highways and vehicular Right of Way entrances to businesses.

Frequently the pedestrian will suddenly step off a sidewalk or curb directly onto a street or driveway to complete a transaction/interaction with a motorist, thereby putting themselves directly in the traffic pattern. Plus, A motorist attempting to complete a transaction serves as a distraction to other drivers and pedestrians creating a hazard to themselves and everyone in the vicinity.

Allowing these transactions to occur also encourages "stationary pedestrians" who typically obstruct and block the sidewalks making it difficult for others to use, especially those with disabilities and children.

I am requesting that an ordinance be adopted to keep all of us safe.

Respectfully,

(Name) Doug Bushewar

(Address) Po Box 63 Florence, Oregon

(Date) 2-20-20

Dear Florence City Council and Mayor,

I am signing this letter in support of our city adopting a Right of Way Safety Ordinance. I feel that pedestrians interacting with motorists in an active public thoroughfare is a safety hazard - for themselves as well as other motorists and pedestrians in the vicinity.

These types of interactions typically occur in high traffic areas such as corners of busy streets, highways and vehicular Right of Way entrances to businesses.

Frequently the pedestrian will suddenly step off a sidewalk or curb directly onto a street or driveway to complete a transaction/interaction with a motorist, thereby putting themselves directly in the traffic pattern. Plus, A motorist attempting to complete a transaction serves as a distraction to other drivers and pedestrians creating a hazard to themselves and everyone in the vicinity.

Allowing these transactions to occur also encourages "stationary pedestrians" who typically obstruct and block the sidewalks making it difficult for others to use, especially those with disabilities and children.

I am requesting that an ordinance be adopted to keep all of us safe.

Respectfully,

(Name) LORRAINE GRAHAM

(Address) 625 CHELSEABROOK CIR Florence, Oregon

(Date) 2-21-20

Dear Florence City Council and Mayor,

I am signing this letter in support of our city adopting a Right of Way Safety Ordinance. I feel that pedestrians interacting with motorists in an active public thoroughfare is a safety hazard - for themselves as well as other motorists and pedestrians in the vicinity.

These types of interactions typically occur in high traffic areas such as corners of busy streets, highways and vehicular Right of Way entrances to businesses.

Frequently the pedestrian will suddenly step off a sidewalk or curb directly onto a street or driveway to complete a transaction/interaction with a motorist, thereby putting themselves directly in the traffic pattern. Plus, A motorist attempting to complete a transaction serves as a distraction to other drivers and pedestrians creating a hazard to themselves and everyone in the vicinity.

Allowing these transactions to occur also encourages "stationary pedestrians" who typically obstruct and block the sidewalks making it difficult for others to use, especially those with disabilities and children.

I am requesting that an ordinance be adopted to keep all of us safe.

Respectfully,

(Name) ANDREW STURGILL

(Address) 83923 CLOUD NINE Florence, Oregon

(Date) 2-20-2020

---

Dear Florence City Council and Mayor,

I am signing this letter in support of our city adopting a Right of Way Safety Ordinance. I feel that pedestrians interacting with motorists in an active public thoroughfare is a safety hazard - for themselves as well as other motorists and pedestrians in the vicinity.

These types of interactions typically occur in high traffic areas such as corners of busy streets, highways and vehicular Right of Way entrances to businesses.

Frequently the pedestrian will suddenly step off a sidewalk or curb directly onto a street or driveway to complete a transaction/interaction with a motorist, thereby putting themselves directly in the traffic pattern. Plus, A motorist attempting to complete a transaction serves as a distraction to other drivers and pedestrians creating a hazard to themselves and everyone in the vicinity.

Allowing these transactions to occur also encourages "stationary pedestrians" who typically obstruct and block the sidewalks making it difficult for others to use, especially those with disabilities and children.

I am requesting that an ordinance be adopted to keep all of us safe.

Respectfully,

(Name) David Lajoie

(Address) 2329 21<sup>ST</sup> ST Florence, Oregon

(Date) 02-20-20

Dear Florence City Council and Mayor,

I am signing this letter in support of our city adopting a Right of Way Safety Ordinance. I feel that pedestrians interacting with motorists in an active public thoroughfare is a safety hazard - for themselves as well as other motorists and pedestrians in the vicinity.

These types of interactions typically occur in high traffic areas such as corners of busy streets, highways and vehicular Right of Way entrances to businesses.

Frequently the pedestrian will suddenly step off a sidewalk or curb directly onto a street or driveway to complete a transaction/interaction with a motorist, thereby putting themselves directly in the traffic pattern. Plus, A motorist attempting to complete a transaction serves as a distraction to other drivers and pedestrians creating a hazard to themselves and everyone in the vicinity.

Allowing these transactions to occur also encourages "stationary pedestrians" who typically obstruct and block the sidewalks making it difficult for others to use, especially those with disabilities and children.

I am requesting that an ordinance be adopted to keep all of us safe.

Respectfully,

(Name) Margaret M. Colt

(Address) 4044 Hwy 101, Sp. 32 Florence, Oregon

(Date) 2/21/20

Dear Florence City Council and Mayor,

I am signing this letter in support of our city adopting a Right of Way Safety Ordinance. I feel that pedestrians interacting with motorists in an active public thoroughfare is a safety hazard - for themselves as well as other motorists and pedestrians in the vicinity.

These types of interactions typically occur in high traffic areas such as corners of busy streets, highways and vehicular Right of Way entrances to businesses.

Frequently the pedestrian will suddenly step off a sidewalk or curb directly onto a street or driveway to complete a transaction/interaction with a motorist, thereby putting themselves directly in the traffic pattern. Plus, A motorist attempting to complete a transaction serves as a distraction to other drivers and pedestrians creating a hazard to themselves and everyone in the vicinity.

Allowing these transactions to occur also encourages "stationary pedestrians" who typically obstruct and block the sidewalks making it difficult for others to use, especially those with disabilities and children.

I am requesting that an ordinance be adopted to keep all of us safe.

Respectfully,

(Name) Gayle Sisson

(Address) 2390 Spruce St Florence, Oregon

(Date) 2/21/20

Dear Florence City Council and Mayor,

I am signing this letter in support of our city adopting a Right of Way Safety Ordinance. I feel that pedestrians interacting with motorists in an active public thoroughfare is a safety hazard - for themselves as well as other motorists and pedestrians in the vicinity.

These types of interactions typically occur in high traffic areas such as corners of busy streets, highways and vehicular Right of Way entrances to businesses.

Frequently the pedestrian will suddenly step off a sidewalk or curb directly onto a street or driveway to complete a transaction/interaction with a motorist, thereby putting themselves directly in the traffic pattern. Plus, A motorist attempting to complete a transaction serves as a distraction to other drivers and pedestrians creating a hazard to themselves and everyone in the vicinity.

Allowing these transactions to occur also encourages "stationary pedestrians" who typically obstruct and block the sidewalks making it difficult for others to use, especially those with disabilities and children.

I am requesting that an ordinance be adopted to keep all of us safe.

Respectfully,

(Name) Keith Burrell

(Address) P.O. Box 505 Florence, Oregon

(Date) 2-22-20

Dear Florence City Council and Mayor,

I am signing this letter in support of our city adopting a Right of Way Safety Ordinance. I feel that pedestrians interacting with motorists in an active public thoroughfare is a safety hazard - for themselves as well as other motorists and pedestrians in the vicinity.

These types of interactions typically occur in high traffic areas such as corners of busy streets, highways and vehicular Right of Way entrances to businesses.

Frequently the pedestrian will suddenly step off a sidewalk or curb directly onto a street or driveway to complete a transaction/interaction with a motorist, thereby putting themselves directly in the traffic pattern. Plus, A motorist attempting to complete a transaction serves as a distraction to other drivers and pedestrians creating a hazard to themselves and everyone in the vicinity.

Allowing these transactions to occur also encourages "stationary pedestrians" who typically obstruct and block the sidewalks making it difficult for others to use, especially those with disabilities and children.

I am requesting that an ordinance be adopted to keep all of us safe.

Respectfully,

(Name) LINDA ADCOX

(Address) 589 Myeenalyp Florence, Oregon

(Date) 2-22-2020

Dear Florence City Council and Mayor,

I am signing this letter in support of our city adopting a Right of Way Safety Ordinance. I feel that pedestrians interacting with motorists in an active public thoroughfare is a safety hazard - for themselves as well as other motorists and pedestrians in the vicinity.

These types of interactions typically occur in high traffic areas such as corners of busy streets, highways and vehicular Right of Way entrances to businesses.

Frequently the pedestrian will suddenly step off a sidewalk or curb directly onto a street or driveway to complete a transaction/interaction with a motorist, thereby putting themselves directly in the traffic pattern. Plus, A motorist attempting to complete a transaction serves as a distraction to other drivers and pedestrians creating a hazard to themselves and everyone in the vicinity.

Allowing these transactions to occur also encourages "stationary pedestrians" who typically obstruct and block the sidewalks making it difficult for others to use, especially those with disabilities and children.

I am requesting that an ordinance be adopted to keep all of us safe.

Respectfully,

(Name) Morgan Scott

(Address) P.O. Box 1444 Florence, Oregon

(Date) 2/22/20

Dear Florence City Council and Mayor,

I am signing this letter in support of our city adopting a Right of Way Safety Ordinance. I feel that pedestrians interacting with motorists in an active public thoroughfare is a safety hazard - for themselves as well as other motorists and pedestrians in the vicinity.

These types of interactions typically occur in high traffic areas such as corners of busy streets, highways and vehicular Right of Way entrances to businesses.

Frequently the pedestrian will suddenly step off a sidewalk or curb directly onto a street or driveway to complete a transaction/interaction with a motorist, thereby putting themselves directly in the traffic pattern. Plus, A motorist attempting to complete a transaction serves as a distraction to other drivers and pedestrians creating a hazard to themselves and everyone in the vicinity.

Allowing these transactions to occur also encourages "stationary pedestrians" who typically obstruct and block the sidewalks making it difficult for others to use, especially those with disabilities and children.

I am requesting that an ordinance be adopted to keep all of us safe.

Respectfully,

(Name) Bobbie Wells

(Address) P.O. Box 3467 Florence, Oregon 97439

(Date) 2-22-2020

Dear Florence City Council and Mayor,

I am signing this letter in support of our city adopting a Right of Way Safety Ordinance. I feel that pedestrians interacting with motorists in an active public thoroughfare is a safety hazard - for themselves as well as other motorists and pedestrians in the vicinity.

These types of interactions typically occur in high traffic areas such as corners of busy streets, highways and vehicular Right of Way entrances to businesses.

Frequently the pedestrian will suddenly step off a sidewalk or curb directly onto a street or driveway to complete a transaction/interaction with a motorist, thereby putting themselves directly in the traffic pattern. Plus, A motorist attempting to complete a transaction serves as a distraction to other drivers and pedestrians creating a hazard to themselves and everyone in the vicinity.

Allowing these transactions to occur also encourages "stationary pedestrians" who typically obstruct and block the sidewalks making it difficult for others to use, especially those with disabilities and children.

I am requesting that an ordinance be adopted to keep all of us safe.

Respectfully,

(Name) Rob Ward

(Address) 7 Park Village Dr. Florence, Oregon

(Date) 2-22-2020

Dear Florence City Council and Mayor,

I am signing this letter in support of our city adopting a Right of Way Safety Ordinance. I feel that pedestrians interacting with motorists in an active public thoroughfare is a safety hazard - for themselves as well as other motorists and pedestrians in the vicinity.

These types of interactions typically occur in high traffic areas such as corners of busy streets, highways and vehicular Right of Way entrances to businesses.

Frequently the pedestrian will suddenly step off a sidewalk or curb directly onto a street or driveway to complete a transaction/interaction with a motorist, thereby putting themselves directly in the traffic pattern. Plus, A motorist attempting to complete a transaction serves as a distraction to other drivers and pedestrians creating a hazard to themselves and everyone in the vicinity.

Allowing these transactions to occur also encourages "stationary pedestrians" who typically obstruct and block the sidewalks making it difficult for others to use, especially those with disabilities and children.

I am requesting that an ordinance be adopted to keep all of us safe.

Respectfully,

(Name) JOANNA MCADOO

(Address) P.O. BOX 2948 Florence, Oregon 97439

(Date) 2.22.2020

Dear Florence City Council and Mayor,

I am signing this letter in support of our city adopting a Right of Way Safety Ordinance. I feel that pedestrians interacting with motorists in an active public thoroughfare is a safety hazard - for themselves as well as other motorists and pedestrians in the vicinity.

These types of interactions typically occur in high traffic areas such as corners of busy streets, highways and vehicular Right of Way entrances to businesses.

Frequently the pedestrian will suddenly step off a sidewalk or curb directly onto a street or driveway to complete a transaction/interaction with a motorist, thereby putting themselves directly in the traffic pattern. Plus, A motorist attempting to complete a transaction serves as a distraction to other drivers and pedestrians creating a hazard to themselves and everyone in the vicinity.

Allowing these transactions to occur also encourages "stationary pedestrians" who typically obstruct and block the sidewalks making it difficult for others to use, especially those with disabilities and children.

I am requesting that an ordinance be adopted to keep all of us safe.

Respectfully,

(Name) Chris Gray

(Address) 85096 Hwy. 101 Florence, Oregon

(Date) 22 Feb '20

Dear Florence City Council and Mayor,

I am signing this letter in support of our city adopting a Right of Way Safety Ordinance. I feel that pedestrians interacting with motorists in an active public thoroughfare is a safety hazard - for themselves as well as other motorists and pedestrians in the vicinity.

These types of interactions typically occur in high traffic areas such as corners of busy streets, highways and vehicular Right of Way entrances to businesses.

Frequently the pedestrian will suddenly step off a sidewalk or curb directly onto a street or driveway to complete a transaction/interaction with a motorist, thereby putting themselves directly in the traffic pattern. Plus, A motorist attempting to complete a transaction serves as a distraction to other drivers and pedestrians creating a hazard to themselves and everyone in the vicinity.

Allowing these transactions to occur also encourages "stationary pedestrians" who typically obstruct and block the sidewalks making it difficult for others to use, especially those with disabilities and children.

I am requesting that an ordinance be adopted to keep all of us safe.

Respectfully,

(Name)

Kathryne Herring

(Address)

1600 Rhododendron #285 Florence, Oregon

(Date)

2-20-20

Dear Florence City Council and Mayor,

I am signing this letter in support of our city adopting a Right of Way Safety Ordinance. I feel that pedestrians interacting with motorists in an active public thoroughfare is a safety hazard - for themselves as well as other motorists and pedestrians in the vicinity.

These types of interactions typically occur in high traffic areas such as corners of busy streets, highways and vehicular Right of Way entrances to businesses.

Frequently the pedestrian will suddenly step off a sidewalk or curb directly onto a street or driveway to complete a transaction/interaction with a motorist, thereby putting themselves directly in the traffic pattern. Plus, A motorist attempting to complete a transaction serves as a distraction to other drivers and pedestrians creating a hazard to themselves and everyone in the vicinity.

Allowing these transactions to occur also encourages "stationary pedestrians" who typically obstruct and block the sidewalks making it difficult for others to use, especially those with disabilities and children.

I am requesting that an ordinance be adopted to keep all of us safe.

Respectfully,

(Name) Kim Bibbins

(Address) PO BOX 2399 Florence, Oregon

(Date) 2 20 20

Dear Florence City Council and Mayor,

I am signing this letter in support of our city adopting a Right of Way Safety Ordinance. I feel that pedestrians interacting with motorists in an active public thoroughfare is a safety hazard - for themselves as well as other motorists and pedestrians in the vicinity.

These types of interactions typically occur in high traffic areas such as corners of busy streets, highways and vehicular Right of Way entrances to businesses.

Frequently the pedestrian will suddenly step off a sidewalk or curb directly onto a street or driveway to complete a transaction/interaction with a motorist, thereby putting themselves directly in the traffic pattern. Plus, A motorist attempting to complete a transaction serves as a distraction to other drivers and pedestrians creating a hazard to themselves and everyone in the vicinity.

Allowing these transactions to occur also encourages "stationary pedestrians" who typically obstruct and block the sidewalks making it difficult for others to use, especially those with disabilities and children.

I am requesting that an ordinance be adopted to keep all of us safe.

Respectfully,

(Name) Steve W. Coveny

(Address) P.O. Box 2617 Florence, Oregon

(Date) 8/20/20

Dear Florence City Council and Mayor,

I am signing this letter in support of our city adopting a Right of Way Safety Ordinance. I feel that pedestrians interacting with motorists in an active public thoroughfare is a safety hazard - for themselves as well as other motorists and pedestrians in the vicinity.

These types of interactions typically occur in high traffic areas such as corners of busy streets, highways and vehicular Right of Way entrances to businesses.

Frequently the pedestrian will suddenly step off a sidewalk or curb directly onto a street or driveway to complete a transaction/interaction with a motorist, thereby putting themselves directly in the traffic pattern. Plus, A motorist attempting to complete a transaction serves as a distraction to other drivers and pedestrians creating a hazard to themselves and everyone in the vicinity.

Allowing these transactions to occur also encourages "stationary pedestrians" who typically obstruct and block the sidewalks making it difficult for others to use, especially those with disabilities and children.

I am requesting that an ordinance be adopted to keep all of us safe.

Respectfully,

(Name) Michael De Heus

(Address) 4636 Heceta Beach Rd. Florence, Oregon

(Date) 2-19-20

Dear Florence City Council and Mayor,

I am signing this letter in support of our city adopting a Right of Way Safety Ordinance. I feel that pedestrians interacting with motorists in an active public thoroughfare is a safety hazard - for themselves as well as other motorists and pedestrians in the vicinity.

These types of interactions typically occur in high traffic areas such as corners of busy streets, highways and vehicular Right of Way entrances to businesses.

Frequently the pedestrian will suddenly step off a sidewalk or curb directly onto a street or driveway to complete a transaction/interaction with a motorist, thereby putting themselves directly in the traffic pattern. Plus, A motorist attempting to complete a transaction serves as a distraction to other drivers and pedestrians creating a hazard to themselves and everyone in the vicinity.

Allowing these transactions to occur also encourages "stationary pedestrians" who typically obstruct and block the sidewalks making it difficult for others to use, especially those with disabilities and children.

I am requesting that an ordinance be adopted to keep all of us safe.

Respectfully,

(Name)

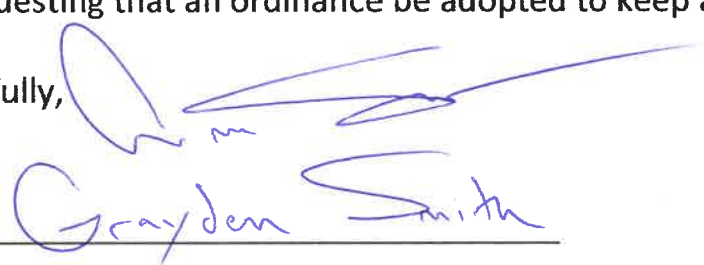
  
Grayden Smith

(Address)

456 Sherwood Ln. Florence, Oregon

(Date)

19 Feb. 2020

Dear Florence City Council and Mayor,

I am signing this letter in support of our city adopting a Right of Way Safety Ordinance. I feel that pedestrians interacting with motorists in an active public thoroughfare is a safety hazard - for themselves as well as other motorists and pedestrians in the vicinity.

These types of interactions typically occur in high traffic areas such as corners of busy streets, highways and vehicular Right of Way entrances to businesses.

Frequently the pedestrian will suddenly step off a sidewalk or curb directly onto a street or driveway to complete a transaction/interaction with a motorist, thereby putting themselves directly in the traffic pattern. Plus, A motorist attempting to complete a transaction serves as a distraction to other drivers and pedestrians creating a hazard to themselves and everyone in the vicinity.

Allowing these transactions to occur also encourages "stationary pedestrians" who typically obstruct and block the sidewalks making it difficult for others to use, especially those with disabilities and children.

I am requesting that an ordinance be adopted to keep all of us safe.

Respectfully,

(Name)

Allen Green 

(Address)

4636 Heceta Beach #9 Florence, Oregon

(Date)

Feb 20, 2020

Dear Florence City Council and Mayor,

I am signing this letter in support of our city adopting a Right of Way Safety Ordinance. I feel that pedestrians interacting with motorists in an active public thoroughfare is a safety hazard - for themselves as well as other motorists and pedestrians in the vicinity.

These types of interactions typically occur in high traffic areas such as corners of busy streets, highways and vehicular Right of Way entrances to businesses.

Frequently the pedestrian will suddenly step off a sidewalk or curb directly onto a street or driveway to complete a transaction/interaction with a motorist, thereby putting themselves directly in the traffic pattern. Plus, A motorist attempting to complete a transaction serves as a distraction to other drivers and pedestrians creating a hazard to themselves and everyone in the vicinity.

Allowing these transactions to occur also encourages "stationary pedestrians" who typically obstruct and block the sidewalks making it difficult for others to use, especially those with disabilities and children.

I am requesting that an ordinance be adopted to keep all of us safe.

Respectfully,

(Name) Audrey Green - Audrey Green

(Address) 4136 Hecla Beach Rd #9 Florence, Oregon

(Date) Feb 20, 2020

Dear Florence City Council and Mayor,

I am signing this letter in support of our city adopting a Right of Way Safety Ordinance. I feel that pedestrians interacting with motorists in an active public thoroughfare is a safety hazard - for themselves as well as other motorists and pedestrians in the vicinity.

These types of interactions typically occur in high traffic areas such as corners of busy streets, highways and vehicular Right of Way entrances to businesses.

Frequently the pedestrian will suddenly step off a sidewalk or curb directly onto a street or driveway to complete a transaction/interaction with a motorist, thereby putting themselves directly in the traffic pattern. Plus, A motorist attempting to complete a transaction serves as a distraction to other drivers and pedestrians creating a hazard to themselves and everyone in the vicinity.

Allowing these transactions to occur also encourages "stationary pedestrians" who typically obstruct and block the sidewalks making it difficult for others to use, especially those with disabilities and children.

I am requesting that an ordinance be adopted to keep all of us safe.

Respectfully,

(Name) Laurie Carruthers

(Address) 87686 Saltair St Florence, Oregon

(Date) Feb 22, 2020

Dear Florence City Council and Mayor,

I am signing this letter in support of our city adopting a Right of Way Safety Ordinance. I feel that pedestrians interacting with motorists in an active public thoroughfare is a safety hazard - for themselves as well as other motorists and pedestrians in the vicinity.

These types of interactions typically occur in high traffic areas such as corners of busy streets, highways and vehicular Right of Way entrances to businesses.

Frequently the pedestrian will suddenly step off a sidewalk or curb directly onto a street or driveway to complete a transaction/interaction with a motorist, thereby putting themselves directly in the traffic pattern. Plus, A motorist attempting to complete a transaction serves as a distraction to other drivers and pedestrians creating a hazard to themselves and everyone in the vicinity.

Allowing these transactions to occur also encourages "stationary pedestrians" who typically obstruct and block the sidewalks making it difficult for others to use, especially those with disabilities and children.

I am requesting that an ordinance be adopted to keep all of us safe.

Respectfully,

(Name) David Carrothers

(Address) 87686 Soltave St Florence, Oregon 97439

(Date) 2/22/2020

Dear Florence City Council and Mayor,

I am signing this letter in support of our city adopting a Right of Way Safety Ordinance. I feel that pedestrians interacting with motorists in an active public thoroughfare is a safety hazard - for themselves as well as other motorists and pedestrians in the vicinity.

These types of interactions typically occur in high traffic areas such as corners of busy streets, highways and vehicular Right of Way entrances to businesses.

Frequently the pedestrian will suddenly step off a sidewalk or curb directly onto a street or driveway to complete a transaction/interaction with a motorist, thereby putting themselves directly in the traffic pattern. Plus, A motorist attempting to complete a transaction serves as a distraction to other drivers and pedestrians creating a hazard to themselves and everyone in the vicinity.

Allowing these transactions to occur also encourages "stationary pedestrians" who typically obstruct and block the sidewalks making it difficult for others to use, especially those with disabilities and children.

I am requesting that an ordinance be adopted to keep all of us safe.

Respectfully,

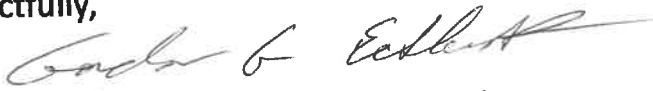
  
(Name) Gordon G Eckhardt

(Address) 1720 Pine CT. Florence, Oregon

(Date) Feb-22-2020

Dear Florence City Council and Mayor,

I am signing this letter in support of our city adopting a Right of Way Safety Ordinance. I feel that pedestrians interacting with motorists in an active public thoroughfare is a safety hazard - for themselves as well as other motorists and pedestrians in the vicinity.

These types of interactions typically occur in high traffic areas such as corners of busy streets, highways and vehicular Right of Way entrances to businesses.

Frequently the pedestrian will suddenly step off a sidewalk or curb directly onto a street or driveway to complete a transaction/interaction with a motorist, thereby putting themselves directly in the traffic pattern. Plus, A motorist attempting to complete a transaction serves as a distraction to other drivers and pedestrians creating a hazard to themselves and everyone in the vicinity.

Allowing these transactions to occur also encourages "stationary pedestrians" who typically obstruct and block the sidewalks making it difficult for others to use, especially those with disabilities and children.

I am requesting that an ordinance be adopted to keep all of us safe.

Respectfully,

(Name) David Eckhardt

(Address) 5569 Chittunhoop Florence, Oregon

(Date) 2/22/20

Dear Florence City Council and Mayor,

I am signing this letter in support of our city adopting a Right of Way Safety Ordinance. I feel that pedestrians interacting with motorists in an active public thoroughfare is a safety hazard - for themselves as well as other motorists and pedestrians in the vicinity.

These types of interactions typically occur in high traffic areas such as corners of busy streets, highways and vehicular Right of Way entrances to businesses.

Frequently the pedestrian will suddenly step off a sidewalk or curb directly onto a street or driveway to complete a transaction/interaction with a motorist, thereby putting themselves directly in the traffic pattern. Plus, A motorist attempting to complete a transaction serves as a distraction to other drivers and pedestrians creating a hazard to themselves and everyone in the vicinity.

Allowing these transactions to occur also encourages "stationary pedestrians" who typically obstruct and block the sidewalks making it difficult for others to use, especially those with disabilities and children.

I am requesting that an ordinance be adopted to keep all of us safe.

Respectfully,

(Name) John Smith

(Address) 88380 Hwy 101 Florence, Oregon

(Date) 2/22/2020

Dear Florence City Council and Mayor,

I am signing this letter in support of our city adopting a Right of Way Safety Ordinance. I feel that pedestrians interacting with motorists in an active public thoroughfare is a safety hazard - for themselves as well as other motorists and pedestrians in the vicinity.

These types of interactions typically occur in high traffic areas such as corners of busy streets, highways and vehicular Right of Way entrances to businesses.

Frequently the pedestrian will suddenly step off a sidewalk or curb directly onto a street or driveway to complete a transaction/interaction with a motorist, thereby putting themselves directly in the traffic pattern. Plus, A motorist attempting to complete a transaction serves as a distraction to other drivers and pedestrians creating a hazard to themselves and everyone in the vicinity.

Allowing these transactions to occur also encourages "stationary pedestrians" who typically obstruct and block the sidewalks making it difficult for others to use, especially those with disabilities and children.

I am requesting that an ordinance be adopted to keep all of us safe.

Respectfully,

(Name)

Kathleen E. Welch

(Address)

P.O. Box 863

Florence, Oregon

(Date)

2-22-20

Dear Florence City Council and Mayor,

I am signing this letter in support of our city adopting a Right of Way Safety Ordinance. I feel that pedestrians interacting with motorists in an active public thoroughfare is a safety hazard - for themselves as well as other motorists and pedestrians in the vicinity.

These types of interactions typically occur in high traffic areas such as corners of busy streets, highways and vehicular Right of Way entrances to businesses.

Frequently the pedestrian will suddenly step off a sidewalk or curb directly onto a street or driveway to complete a transaction/interaction with a motorist, thereby putting themselves directly in the traffic pattern. Plus, A motorist attempting to complete a transaction serves as a distraction to other drivers and pedestrians creating a hazard to themselves and everyone in the vicinity.

Allowing these transactions to occur also encourages "stationary pedestrians" who typically obstruct and block the sidewalks making it difficult for others to use, especially those with disabilities and children.

I am requesting that an ordinance be adopted to keep all of us safe.

Respectfully,

(Name) MARIL EVERS H BOWEN

(Address) PO BOX 775 Florence, Oregon

(Date) 02 26 2020

Dear Florence City Council and Mayor,

I am signing this letter in support of our city adopting a Right of Way Safety Ordinance. I feel that pedestrians interacting with motorists in an active public thoroughfare is a safety hazard - for themselves as well as other motorists and pedestrians in the vicinity.

These types of interactions typically occur in high traffic areas such as corners of busy streets, highways and vehicular Right of Way entrances to businesses.

Frequently the pedestrian will suddenly step off a sidewalk or curb directly onto a street or driveway to complete a transaction/interaction with a motorist, thereby putting themselves directly in the traffic pattern. Plus, A motorist attempting to complete a transaction serves as a distraction to other drivers and pedestrians creating a hazard to themselves and everyone in the vicinity.

Allowing these transactions to occur also encourages "stationary pedestrians" who typically obstruct and block the sidewalks making it difficult for others to use, especially those with disabilities and children.

I am requesting that an ordinance be adopted to keep all of us safe.

Respectfully,

(Name) MICHAEL ANN FLETCHER

(Address) PO BOX 775 Florence, Oregon

(Date) 2/26/2020

*Michael Ann Fletcher*

Dear Florence City Council and Mayor,

I am signing this letter in support of our city adopting a Right of Way Safety Ordinance. I feel that pedestrians interacting with motorists in an active public thoroughfare is a safety hazard - for themselves as well as other motorists and pedestrians in the vicinity.

These types of interactions typically occur in high traffic areas such as corners of busy streets, highways and vehicular Right of Way entrances to businesses.

Frequently the pedestrian will suddenly step off a sidewalk or curb directly onto a street or driveway to complete a transaction/interaction with a motorist, thereby putting themselves directly in the traffic pattern. Plus, A motorist attempting to complete a transaction serves as a distraction to other drivers and pedestrians creating a hazard to themselves and everyone in the vicinity.

Allowing these transactions to occur also encourages "stationary pedestrians" who typically obstruct and block the sidewalks making it difficult for others to use, especially those with disabilities and children.

I am requesting that an ordinance be adopted to keep all of us safe.

Respectfully,

(Name) Simone Calfee

(Address) 1525 20th St Florence, Oregon

(Date) 2/27/20

Dear Florence City Council and Mayor,

I am signing this letter in support of our city adopting a Right of Way Safety Ordinance. I feel that pedestrians interacting with motorists in an active public thoroughfare is a safety hazard - for themselves as well as other motorists and pedestrians in the vicinity.

These types of interactions typically occur in high traffic areas such as corners of busy streets, highways and vehicular Right of Way entrances to businesses.

Frequently the pedestrian will suddenly step off a sidewalk or curb directly onto a street or driveway to complete a transaction/interaction with a motorist, thereby putting themselves directly in the traffic pattern. Plus, A motorist attempting to complete a transaction serves as a distraction to other drivers and pedestrians creating a hazard to themselves and everyone in the vicinity.

Allowing these transactions to occur also encourages "stationary pedestrians" who typically obstruct and block the sidewalks making it difficult for others to use, especially those with disabilities and children.

I am requesting that an ordinance be adopted to keep all of us safe.

Respectfully,

(Name) Mary Flawerday

(Address) 87860 Terrace View Dr Florence, Oregon

(Date) 2/24/20

Dear Florence City Council and Mayor,

I am signing this letter in support of our city adopting a Right of Way Safety Ordinance. I feel that pedestrians interacting with motorists in an active public thoroughfare is a safety hazard - for themselves as well as other motorists and pedestrians in the vicinity.

These types of interactions typically occur in high traffic areas such as corners of busy streets, highways and vehicular Right of Way entrances to businesses.

Frequently the pedestrian will suddenly step off a sidewalk or curb directly onto a street or driveway to complete a transaction/interaction with a motorist, thereby putting themselves directly in the traffic pattern. Plus, A motorist attempting to complete a transaction serves as a distraction to other drivers and pedestrians creating a hazard to themselves and everyone in the vicinity.

Allowing these transactions to occur also encourages "stationary pedestrians" who typically obstruct and block the sidewalks making it difficult for others to use, especially those with disabilities and children.

I am requesting that an ordinance be adopted to keep all of us safe.

Respectfully,

(Name)



(Address)

1324 Bay St Florence, Oregon

(Date)

02/24/20

Dear Florence City Council and Mayor,

I am signing this letter in support of our city adopting a Right of Way Safety Ordinance. I feel that pedestrians interacting with motorists in an active public thoroughfare is a safety hazard - for themselves as well as other motorists and pedestrians in the vicinity.

These types of interactions typically occur in high traffic areas such as corners of busy streets, highways and vehicular Right of Way entrances to businesses.

Frequently the pedestrian will suddenly step off a sidewalk or curb directly onto a street or driveway to complete a transaction/interaction with a motorist, thereby putting themselves directly in the traffic pattern. Plus, A motorist attempting to complete a transaction serves as a distraction to other drivers and pedestrians creating a hazard to themselves and everyone in the vicinity.

Allowing these transactions to occur also encourages "stationary pedestrians" who typically obstruct and block the sidewalks making it difficult for others to use, especially those with disabilities and children.

I am requesting that an ordinance be adopted to keep all of us safe.

Respectfully,

(Name) Geoffrey A. Cannon

(Address) 793 Siano Loop Florence, Oregon

(Date) 2/23/2020

Dear Florence City Council and Mayor,

I am signing this letter in support of our city adopting a Right of Way Safety Ordinance. I feel that pedestrians interacting with motorists in an active public thoroughfare is a safety hazard - for themselves as well as other motorists and pedestrians in the vicinity.

These types of interactions typically occur in high traffic areas such as corners of busy streets, highways and vehicular Right of Way entrances to businesses.

Frequently the pedestrian will suddenly step off a sidewalk or curb directly onto a street or driveway to complete a transaction/interaction with a motorist, thereby putting themselves directly in the traffic pattern. Plus, A motorist attempting to complete a transaction serves as a distraction to other drivers and pedestrians creating a hazard to themselves and everyone in the vicinity.

Allowing these transactions to occur also encourages "stationary pedestrians" who typically obstruct and block the sidewalks making it difficult for others to use, especially those with disabilities and children.

I am requesting that an ordinance be adopted to keep all of us safe.

Respectfully,

(Name) Mary Washkoske

(Address) 1600 Rhododendron <sup>#90</sup> Florence, Oregon

(Date) 2/23/20

Dear Florence City Council and Mayor,

I am signing this letter in support of our city adopting a Right of Way Safety Ordinance. I feel that pedestrians interacting with motorists in an active public thoroughfare is a safety hazard - for themselves as well as other motorists and pedestrians in the vicinity.

These types of interactions typically occur in high traffic areas such as corners of busy streets, highways and vehicular Right of Way entrances to businesses.

Frequently the pedestrian will suddenly step off a sidewalk or curb directly onto a street or driveway to complete a transaction/interaction with a motorist, thereby putting themselves directly in the traffic pattern. Plus, A motorist attempting to complete a transaction serves as a distraction to other drivers and pedestrians creating a hazard to themselves and everyone in the vicinity.

Allowing these transactions to occur also encourages "stationary pedestrians" who typically obstruct and block the sidewalks making it difficult for others to use, especially those with disabilities and children.

I am requesting that an ordinance be adopted to keep all of us safe.

Respectfully,

(Name) Judith A. Turk

(Address) 1600 Rhonda Anderson #47 Florence, Oregon

(Date) 02-23-20

Dear Florence City Council and Mayor,

I am signing this letter in support of our city adopting a Right of Way Safety Ordinance. I feel that pedestrians interacting with motorists in an active public thoroughfare is a safety hazard - for themselves as well as other motorists and pedestrians in the vicinity.

These types of interactions typically occur in high traffic areas such as corners of busy streets, highways and vehicular Right of Way entrances to businesses.

Frequently the pedestrian will suddenly step off a sidewalk or curb directly onto a street or driveway to complete a transaction/interaction with a motorist, thereby putting themselves directly in the traffic pattern. Plus, A motorist attempting to complete a transaction serves as a distraction to other drivers and pedestrians creating a hazard to themselves and everyone in the vicinity.

Allowing these transactions to occur also encourages "stationary pedestrians" who typically obstruct and block the sidewalks making it difficult for others to use, especially those with disabilities and children.

I am requesting that an ordinance be adopted to keep all of us safe.

Respectfully,

(Name) Betsy Gray

(Address) 140 43rd WY Florence, Oregon

(Date) 2-24-20

Dear Florence City Council and Mayor,

I am signing this letter in support of our city adopting a Right of Way Safety Ordinance. I feel that pedestrians interacting with motorists in an active public thoroughfare is a safety hazard - for themselves as well as other motorists and pedestrians in the vicinity.

These types of interactions typically occur in high traffic areas such as corners of busy streets, highways and vehicular Right of Way entrances to businesses.

Frequently the pedestrian will suddenly step off a sidewalk or curb directly onto a street or driveway to complete a transaction/interaction with a motorist, thereby putting themselves directly in the traffic pattern. Plus, A motorist attempting to complete a transaction serves as a distraction to other drivers and pedestrians creating a hazard to themselves and everyone in the vicinity.

Allowing these transactions to occur also encourages "stationary pedestrians" who typically obstruct and block the sidewalks making it difficult for others to use, especially those with disabilities and children.

I am requesting that an ordinance be adopted to keep all of us safe.

Respectfully,

(Name) Richard Nichols

(Address) 4867 Rhododendren Loop  
Florence, Oregon

(Date) 02/24/2020

Dear Florence City Council and Mayor,

I am signing this letter in support of our city adopting a Right of Way Safety Ordinance. I feel that pedestrians interacting with motorists in an active public thoroughfare is a safety hazard - for themselves as well as other motorists and pedestrians in the vicinity.

These types of interactions typically occur in high traffic areas such as corners of busy streets, highways and vehicular Right of Way entrances to businesses.

Frequently the pedestrian will suddenly step off a sidewalk or curb directly onto a street or driveway to complete a transaction/interaction with a motorist, thereby putting themselves directly in the traffic pattern. Plus, A motorist attempting to complete a transaction serves as a distraction to other drivers and pedestrians creating a hazard to themselves and everyone in the vicinity.

Allowing these transactions to occur also encourages "stationary pedestrians" who typically obstruct and block the sidewalks making it difficult for others to use, especially those with disabilities and children.

I am requesting that an ordinance be adopted to keep all of us safe.

Respectfully,

(Name) Judi Smrekar

(Address) PO Box 1566 Florence, Oregon

(Date) 2/24/20

Dear Florence City Council and Mayor,

I am signing this letter in support of our city adopting a Right of Way Safety Ordinance. I feel that pedestrians interacting with motorists in an active public thoroughfare is a safety hazard - for themselves as well as other motorists and pedestrians in the vicinity.

These types of interactions typically occur in high traffic areas such as corners of busy streets, highways and vehicular Right of Way entrances to businesses.

Frequently the pedestrian will suddenly step off a sidewalk or curb directly onto a street or driveway to complete a transaction/interaction with a motorist, thereby putting themselves directly in the traffic pattern. Plus, A motorist attempting to complete a transaction serves as a distraction to other drivers and pedestrians creating a hazard to themselves and everyone in the vicinity.

Allowing these transactions to occur also encourages "stationary pedestrians" who typically obstruct and block the sidewalks making it difficult for others to use, especially those with disabilities and children.

I am requesting that an ordinance be adopted to keep all of us safe.

Respectfully,

(Name) Doug Burdic

(Address) 87187 Hwy #6 Florence, Oregon

(Date) 24<sup>th</sup> Feb, 2020

Dear Florence City Council and Mayor,

I am signing this letter in support of our city adopting a Right of Way Safety Ordinance. I feel that pedestrians interacting with motorists in an active public thoroughfare is a safety hazard - for themselves as well as other motorists and pedestrians in the vicinity.

These types of interactions typically occur in high traffic areas such as corners of busy streets, highways and vehicular Right of Way entrances to businesses.

Frequently the pedestrian will suddenly step off a sidewalk or curb directly onto a street or driveway to complete a transaction/interaction with a motorist, thereby putting themselves directly in the traffic pattern. Plus, A motorist attempting to complete a transaction serves as a distraction to other drivers and pedestrians creating a hazard to themselves and everyone in the vicinity.

Allowing these transactions to occur also encourages "stationary pedestrians" who typically obstruct and block the sidewalks making it difficult for others to use, especially those with disabilities and children.

I am requesting that an ordinance be adopted to keep all of us safe.

Respectfully,

(Name) William Foster

(Address) PO Box 1078 Florence, Oregon Rhody & Laurel

(Date) 2-24-20

Dear Florence City Council and Mayor,

I am signing this letter in support of our city adopting a Right of Way Safety Ordinance. I feel that pedestrians interacting with motorists in an active public thoroughfare is a safety hazard - for themselves as well as other motorists and pedestrians in the vicinity.

These types of interactions typically occur in high traffic areas such as corners of busy streets, highways and vehicular Right of Way entrances to businesses.

Frequently the pedestrian will suddenly step off a sidewalk or curb directly onto a street or driveway to complete a transaction/interaction with a motorist, thereby putting themselves directly in the traffic pattern. Plus, A motorist attempting to complete a transaction serves as a distraction to other drivers and pedestrians creating a hazard to themselves and everyone in the vicinity.

Allowing these transactions to occur also encourages "stationary pedestrians" who typically obstruct and block the sidewalks making it difficult for others to use, especially those with disabilities and children.

I am requesting that an ordinance be adopted to keep all of us safe.

Respectfully,

(Name) Karl T. Enlund

(Address) P.O. Box 833 Florence, Oregon

(Date) 2/24/2020

Dear Florence City Council and Mayor,

I am signing this letter in support of our city adopting a Right of Way Safety Ordinance. I feel that pedestrians interacting with motorists in an active public thoroughfare is a safety hazard - for themselves as well as other motorists and pedestrians in the vicinity.

These types of interactions typically occur in high traffic areas such as corners of busy streets, highways and vehicular Right of Way entrances to businesses.

Frequently the pedestrian will suddenly step off a sidewalk or curb directly onto a street or driveway to complete a transaction/interaction with a motorist, thereby putting themselves directly in the traffic pattern. Plus, A motorist attempting to complete a transaction serves as a distraction to other drivers and pedestrians creating a hazard to themselves and everyone in the vicinity.

Allowing these transactions to occur also encourages "stationary pedestrians" who typically obstruct and block the sidewalks making it difficult for others to use, especially those with disabilities and children.

I am requesting that an ordinance be adopted to keep all of us safe.

Respectfully,

(Name) Patricia ML Grigsby

(Address) P.O. Box 823 Florence, Oregon

(Date) 2-24-2020

Dear Florence City Council and Mayor,

I am signing this letter in support of our city adopting a Right of Way Safety Ordinance. I feel that pedestrians interacting with motorists in an active public thoroughfare is a safety hazard - for themselves as well as other motorists and pedestrians in the vicinity.

These types of interactions typically occur in high traffic areas such as corners of busy streets, highways and vehicular Right of Way entrances to businesses.

Frequently the pedestrian will suddenly step off a sidewalk or curb directly onto a street or driveway to complete a transaction/interaction with a motorist, thereby putting themselves directly in the traffic pattern. Plus, A motorist attempting to complete a transaction serves as a distraction to other drivers and pedestrians creating a hazard to themselves and everyone in the vicinity.

Allowing these transactions to occur also encourages "stationary pedestrians" who typically obstruct and block the sidewalks making it difficult for others to use, especially those with disabilities and children.

I am requesting that an ordinance be adopted to keep all of us safe.

Respectfully,

(Name)



(Address)

87241 Clear Lake Rd.  
Florence, Oregon

(Date)

2/24/43

Dear Florence City Council and Mayor,

I am signing this letter in support of our city adopting a Right of Way Safety Ordinance. I feel that pedestrians interacting with motorists in an active public thoroughfare is a safety hazard - for themselves as well as other motorists and pedestrians in the vicinity.

These types of interactions typically occur in high traffic areas such as corners of busy streets, highways and vehicular Right of Way entrances to businesses.

Frequently the pedestrian will suddenly step off a sidewalk or curb directly onto a street or driveway to complete a transaction/interaction with a motorist, thereby putting themselves directly in the traffic pattern. Plus, A motorist attempting to complete a transaction serves as a distraction to other drivers and pedestrians creating a hazard to themselves and everyone in the vicinity.

Allowing these transactions to occur also encourages "stationary pedestrians" who typically obstruct and block the sidewalks making it difficult for others to use, especially those with disabilities and children.

I am requesting that an ordinance be adopted to keep all of us safe.

Respectfully,

(Name) *Pamela Capshaw*

(Address) *820 Mussel Creek Loop* Florence, Oregon

(Date) *2/24/2020*

Dear Florence City Council and Mayor,

I am signing this letter in support of our city adopting a Right of Way Safety Ordinance. I feel that pedestrians interacting with motorists in an active public thoroughfare is a safety hazard - for themselves as well as other motorists and pedestrians in the vicinity.

These types of interactions typically occur in high traffic areas such as corners of busy streets, highways and vehicular Right of Way entrances to businesses.

Frequently the pedestrian will suddenly step off a sidewalk or curb directly onto a street or driveway to complete a transaction/interaction with a motorist, thereby putting themselves directly in the traffic pattern. Plus, A motorist attempting to complete a transaction serves as a distraction to other drivers and pedestrians creating a hazard to themselves and everyone in the vicinity.

Allowing these transactions to occur also encourages "stationary pedestrians" who typically obstruct and block the sidewalks making it difficult for others to use, especially those with disabilities and children.

I am requesting that an ordinance be adopted to keep all of us safe.

Respectfully,

(Name) RICHARD L MCCOY

(Address) PO BOX 190 Florence, Oregon

(Date) 2-24-20

Dear Florence City Council and Mayor,

I am signing this letter in support of our city adopting a Right of Way Safety Ordinance. I feel that pedestrians interacting with motorists in an active public thoroughfare is a safety hazard - for themselves as well as other motorists and pedestrians in the vicinity.

These types of interactions typically occur in high traffic areas such as corners of busy streets, highways and vehicular Right of Way entrances to businesses.

Frequently the pedestrian will suddenly step off a sidewalk or curb directly onto a street or driveway to complete a transaction/interaction with a motorist, thereby putting themselves directly in the traffic pattern. Plus, A motorist attempting to complete a transaction serves as a distraction to other drivers and pedestrians creating a hazard to themselves and everyone in the vicinity.

Allowing these transactions to occur also encourages "stationary pedestrians" who typically obstruct and block the sidewalks making it difficult for others to use, especially those with disabilities and children.

I am requesting that an ordinance be adopted to keep all of us safe.

Respectfully,

(Name) Reborah Peterson

(Address) PO Box 1172 Florence, Oregon

(Date) 02/24/20

Dear Florence City Council and Mayor,

I am signing this letter in support of our city adopting a Right of Way Safety Ordinance. I feel that pedestrians interacting with motorists in an active public thoroughfare is a safety hazard - for themselves as well as other motorists and pedestrians in the vicinity.

These types of interactions typically occur in high traffic areas such as corners of busy streets, highways and vehicular Right of Way entrances to businesses.

Frequently the pedestrian will suddenly step off a sidewalk or curb directly onto a street or driveway to complete a transaction/interaction with a motorist, thereby putting themselves directly in the traffic pattern. Plus, A motorist attempting to complete a transaction serves as a distraction to other drivers and pedestrians creating a hazard to themselves and everyone in the vicinity.

Allowing these transactions to occur also encourages "stationary pedestrians" who typically obstruct and block the sidewalks making it difficult for others to use, especially those with disabilities and children.

I am requesting that an ordinance be adopted to keep all of us safe.

Respectfully,

(Name) ROBERT K SPILLMAN

(Address) 89616 BEN BENCH RD Florence, Oregon

(Date) 2-24-20

Dear Florence City Council and Mayor,

I am signing this letter in support of our city adopting a Right of Way Safety Ordinance. I feel that pedestrians interacting with motorists in an active public thoroughfare is a safety hazard - for themselves as well as other motorists and pedestrians in the vicinity.

These types of interactions typically occur in high traffic areas such as corners of busy streets, highways and vehicular Right of Way entrances to businesses.

Frequently the pedestrian will suddenly step off a sidewalk or curb directly onto a street or driveway to complete a transaction/interaction with a motorist, thereby putting themselves directly in the traffic pattern. Plus, A motorist attempting to complete a transaction serves as a distraction to other drivers and pedestrians creating a hazard to themselves and everyone in the vicinity.

Allowing these transactions to occur also encourages "stationary pedestrians" who typically obstruct and block the sidewalks making it difficult for others to use, especially those with disabilities and children.

I am requesting that an ordinance be adopted to keep all of us safe.

Respectfully,

(Name) 

(Address) 1600 RHODODENDRON Florence, Oregon

(Date) 8/24/20

Dear Florence City Council and Mayor,

I am signing this letter in support of our city adopting a Right of Way Safety Ordinance. I feel that pedestrians interacting with motorists in an active public thoroughfare is a safety hazard - for themselves as well as other motorists and pedestrians in the vicinity.

These types of interactions typically occur in high traffic areas such as corners of busy streets, highways and vehicular Right of Way entrances to businesses.

Frequently the pedestrian will suddenly step off a sidewalk or curb directly onto a street or driveway to complete a transaction/interaction with a motorist, thereby putting themselves directly in the traffic pattern. Plus, A motorist attempting to complete a transaction serves as a distraction to other drivers and pedestrians creating a hazard to themselves and everyone in the vicinity.

Allowing these transactions to occur also encourages "stationary pedestrians" who typically obstruct and block the sidewalks making it difficult for others to use, especially those with disabilities and children.

I am requesting that an ordinance be adopted to keep all of us safe.

Respectfully,

(Name) Maria Los

(Address) 916 Lillie Circle Florence, Oregon

(Date) 2-24-2020

Dear Florence City Council and Mayor,

I am signing this letter in support of our city adopting a Right of Way Safety Ordinance. I feel that pedestrians interacting with motorists in an active public thoroughfare is a safety hazard - for themselves as well as other motorists and pedestrians in the vicinity.

These types of interactions typically occur in high traffic areas such as corners of busy streets, highways and vehicular Right of Way entrances to businesses.

Frequently the pedestrian will suddenly step off a sidewalk or curb directly onto a street or driveway to complete a transaction/interaction with a motorist, thereby putting themselves directly in the traffic pattern. Plus, A motorist attempting to complete a transaction serves as a distraction to other drivers and pedestrians creating a hazard to themselves and everyone in the vicinity.

Allowing these transactions to occur also encourages "stationary pedestrians" who typically obstruct and block the sidewalks making it difficult for others to use, especially those with disabilities and children.

I am requesting that an ordinance be adopted to keep all of us safe.

Respectfully,

(Name) John Hos

(Address) 914 Millie Circle Florence, Oregon

(Date) 2-24-2020

Dear Florence City Council and Mayor,

I am signing this letter in support of our city adopting a Right of Way Safety Ordinance. I feel that pedestrians interacting with motorists in an active public thoroughfare is a safety hazard - for themselves as well as other motorists and pedestrians in the vicinity.

These types of interactions typically occur in high traffic areas such as corners of busy streets, highways and vehicular Right of Way entrances to businesses.

Frequently the pedestrian will suddenly step off a sidewalk or curb directly onto a street or driveway to complete a transaction/interaction with a motorist, thereby putting themselves directly in the traffic pattern. Plus, A motorist attempting to complete a transaction serves as a distraction to other drivers and pedestrians creating a hazard to themselves and everyone in the vicinity.

Allowing these transactions to occur also encourages "stationary pedestrians" who typically obstruct and block the sidewalks making it difficult for others to use, especially those with disabilities and children.

I am requesting that an ordinance be adopted to keep all of us safe.

Respectfully,

(Name)



(Address)

P.O. Box 42 Florence, Oregon

(Date)

2-24-20

Dear Florence City Council and Mayor,

I am signing this letter in support of our city adopting a Right of Way Safety Ordinance. I feel that pedestrians interacting with motorists in an active public thoroughfare is a safety hazard - for themselves as well as other motorists and pedestrians in the vicinity.

These types of interactions typically occur in high traffic areas such as corners of busy streets, highways and vehicular Right of Way entrances to businesses.

Frequently the pedestrian will suddenly step off a sidewalk or curb directly onto a street or driveway to complete a transaction/interaction with a motorist, thereby putting themselves directly in the traffic pattern. Plus, A motorist attempting to complete a transaction serves as a distraction to other drivers and pedestrians creating a hazard to themselves and everyone in the vicinity.

Allowing these transactions to occur also encourages "stationary pedestrians" who typically obstruct and block the sidewalks making it difficult for others to use, especially those with disabilities and children.

I am requesting that an ordinance be adopted to keep all of us safe.

Respectfully,

(Name) Matthew Baumhover  
(Address) 4044 Hwy 101 Florence, OR  
(Date) 2.24.20

Dear Florence City Council and Mayor,

I am signing this letter in support of our city adopting a Right of Way Safety Ordinance. I feel that pedestrians interacting with motorists in an active public thoroughfare is a safety hazard - for themselves as well as other motorists and pedestrians in the vicinity.

These types of interactions typically occur in high traffic areas such as corners of busy streets, highways and vehicular Right of Way entrances to businesses.

Frequently the pedestrian will suddenly step off a sidewalk or curb directly onto a street or driveway to complete a transaction/interaction with a motorist, thereby putting themselves directly in the traffic pattern. Plus, A motorist attempting to complete a transaction serves as a distraction to other drivers and pedestrians creating a hazard to themselves and everyone in the vicinity.

Allowing these transactions to occur also encourages "stationary pedestrians" who typically obstruct and block the sidewalks making it difficult for others to use, especially those with disabilities and children.

I am requesting that an ordinance be adopted to keep all of us safe.

Respectfully,

(Name)

Melanie C Ford

(Address)

P.O Box 532 Florence, Oregon

(Date)

2/24/2020

Dear Florence City Council and Mayor,

I am signing this letter in support of our city adopting a Right of Way Safety Ordinance. I feel that pedestrians interacting with motorists in an active public thoroughfare is a safety hazard - for themselves as well as other motorists and pedestrians in the vicinity.

These types of interactions typically occur in high traffic areas such as corners of busy streets, highways and vehicular Right of Way entrances to businesses.

Frequently the pedestrian will suddenly step off a sidewalk or curb directly onto a street or driveway to complete a transaction/interaction with a motorist, thereby putting themselves directly in the traffic pattern. Plus, A motorist attempting to complete a transaction serves as a distraction to other drivers and pedestrians creating a hazard to themselves and everyone in the vicinity.

Allowing these transactions to occur also encourages "stationary pedestrians" who typically obstruct and block the sidewalks making it difficult for others to use, especially those with disabilities and children.

I am requesting that an ordinance be adopted to keep all of us safe.

Respectfully,

(Name) Kathleen Wenzel

(Address) 1927 34<sup>th</sup> St Florence, Oregon

(Date) \_\_\_\_\_

Dear Florence City Council and Mayor,

I am signing this letter in support of our city adopting a Right of Way Safety Ordinance. I feel that pedestrians interacting with motorists in an active public thoroughfare is a safety hazard - for themselves as well as other motorists and pedestrians in the vicinity.

These types of interactions typically occur in high traffic areas such as corners of busy streets, highways and vehicular Right of Way entrances to businesses.

Frequently the pedestrian will suddenly step off a sidewalk or curb directly onto a street or driveway to complete a transaction/interaction with a motorist, thereby putting themselves directly in the traffic pattern. Plus, A motorist attempting to complete a transaction serves as a distraction to other drivers and pedestrians creating a hazard to themselves and everyone in the vicinity.

Allowing these transactions to occur also encourages "stationary pedestrians" who typically obstruct and block the sidewalks making it difficult for others to use, especially those with disabilities and children.

I am requesting that an ordinance be adopted to keep all of us safe.

Respectfully,

(Name) Michael Allen

(Address) 452 Sherwood Loop Florence, Oregon

(Date) 22 Feb 2020

Dear Florence City Council and Mayor,

I am signing this letter in support of our city adopting a Right of Way Safety Ordinance. I feel that pedestrians interacting with motorists in an active public thoroughfare is a safety hazard - for themselves as well as other motorists and pedestrians in the vicinity.

These types of interactions typically occur in high traffic areas such as corners of busy streets, highways and vehicular Right of Way entrances to businesses.

Frequently the pedestrian will suddenly step off a sidewalk or curb directly onto a street or driveway to complete a transaction/interaction with a motorist, thereby putting themselves directly in the traffic pattern. Plus, A motorist attempting to complete a transaction serves as a distraction to other drivers and pedestrians creating a hazard to themselves and everyone in the vicinity.

Allowing these transactions to occur also encourages "stationary pedestrians" who typically obstruct and block the sidewalks making it difficult for others to use, especially those with disabilities and children.

I am requesting that an ordinance be adopted to keep all of us safe.

Respectfully,

(Name) Louie Ba Louie

(Address) 402 Sherwood Loop Florence, Oregon

(Date) 2/22/2020

Dear Florence City Council and Mayor,

I am signing this letter in support of our city adopting a Right of Way Safety Ordinance. I feel that pedestrians interacting with motorists in an active public thoroughfare is a safety hazard - for themselves as well as other motorists and pedestrians in the vicinity.

These types of interactions typically occur in high traffic areas such as corners of busy streets, highways and vehicular Right of Way entrances to businesses.

Frequently the pedestrian will suddenly step off a sidewalk or curb directly onto a street or driveway to complete a transaction/interaction with a motorist, thereby putting themselves directly in the traffic pattern. Plus, A motorist attempting to complete a transaction serves as a distraction to other drivers and pedestrians creating a hazard to themselves and everyone in the vicinity.

Allowing these transactions to occur also encourages "stationary pedestrians" who typically obstruct and block the sidewalks making it difficult for others to use, especially those with disabilities and children.

I am requesting that an ordinance be adopted to keep all of us safe.

Respectfully,

(Name) Roy Payne

(Address) 2150 28<sup>th</sup> St Florence, Oregon

(Date) 2-22-2020

Dear Florence City Council and Mayor,

I am signing this letter in support of our city adopting a Right of Way Safety Ordinance. I feel that pedestrians interacting with motorists in an active public thoroughfare is a safety hazard - for themselves as well as other motorists and pedestrians in the vicinity.

These types of interactions typically occur in high traffic areas such as corners of busy streets, highways and vehicular Right of Way entrances to businesses.

Frequently the pedestrian will suddenly step off a sidewalk or curb directly onto a street or driveway to complete a transaction/interaction with a motorist, thereby putting themselves directly in the traffic pattern. Plus, A motorist attempting to complete a transaction serves as a distraction to other drivers and pedestrians creating a hazard to themselves and everyone in the vicinity.

Allowing these transactions to occur also encourages "stationary pedestrians" who typically obstruct and block the sidewalks making it difficult for others to use, especially those with disabilities and children.

I am requesting that an ordinance be adopted to keep all of us safe.

Respectfully,

(Name) Casimiro Betulato

(Address) 1st & Tully Florence, Oregon

(Date) 2/22/00

Dear Florence City Council and Mayor,

I am signing this letter in support of our city adopting a Right of Way Safety Ordinance. I feel that pedestrians interacting with motorists in an active public thoroughfare is a safety hazard - for themselves as well as other motorists and pedestrians in the vicinity.

These types of interactions typically occur in high traffic areas such as corners of busy streets, highways and vehicular Right of Way entrances to businesses.

Frequently the pedestrian will suddenly step off a sidewalk or curb directly onto a street or driveway to complete a transaction/interaction with a motorist, thereby putting themselves directly in the traffic pattern. Plus, A motorist attempting to complete a transaction serves as a distraction to other drivers and pedestrians creating a hazard to themselves and everyone in the vicinity.

Allowing these transactions to occur also encourages "stationary pedestrians" who typically obstruct and block the sidewalks making it difficult for others to use, especially those with disabilities and children.

I am requesting that an ordinance be adopted to keep all of us safe.

Respectfully,

(Name) Dennis Barnes

(Address) P.O. Box 1874 Florence, Oregon

(Date) 2/22/2020

Dear Florence City Council and Mayor,

I am signing this letter in support of our city adopting a Right of Way Safety Ordinance. I feel that pedestrians interacting with motorists in an active public thoroughfare is a safety hazard - for themselves as well as other motorists and pedestrians in the vicinity.

These types of interactions typically occur in high traffic areas such as corners of busy streets, highways and vehicular Right of Way entrances to businesses.

Frequently the pedestrian will suddenly step off a sidewalk or curb directly onto a street or driveway to complete a transaction/interaction with a motorist, thereby putting themselves directly in the traffic pattern. Plus, A motorist attempting to complete a transaction serves as a distraction to other drivers and pedestrians creating a hazard to themselves and everyone in the vicinity.

Allowing these transactions to occur also encourages "stationary pedestrians" who typically obstruct and block the sidewalks making it difficult for others to use, especially those with disabilities and children.

I am requesting that an ordinance be adopted to keep all of us safe.

Respectfully,

(Name) John Flaherty

(Address) P.O. Box 2408 Florence, Oregon

(Date) 2-22-20

Dear Florence City Council and Mayor,

I am signing this letter in support of our city adopting a Right of Way Safety Ordinance. I feel that pedestrians interacting with motorists in an active public thoroughfare is a safety hazard - for themselves as well as other motorists and pedestrians in the vicinity.

These types of interactions typically occur in high traffic areas such as corners of busy streets, highways and vehicular Right of Way entrances to businesses.

Frequently the pedestrian will suddenly step off a sidewalk or curb directly onto a street or driveway to complete a transaction/interaction with a motorist, thereby putting themselves directly in the traffic pattern. Plus, A motorist attempting to complete a transaction serves as a distraction to other drivers and pedestrians creating a hazard to themselves and everyone in the vicinity.

Allowing these transactions to occur also encourages "stationary pedestrians" who typically obstruct and block the sidewalks making it difficult for others to use, especially those with disabilities and children.

I am requesting that an ordinance be adopted to keep all of us safe.

Respectfully,

(Name) Jamie G Maen

(Address) PO Box 1211 Florence, Oregon

(Date) 2/20/2020

Dear Florence City Council and Mayor,

I am signing this letter in support of our city adopting a Right of Way Safety Ordinance. I feel that pedestrians interacting with motorists in an active public thoroughfare is a safety hazard - for themselves as well as other motorists and pedestrians in the vicinity.

These types of interactions typically occur in high traffic areas such as corners of busy streets, highways and vehicular Right of Way entrances to businesses.

Frequently the pedestrian will suddenly step off a sidewalk or curb directly onto a street or driveway to complete a transaction/interaction with a motorist, thereby putting themselves directly in the traffic pattern. Plus, A motorist attempting to complete a transaction serves as a distraction to other drivers and pedestrians creating a hazard to themselves and everyone in the vicinity.

Allowing these transactions to occur also encourages "stationary pedestrians" who typically obstruct and block the sidewalks making it difficult for others to use, especially those with disabilities and children.

I am requesting that an ordinance be adopted to keep all of us safe.

Respectfully,

(Name) Peter Carls

(Address) 770 Maple <sup>1564 - Florence Or 97439</sup>  
Florence, Oregon

(Date) 2-22-20

Dear Florence City Council and Mayor,

I am signing this letter in support of our city adopting a Right of Way Safety Ordinance. I feel that pedestrians interacting with motorists in an active public thoroughfare is a safety hazard - for themselves as well as other motorists and pedestrians in the vicinity.

These types of interactions typically occur in high traffic areas such as corners of busy streets, highways and vehicular Right of Way entrances to businesses.

Frequently the pedestrian will suddenly step off a sidewalk or curb directly onto a street or driveway to complete a transaction/interaction with a motorist, thereby putting themselves directly in the traffic pattern. Plus, A motorist attempting to complete a transaction serves as a distraction to other drivers and pedestrians creating a hazard to themselves and everyone in the vicinity.

Allowing these transactions to occur also encourages "stationary pedestrians" who typically obstruct and block the sidewalks making it difficult for others to use, especially those with disabilities and children.

I am requesting that an ordinance be adopted to keep all of us safe.

Respectfully,

(Name) Piney Van Riper

(Address) 1012 1st Florence, Oregon

(Date) 2-22-20

Dear Florence City Council and Mayor,

I am signing this letter in support of our city adopting a Right of Way Safety Ordinance. I feel that pedestrians interacting with motorists in an active public thoroughfare is a safety hazard - for themselves as well as other motorists and pedestrians in the vicinity.

These types of interactions typically occur in high traffic areas such as corners of busy streets, highways and vehicular Right of Way entrances to businesses.

Frequently the pedestrian will suddenly step off a sidewalk or curb directly onto a street or driveway to complete a transaction/interaction with a motorist, thereby putting themselves directly in the traffic pattern. Plus, A motorist attempting to complete a transaction serves as a distraction to other drivers and pedestrians creating a hazard to themselves and everyone in the vicinity.

Allowing these transactions to occur also encourages "stationary pedestrians" who typically obstruct and block the sidewalks making it difficult for others to use, especially those with disabilities and children.

I am requesting that an ordinance be adopted to keep all of us safe.

Respectfully,

(Name) MARY ANDREW

(Address) 134 PARKVILLE<sup>LP</sup> Florence, Oregon

(Date) 2/22/2020

Dear Florence City Council and Mayor,

I am signing this letter in support of our city adopting a Right of Way Safety Ordinance. I feel that pedestrians interacting with motorists in an active public thoroughfare is a safety hazard - for themselves as well as other motorists and pedestrians in the vicinity.

These types of interactions typically occur in high traffic areas such as corners of busy streets, highways and vehicular Right of Way entrances to businesses.

Frequently the pedestrian will suddenly step off a sidewalk or curb directly onto a street or driveway to complete a transaction/interaction with a motorist, thereby putting themselves directly in the traffic pattern. Plus, A motorist attempting to complete a transaction serves as a distraction to other drivers and pedestrians creating a hazard to themselves and everyone in the vicinity.

Allowing these transactions to occur also encourages "stationary pedestrians" who typically obstruct and block the sidewalks making it difficult for others to use, especially those with disabilities and children.

I am requesting that an ordinance be adopted to keep all of us safe.

Respectfully,

(Name) Gary Andrew

(Address) 134 Park Village Loop Florence, Oregon

(Date) 2-22-2020

Dear Florence City Council and Mayor,

I am signing this letter in support of our city adopting a Right of Way Safety Ordinance. I feel that pedestrians interacting with motorists in an active public thoroughfare is a safety hazard - for themselves as well as other motorists and pedestrians in the vicinity.

These types of interactions typically occur in high traffic areas such as corners of busy streets, highways and vehicular Right of Way entrances to businesses.

Frequently the pedestrian will suddenly step off a sidewalk or curb directly onto a street or driveway to complete a transaction/interaction with a motorist, thereby putting themselves directly in the traffic pattern. Plus, A motorist attempting to complete a transaction serves as a distraction to other drivers and pedestrians creating a hazard to themselves and everyone in the vicinity.

Allowing these transactions to occur also encourages "stationary pedestrians" who typically obstruct and block the sidewalks making it difficult for others to use, especially those with disabilities and children.

I am requesting that an ordinance be adopted to keep all of us safe.

Respectfully,

(Name) NEIL WINTERKED

(Address) PO Box 340 Florence, Oregon

(Date) 2-23-20

Dear Florence City Council and Mayor,

I am signing this letter in support of our city adopting a Right of Way Safety Ordinance. I feel that pedestrians interacting with motorists in an active public thoroughfare is a safety hazard - for themselves as well as other motorists and pedestrians in the vicinity.

These types of interactions typically occur in high traffic areas such as corners of busy streets, highways and vehicular Right of Way entrances to businesses.

Frequently the pedestrian will suddenly step off a sidewalk or curb directly onto a street or driveway to complete a transaction/interaction with a motorist, thereby putting themselves directly in the traffic pattern. Plus, A motorist attempting to complete a transaction serves as a distraction to other drivers and pedestrians creating a hazard to themselves and everyone in the vicinity.

Allowing these transactions to occur also encourages "stationary pedestrians" who typically obstruct and block the sidewalks making it difficult for others to use, especially those with disabilities and children.

I am requesting that an ordinance be adopted to keep all of us safe.

Respectfully,

(Name) Colleen Pennington

(Address) 87936 Limpit Ln Florence, Oregon

(Date) 2/22/2020

Dear Florence City Council and Mayor,

I am signing this letter in support of our city adopting a Right of Way Safety Ordinance. I feel that pedestrians interacting with motorists in an active public thoroughfare is a safety hazard - for themselves as well as other motorists and pedestrians in the vicinity.

These types of interactions typically occur in high traffic areas such as corners of busy streets, highways and vehicular Right of Way entrances to businesses.

Frequently the pedestrian will suddenly step off a sidewalk or curb directly onto a street or driveway to complete a transaction/interaction with a motorist, thereby putting themselves directly in the traffic pattern. Plus, A motorist attempting to complete a transaction serves as a distraction to other drivers and pedestrians creating a hazard to themselves and everyone in the vicinity.

Allowing these transactions to occur also encourages "stationary pedestrians" who typically obstruct and block the sidewalks making it difficult for others to use, especially those with disabilities and children.

I am requesting that an ordinance be adopted to keep all of us safe.

Respectfully,

(Name) Dorothy Wheeler

(Address) 1619 Laurel Florence, Oregon

(Date) 2/22/20

Dear Florence City Council and Mayor,

I am signing this letter in support of our city adopting a Right of Way Safety Ordinance. I feel that pedestrians interacting with motorists in an active public thoroughfare is a safety hazard - for themselves as well as other motorists and pedestrians in the vicinity.

These types of interactions typically occur in high traffic areas such as corners of busy streets, highways and vehicular Right of Way entrances to businesses.

Frequently the pedestrian will suddenly step off a sidewalk or curb directly onto a street or driveway to complete a transaction/interaction with a motorist, thereby putting themselves directly in the traffic pattern. Plus, A motorist attempting to complete a transaction serves as a distraction to other drivers and pedestrians creating a hazard to themselves and everyone in the vicinity.

Allowing these transactions to occur also encourages "stationary pedestrians" who typically obstruct and block the sidewalks making it difficult for others to use, especially those with disabilities and children.

I am requesting that an ordinance be adopted to keep all of us safe.

Respectfully,

(Name) Bob Ann

(Address) 669 Laurel St Florence, Oregon

(Date) 2/27/2020

Dear Florence City Council and Mayor,

I am signing this letter in support of our city adopting a Right of Way Safety Ordinance. I feel that pedestrians interacting with motorists in an active public thoroughfare is a safety hazard - for themselves as well as other motorists and pedestrians in the vicinity.

These types of interactions typically occur in high traffic areas such as corners of busy streets, highways and vehicular Right of Way entrances to businesses.

Frequently the pedestrian will suddenly step off a sidewalk or curb directly onto a street or driveway to complete a transaction/interaction with a motorist, thereby putting themselves directly in the traffic pattern. Plus, A motorist attempting to complete a transaction serves as a distraction to other drivers and pedestrians creating a hazard to themselves and everyone in the vicinity.

Allowing these transactions to occur also encourages "stationary pedestrians" who typically obstruct and block the sidewalks making it difficult for others to use, especially those with disabilities and children.

I am requesting that an ordinance be adopted to keep all of us safe.

Respectfully,

(Name) Anna C. Schmidt

(Address) Glenada Rd. Florence, Oregon

(Date) 2/22/20

Dear Florence City Council and Mayor,

I am signing this letter in support of our city adopting a Right of Way Safety Ordinance. I feel that pedestrians interacting with motorists in an active public thoroughfare is a safety hazard - for themselves as well as other motorists and pedestrians in the vicinity.

These types of interactions typically occur in high traffic areas such as corners of busy streets, highways and vehicular Right of Way entrances to businesses.

Frequently the pedestrian will suddenly step off a sidewalk or curb directly onto a street or driveway to complete a transaction/interaction with a motorist, thereby putting themselves directly in the traffic pattern. Plus, A motorist attempting to complete a transaction serves as a distraction to other drivers and pedestrians creating a hazard to themselves and everyone in the vicinity.

Allowing these transactions to occur also encourages "stationary pedestrians" who typically obstruct and block the sidewalks making it difficult for others to use, especially those with disabilities and children.

I am requesting that an ordinance be adopted to keep all of us safe.

Respectfully,

(Name) Donna Wendling

(Address) 1893 W. Pk. Dr. Florence, Oregon

(Date) 2/22-2020

Dear Florence City Council and Mayor,

I am signing this letter in support of our city adopting a Right of Way Safety Ordinance. I feel that pedestrians interacting with motorists in an active public thoroughfare is a safety hazard - for themselves as well as other motorists and pedestrians in the vicinity.

These types of interactions typically occur in high traffic areas such as corners of busy streets, highways and vehicular Right of Way entrances to businesses.

Frequently the pedestrian will suddenly step off a sidewalk or curb directly onto a street or driveway to complete a transaction/interaction with a motorist, thereby putting themselves directly in the traffic pattern. Plus, A motorist attempting to complete a transaction serves as a distraction to other drivers and pedestrians creating a hazard to themselves and everyone in the vicinity.

Allowing these transactions to occur also encourages "stationary pedestrians" who typically obstruct and block the sidewalks making it difficult for others to use, especially those with disabilities and children.

I am requesting that an ordinance be adopted to keep all of us safe.

Respectfully,

(Name) Row Sodako

(Address) P.O. Box 2412 Florence, Oregon

(Date) 2/22/2020

Dear Florence City Council and Mayor,

I am signing this letter in support of our city adopting a Right of Way Safety Ordinance. I feel that pedestrians interacting with motorists in an active public thoroughfare is a safety hazard - for themselves as well as other motorists and pedestrians in the vicinity.

These types of interactions typically occur in high traffic areas such as corners of busy streets, highways and vehicular Right of Way entrances to businesses.

Frequently the pedestrian will suddenly step off a sidewalk or curb directly onto a street or driveway to complete a transaction/interaction with a motorist, thereby putting themselves directly in the traffic pattern. Plus, A motorist attempting to complete a transaction serves as a distraction to other drivers and pedestrians creating a hazard to themselves and everyone in the vicinity.

Allowing these transactions to occur also encourages "stationary pedestrians" who typically obstruct and block the sidewalks making it difficult for others to use, especially those with disabilities and children.

I am requesting that an ordinance be adopted to keep all of us safe.

Respectfully,

(Name) Ruth Ann Cromwell

(Address) 87823 Lempert Ln Florence, Oregon

(Date) 2/22/2020

Dear Florence City Council and Mayor,

I am signing this letter in support of our city adopting a Right of Way Safety Ordinance. I feel that pedestrians interacting with motorists in an active public thoroughfare is a safety hazard - for themselves as well as other motorists and pedestrians in the vicinity.

These types of interactions typically occur in high traffic areas such as corners of busy streets, highways and vehicular Right of Way entrances to businesses.

Frequently the pedestrian will suddenly step off a sidewalk or curb directly onto a street or driveway to complete a transaction/interaction with a motorist, thereby putting themselves directly in the traffic pattern. Plus, A motorist attempting to complete a transaction serves as a distraction to other drivers and pedestrians creating a hazard to themselves and everyone in the vicinity.

Allowing these transactions to occur also encourages "stationary pedestrians" who typically obstruct and block the sidewalks making it difficult for others to use, especially those with disabilities and children.

I am requesting that an ordinance be adopted to keep all of us safe.

Respectfully,

(Name) Wallace B. May

(Address) 412 IVY ST. Florence, Oregon

(Date) MAR-22-20

Dear Florence City Council and Mayor,

I am signing this letter in support of our city adopting a Right of Way Safety Ordinance. I feel that pedestrians interacting with motorists in an active public thoroughfare is a safety hazard - for themselves as well as other motorists and pedestrians in the vicinity.

These types of interactions typically occur in high traffic areas such as corners of busy streets, highways and vehicular Right of Way entrances to businesses.

Frequently the pedestrian will suddenly step off a sidewalk or curb directly onto a street or driveway to complete a transaction/interaction with a motorist, thereby putting themselves directly in the traffic pattern. Plus, A motorist attempting to complete a transaction serves as a distraction to other drivers and pedestrians creating a hazard to themselves and everyone in the vicinity.

Allowing these transactions to occur also encourages "stationary pedestrians" who typically obstruct and block the sidewalks making it difficult for others to use, especially those with disabilities and children.

I am requesting that an ordinance be adopted to keep all of us safe.

Respectfully,

(Name) Kathleen A. Richmond

(Address) 5754 Lake St. Florence, Oregon

(Date) 2-22-20

Dear Florence City Council and Mayor,

I am signing this letter in support of our city adopting a Right of Way Safety Ordinance. I feel that pedestrians interacting with motorists in an active public thoroughfare is a safety hazard - for themselves as well as other motorists and pedestrians in the vicinity.

These types of interactions typically occur in high traffic areas such as corners of busy streets, highways and vehicular Right of Way entrances to businesses.

Frequently the pedestrian will suddenly step off a sidewalk or curb directly onto a street or driveway to complete a transaction/interaction with a motorist, thereby putting themselves directly in the traffic pattern. Plus, A motorist attempting to complete a transaction serves as a distraction to other drivers and pedestrians creating a hazard to themselves and everyone in the vicinity.

Allowing these transactions to occur also encourages "stationary pedestrians" who typically obstruct and block the sidewalks making it difficult for others to use, especially those with disabilities and children.

I am requesting that an ordinance be adopted to keep all of us safe.

Respectfully,

(Name) Sandra L. Culp

(Address) PO Box 2955 Florence, Oregon

(Date) 2/22/20

Dear Florence City Council and Mayor,

I am signing this letter in support of our city adopting a Right of Way Safety Ordinance. I feel that pedestrians interacting with motorists in an active public thoroughfare is a safety hazard - for themselves as well as other motorists and pedestrians in the vicinity.

These types of interactions typically occur in high traffic areas such as corners of busy streets, highways and vehicular Right of Way entrances to businesses.

Frequently the pedestrian will suddenly step off a sidewalk or curb directly onto a street or driveway to complete a transaction/interaction with a motorist, thereby putting themselves directly in the traffic pattern. Plus, A motorist attempting to complete a transaction serves as a distraction to other drivers and pedestrians creating a hazard to themselves and everyone in the vicinity.

Allowing these transactions to occur also encourages "stationary pedestrians" who typically obstruct and block the sidewalks making it difficult for others to use, especially those with disabilities and children.

I am requesting that an ordinance be adopted to keep all of us safe.

Respectfully,

(Name) Cliff J. Deley

(Address) 5556 Lakeview Dr Florence, Oregon

(Date) 2-22-20

Dear Florence City Council and Mayor,

I am signing this letter in support of our city adopting a Right of Way Safety Ordinance. I feel that pedestrians interacting with motorists in an active public thoroughfare is a safety hazard - for themselves as well as other motorists and pedestrians in the vicinity.

These types of interactions typically occur in high traffic areas such as corners of busy streets, highways and vehicular Right of Way entrances to businesses.

Frequently the pedestrian will suddenly step off a sidewalk or curb directly onto a street or driveway to complete a transaction/interaction with a motorist, thereby putting themselves directly in the traffic pattern. Plus, A motorist attempting to complete a transaction serves as a distraction to other drivers and pedestrians creating a hazard to themselves and everyone in the vicinity.

Allowing these transactions to occur also encourages "stationary pedestrians" who typically obstruct and block the sidewalks making it difficult for others to use, especially those with disabilities and children.

I am requesting that an ordinance be adopted to keep all of us safe.

Respectfully,

(Name)

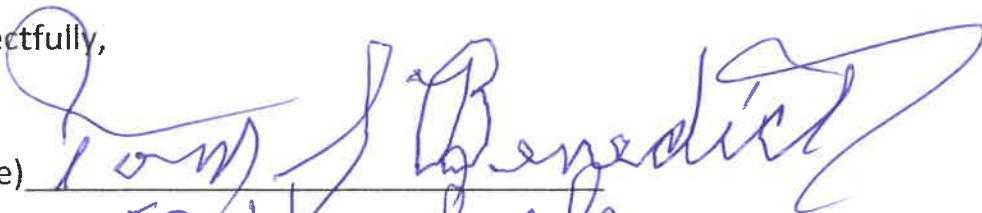

(Address)

1150-Memlock Florence, Oregon

(Date)

2/22/20

Dear Florence City Council and Mayor,

I am signing this letter in support of our city adopting a Right of Way Safety Ordinance. I feel that pedestrians interacting with motorists in an active public thoroughfare is a safety hazard - for themselves as well as other motorists and pedestrians in the vicinity.

These types of interactions typically occur in high traffic areas such as corners of busy streets, highways and vehicular Right of Way entrances to businesses.

Frequently the pedestrian will suddenly step off a sidewalk or curb directly onto a street or driveway to complete a transaction/interaction with a motorist, thereby putting themselves directly in the traffic pattern. Plus, A motorist attempting to complete a transaction serves as a distraction to other drivers and pedestrians creating a hazard to themselves and everyone in the vicinity.

Allowing these transactions to occur also encourages "stationary pedestrians" who typically obstruct and block the sidewalks making it difficult for others to use, especially those with disabilities and children.

I am requesting that an ordinance be adopted to keep all of us safe.

Respectfully,

(Name) David Stentz Rdwy

(Address) 6090 Maple St #11 Florence, Oregon

(Date) 2-21-2020

Dear Florence City Council and Mayor,

I am signing this letter in support of our city adopting a Right of Way Safety Ordinance. I feel that pedestrians interacting with motorists in an active public thoroughfare is a safety hazard - for themselves as well as other motorists and pedestrians in the vicinity.

These types of interactions typically occur in high traffic areas such as corners of busy streets, highways and vehicular Right of Way entrances to businesses.

Frequently the pedestrian will suddenly step off a sidewalk or curb directly onto a street or driveway to complete a transaction/interaction with a motorist, thereby putting themselves directly in the traffic pattern. Plus, A motorist attempting to complete a transaction serves as a distraction to other drivers and pedestrians creating a hazard to themselves and everyone in the vicinity.

Allowing these transactions to occur also encourages "stationary pedestrians" who typically obstruct and block the sidewalks making it difficult for others to use, especially those with disabilities and children.

I am requesting that an ordinance be adopted to keep all of us safe.

Respectfully,

(Name) AUDREY FIELDER

(Address) P.O. Box 3107 Florence, Oregon

(Date) 2/22/20

Dear Florence City Council and Mayor,

I am signing this letter in support of our city adopting a Right of Way Safety Ordinance. I feel that pedestrians interacting with motorists in an active public thoroughfare is a safety hazard - for themselves as well as other motorists and pedestrians in the vicinity.

These types of interactions typically occur in high traffic areas such as corners of busy streets, highways and vehicular Right of Way entrances to businesses.

Frequently the pedestrian will suddenly step off a sidewalk or curb directly onto a street or driveway to complete a transaction/interaction with a motorist, thereby putting themselves directly in the traffic pattern. Plus, A motorist attempting to complete a transaction serves as a distraction to other drivers and pedestrians creating a hazard to themselves and everyone in the vicinity.

Allowing these transactions to occur also encourages "stationary pedestrians" who typically obstruct and block the sidewalks making it difficult for others to use, especially those with disabilities and children.

I am requesting that an ordinance be adopted to keep all of us safe.

Respectfully,

(Name) Deb Brookhart

(Address) 493 1/2 Greenwood Florence, Oregon

(Date) 2.22.20

Dear Florence City Council and Mayor,

I am signing this letter in support of our city adopting a Right of Way Safety Ordinance. I feel that pedestrians interacting with motorists in an active public thoroughfare is a safety hazard - for themselves as well as other motorists and pedestrians in the vicinity.

These types of interactions typically occur in high traffic areas such as corners of busy streets, highways and vehicular Right of Way entrances to businesses.

Frequently the pedestrian will suddenly step off a sidewalk or curb directly onto a street or driveway to complete a transaction/interaction with a motorist, thereby putting themselves directly in the traffic pattern. Plus, A motorist attempting to complete a transaction serves as a distraction to other drivers and pedestrians creating a hazard to themselves and everyone in the vicinity.

Allowing these transactions to occur also encourages "stationary pedestrians" who typically obstruct and block the sidewalks making it difficult for others to use, especially those with disabilities and children.

I am requesting that an ordinance be adopted to keep all of us safe.

Respectfully,

(Name) Ram S. Eriksen

(Address) 4130 Murrel Creek Dr Florence, Oregon

(Date) 2/22/20

Dear Florence City Council and Mayor,

I am signing this letter in support of our city adopting a Right of Way Safety Ordinance. I feel that pedestrians interacting with motorists in an active public thoroughfare is a safety hazard - for themselves as well as other motorists and pedestrians in the vicinity.

These types of interactions typically occur in high traffic areas such as corners of busy streets, highways and vehicular Right of Way entrances to businesses.

Frequently the pedestrian will suddenly step off a sidewalk or curb directly onto a street or driveway to complete a transaction/interaction with a motorist, thereby putting themselves directly in the traffic pattern. Plus, A motorist attempting to complete a transaction serves as a distraction to other drivers and pedestrians creating a hazard to themselves and everyone in the vicinity.

Allowing these transactions to occur also encourages "stationary pedestrians" who typically obstruct and block the sidewalks making it difficult for others to use, especially those with disabilities and children.

I am requesting that an ordinance be adopted to keep all of us safe.

Respectfully,

(Name) Don Erickson

(Address) 4130 Mysel Cr Dr 97439 Florence, Oregon

(Date) 2-22-20

Dear Florence City Council and Mayor,

I am signing this letter in support of our city adopting a Right of Way Safety Ordinance. I feel that pedestrians interacting with motorists in an active public thoroughfare is a safety hazard - for themselves as well as other motorists and pedestrians in the vicinity.

These types of interactions typically occur in high traffic areas such as corners of busy streets, highways and vehicular Right of Way entrances to businesses.

Frequently the pedestrian will suddenly step off a sidewalk or curb directly onto a street or driveway to complete a transaction/interaction with a motorist, thereby putting themselves directly in the traffic pattern. Plus, A motorist attempting to complete a transaction serves as a distraction to other drivers and pedestrians creating a hazard to themselves and everyone in the vicinity.

Allowing these transactions to occur also encourages "stationary pedestrians" who typically obstruct and block the sidewalks making it difficult for others to use, especially those with disabilities and children.

I am requesting that an ordinance be adopted to keep all of us safe.

Respectfully,

(Name) Patricia G. Russell

(Address) 4140 Munsel Creek Dr Florence, Oregon

(Date) 2/22/2020

Dear Florence City Council and Mayor,

I am signing this letter in support of our city adopting a Right of Way Safety Ordinance. I feel that pedestrians interacting with motorists in an active public thoroughfare is a safety hazard - for themselves as well as other motorists and pedestrians in the vicinity.

These types of interactions typically occur in high traffic areas such as corners of busy streets, highways and vehicular Right of Way entrances to businesses.

Frequently the pedestrian will suddenly step off a sidewalk or curb directly onto a street or driveway to complete a transaction/interaction with a motorist, thereby putting themselves directly in the traffic pattern. Plus, A motorist attempting to complete a transaction serves as a distraction to other drivers and pedestrians creating a hazard to themselves and everyone in the vicinity.

Allowing these transactions to occur also encourages "stationary pedestrians" who typically obstruct and block the sidewalks making it difficult for others to use, especially those with disabilities and children.

I am requesting that an ordinance be adopted to keep all of us safe.

Respectfully,

(Name) Joseph A. Thussel

(Address) 4140 ~~FORTS~~ MUSEI CREEK DR  
Florence, Oregon

(Date) 2/22/20

Dear Florence City Council and Mayor,

I am signing this letter in support of our city adopting a Right of Way Safety Ordinance. I feel that pedestrians interacting with motorists in an active public thoroughfare is a safety hazard - for themselves as well as other motorists and pedestrians in the vicinity.

These types of interactions typically occur in high traffic areas such as corners of busy streets, highways and vehicular Right of Way entrances to businesses.

Frequently the pedestrian will suddenly step off a sidewalk or curb directly onto a street or driveway to complete a transaction/interaction with a motorist, thereby putting themselves directly in the traffic pattern. Plus, A motorist attempting to complete a transaction serves as a distraction to other drivers and pedestrians creating a hazard to themselves and everyone in the vicinity.

Allowing these transactions to occur also encourages "stationary pedestrians" who typically obstruct and block the sidewalks making it difficult for others to use, especially those with disabilities and children.

I am requesting that an ordinance be adopted to keep all of us safe.

Respectfully,

(Name) Vanessa Combest

(Address) 1515 9th St. Florence, Oregon

(Date) 2/21/20

Dear Florence City Council and Mayor,

I am signing this letter in support of our city adopting a Right of Way Safety Ordinance. I feel that pedestrians interacting with motorists in an active public thoroughfare is a safety hazard - for themselves as well as other motorists and pedestrians in the vicinity.

These types of interactions typically occur in high traffic areas such as corners of busy streets, highways and vehicular Right of Way entrances to businesses.

Frequently the pedestrian will suddenly step off a sidewalk or curb directly onto a street or driveway to complete a transaction/interaction with a motorist, thereby putting themselves directly in the traffic pattern. Plus, A motorist attempting to complete a transaction serves as a distraction to other drivers and pedestrians creating a hazard to themselves and everyone in the vicinity.

Allowing these transactions to occur also encourages "stationary pedestrians" who typically obstruct and block the sidewalks making it difficult for others to use, especially those with disabilities and children.

I am requesting that an ordinance be adopted to keep all of us safe.

Respectfully,

(Name) Alan Burns

(Address) 2765 Kingwood Florence, Oregon

(Date) 2.21.20 

Dear Florence City Council and Mayor,

I am signing this letter in support of our city adopting a Right of Way Safety Ordinance. I feel that pedestrians interacting with motorists in an active public thoroughfare is a safety hazard - for themselves as well as other motorists and pedestrians in the vicinity.

These types of interactions typically occur in high traffic areas such as corners of busy streets, highways and vehicular Right of Way entrances to businesses.

Frequently the pedestrian will suddenly step off a sidewalk or curb directly onto a street or driveway to complete a transaction/interaction with a motorist, thereby putting themselves directly in the traffic pattern. Plus, A motorist attempting to complete a transaction serves as a distraction to other drivers and pedestrians creating a hazard to themselves and everyone in the vicinity.

Allowing these transactions to occur also encourages "stationary pedestrians" who typically obstruct and block the sidewalks making it difficult for others to use, especially those with disabilities and children.

I am requesting that an ordinance be adopted to keep all of us safe.

Respectfully,

(Name) Carline Nelson

(Address) 1237 Yew Street Florence, Oregon

(Date) 2-22-2020

Dear Florence City Council and Mayor,

I am signing this letter in support of our city adopting a Right of Way Safety Ordinance. I feel that pedestrians interacting with motorists in an active public thoroughfare is a safety hazard - for themselves as well as other motorists and pedestrians in the vicinity.

These types of interactions typically occur in high traffic areas such as corners of busy streets, highways and vehicular Right of Way entrances to businesses.

Frequently the pedestrian will suddenly step off a sidewalk or curb directly onto a street or driveway to complete a transaction/interaction with a motorist, thereby putting themselves directly in the traffic pattern. Plus, A motorist attempting to complete a transaction serves as a distraction to other drivers and pedestrians creating a hazard to themselves and everyone in the vicinity.

Allowing these transactions to occur also encourages "stationary pedestrians" who typically obstruct and block the sidewalks making it difficult for others to use, especially those with disabilities and children.

I am requesting that an ordinance be adopted to keep all of us safe.

Respectfully,

(Name) Natasha Nelson

(Address) 1237 Yew Street Florence, Oregon

(Date) 2-22-2020

Dear Florence City Council and Mayor,

I am signing this letter in support of our city adopting a Right of Way Safety Ordinance. I feel that pedestrians interacting with motorists in an active public thoroughfare is a safety hazard - for themselves as well as other motorists and pedestrians in the vicinity.

These types of interactions typically occur in high traffic areas such as corners of busy streets, highways and vehicular Right of Way entrances to businesses.

Frequently the pedestrian will suddenly step off a sidewalk or curb directly onto a street or driveway to complete a transaction/interaction with a motorist, thereby putting themselves directly in the traffic pattern. Plus, A motorist attempting to complete a transaction serves as a distraction to other drivers and pedestrians creating a hazard to themselves and everyone in the vicinity.

Allowing these transactions to occur also encourages "stationary pedestrians" who typically obstruct and block the sidewalks making it difficult for others to use, especially those with disabilities and children.

I am requesting that an ordinance be adopted to keep all of us safe.

Respectfully,

(Name) STEVE ALLEN

(Address) 9373 N. FORK SIUSLAN Florence, Oregon

(Date) 2-25-20

Dear Florence City Council and Mayor,

I am signing this letter in support of our city adopting a Right of Way Safety Ordinance. I feel that pedestrians interacting with motorists in an active public thoroughfare is a safety hazard - for themselves as well as other motorists and pedestrians in the vicinity.

These types of interactions typically occur in high traffic areas such as corners of busy streets, highways and vehicular Right of Way entrances to businesses.

Frequently the pedestrian will suddenly step off a sidewalk or curb directly onto a street or driveway to complete a transaction/interaction with a motorist, thereby putting themselves directly in the traffic pattern. Plus, A motorist attempting to complete a transaction serves as a distraction to other drivers and pedestrians creating a hazard to themselves and everyone in the vicinity.

Allowing these transactions to occur also encourages "stationary pedestrians" who typically obstruct and block the sidewalks making it difficult for others to use, especially those with disabilities and children.

I am requesting that an ordinance be adopted to keep all of us safe.

Respectfully,

(Name) C Moore

(Address) 5325 Herman Cape Rd Florence, Oregon

(Date) 2/24/2020

Dear Florence City Council and Mayor,

I am signing this letter in support of our city adopting a Right of Way Safety Ordinance. I feel that pedestrians interacting with motorists in an active public thoroughfare is a safety hazard - for themselves as well as other motorists and pedestrians in the vicinity.

These types of interactions typically occur in high traffic areas such as corners of busy streets, highways and vehicular Right of Way entrances to businesses.

Frequently the pedestrian will suddenly step off a sidewalk or curb directly onto a street or driveway to complete a transaction/interaction with a motorist, thereby putting themselves directly in the traffic pattern. Plus, A motorist attempting to complete a transaction serves as a distraction to other drivers and pedestrians creating a hazard to themselves and everyone in the vicinity.

Allowing these transactions to occur also encourages "stationary pedestrians" who typically obstruct and block the sidewalks making it difficult for others to use, especially those with disabilities and children.

I am requesting that an ordinance be adopted to keep all of us safe.

Respectfully,

(Name) Brian Woodruff

(Address) 130 Shoreline Dr Florence, Oregon

(Date) 2-24-2020

Dear Florence City Council and Mayor,

I am signing this letter in support of our city adopting a Right of Way Safety Ordinance. I feel that pedestrians interacting with motorists in an active public thoroughfare is a safety hazard - for themselves as well as other motorists and pedestrians in the vicinity.

These types of interactions typically occur in high traffic areas such as corners of busy streets, highways and vehicular Right of Way entrances to businesses.

Frequently the pedestrian will suddenly step off a sidewalk or curb directly onto a street or driveway to complete a transaction/interaction with a motorist, thereby putting themselves directly in the traffic pattern. Plus, A motorist attempting to complete a transaction serves as a distraction to other drivers and pedestrians creating a hazard to themselves and everyone in the vicinity.

Allowing these transactions to occur also encourages "stationary pedestrians" who typically obstruct and block the sidewalks making it difficult for others to use, especially those with disabilities and children.

I am requesting that an ordinance be adopted to keep all of us safe.

Respectfully,

(Name) Kat Rannow

(Address) PO BOX 2537 Florence, Oregon

*I live in Florence*

(Date) 2-24-20

Dear Florence City Council and Mayor,

I am signing this letter in support of our city adopting a Right of Way Safety Ordinance. I feel that pedestrians interacting with motorists in an active public thoroughfare is a safety hazard - for themselves as well as other motorists and pedestrians in the vicinity.

These types of interactions typically occur in high traffic areas such as corners of busy streets, highways and vehicular Right of Way entrances to businesses.

Frequently the pedestrian will suddenly step off a sidewalk or curb directly onto a street or driveway to complete a transaction/interaction with a motorist, thereby putting themselves directly in the traffic pattern. Plus, A motorist attempting to complete a transaction serves as a distraction to other drivers and pedestrians creating a hazard to themselves and everyone in the vicinity.

Allowing these transactions to occur also encourages "stationary pedestrians" who typically obstruct and block the sidewalks making it difficult for others to use, especially those with disabilities and children.

I am requesting that an ordinance be adopted to keep all of us safe.

Respectfully,

(Name) Jessica Kubrich

(Address) 5001 Ford Way Florence, Oregon

(Date) 2/24/2020

Dear Florence City Council and Mayor,

I am signing this letter in support of our city adopting a Right of Way Safety Ordinance. I feel that pedestrians interacting with motorists in an active public thoroughfare is a safety hazard - for themselves as well as other motorists and pedestrians in the vicinity.

These types of interactions typically occur in high traffic areas such as corners of busy streets, highways and vehicular Right of Way entrances to businesses.

Frequently the pedestrian will suddenly step off a sidewalk or curb directly onto a street or driveway to complete a transaction/interaction with a motorist, thereby putting themselves directly in the traffic pattern. Plus, A motorist attempting to complete a transaction serves as a distraction to other drivers and pedestrians creating a hazard to themselves and everyone in the vicinity.

Allowing these transactions to occur also encourages "stationary pedestrians" who typically obstruct and block the sidewalks making it difficult for others to use, especially those with disabilities and children.

I am requesting that an ordinance be adopted to keep all of us safe.

Respectfully,

(Name) JEFF FRANK

(Address) 4525 Hwy 101 Florence, Oregon

(Date) 2/24/2020

Dear Florence City Council and Mayor,

I am signing this letter in support of our city adopting a Right of Way Safety Ordinance. I feel that pedestrians interacting with motorists in an active public thoroughfare is a safety hazard - for themselves as well as other motorists and pedestrians in the vicinity.

These types of interactions typically occur in high traffic areas such as corners of busy streets, highways and vehicular Right of Way entrances to businesses.

Frequently the pedestrian will suddenly step off a sidewalk or curb directly onto a street or driveway to complete a transaction/interaction with a motorist, thereby putting themselves directly in the traffic pattern. Plus, A motorist attempting to complete a transaction serves as a distraction to other drivers and pedestrians creating a hazard to themselves and everyone in the vicinity.

Allowing these transactions to occur also encourages "stationary pedestrians" who typically obstruct and block the sidewalks making it difficult for others to use, especially those with disabilities and children.

I am requesting that an ordinance be adopted to keep all of us safe.

Respectfully,

(Name) Mike Miller

(Address) 134 Shoreline Florence, Oregon

(Date) 2-19-2020

Dear Florence City Council and Mayor,

I am signing this letter in support of our city adopting a Right of Way Safety Ordinance. I feel that pedestrians interacting with motorists in an active public thoroughfare is a safety hazard - for themselves as well as other motorists and pedestrians in the vicinity.

These types of interactions typically occur in high traffic areas such as corners of busy streets, highways and vehicular Right of Way entrances to businesses.

Frequently the pedestrian will suddenly step off a sidewalk or curb directly onto a street or driveway to complete a transaction/interaction with a motorist, thereby putting themselves directly in the traffic pattern. Plus, A motorist attempting to complete a transaction serves as a distraction to other drivers and pedestrians creating a hazard to themselves and everyone in the vicinity.

Allowing these transactions to occur also encourages "stationary pedestrians" who typically obstruct and block the sidewalks making it difficult for others to use, especially those with disabilities and children.

I am requesting that an ordinance be adopted to keep all of us safe.

Respectfully,

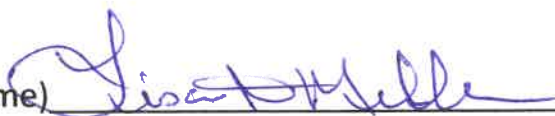
(Name) 

(Address) 134 Shoreline Dr Florence, Oregon

(Date) 2-19-2020

Dear Florence City Council and Mayor,

I am signing this letter in support of our city adopting a Right of Way Safety Ordinance. I feel that pedestrians interacting with motorists in an active public thoroughfare is a safety hazard - for themselves as well as other motorists and pedestrians in the vicinity.

These types of interactions typically occur in high traffic areas such as corners of busy streets, highways and vehicular Right of Way entrances to businesses.

Frequently the pedestrian will suddenly step off a sidewalk or curb directly onto a street or driveway to complete a transaction/interaction with a motorist, thereby putting themselves directly in the traffic pattern. Plus, A motorist attempting to complete a transaction serves as a distraction to other drivers and pedestrians creating a hazard to themselves and everyone in the vicinity.

Allowing these transactions to occur also encourages "stationary pedestrians" who typically obstruct and block the sidewalks making it difficult for others to use, especially those with disabilities and children.

I am requesting that an ordinance be adopted to keep all of us safe.

Respectfully,

(Name)

Donna J. Hery

(Address)

24 SHORELINE Florence, Oregon

(Date)

2-19-20

Dear Florence City Council and Mayor,

I am signing this letter in support of our city adopting a Right of Way Safety Ordinance. I feel that pedestrians interacting with motorists in an active public thoroughfare is a safety hazard - for themselves as well as other motorists and pedestrians in the vicinity.

These types of interactions typically occur in high traffic areas such as corners of busy streets, highways and vehicular Right of Way entrances to businesses.

Frequently the pedestrian will suddenly step off a sidewalk or curb directly onto a street or driveway to complete a transaction/interaction with a motorist, thereby putting themselves directly in the traffic pattern. Plus, A motorist attempting to complete a transaction serves as a distraction to other drivers and pedestrians creating a hazard to themselves and everyone in the vicinity.

Allowing these transactions to occur also encourages "stationary pedestrians" who typically obstruct and block the sidewalks making it difficult for others to use, especially those with disabilities and children.

I am requesting that an ordinance be adopted to keep all of us safe.

Respectfully,

(Name)

Page Keyser

(Address)

2329 21<sup>st</sup> St. Florence, Oregon

(Date)

2/20/2020

Dear Florence City Council and Mayor,

I am signing this letter in support of our city adopting a Right of Way Safety Ordinance. I feel that pedestrians interacting with motorists in an active public thoroughfare is a safety hazard - for themselves as well as other motorists and pedestrians in the vicinity.

These types of interactions typically occur in high traffic areas such as corners of busy streets, highways and vehicular Right of Way entrances to businesses.

Frequently the pedestrian will suddenly step off a sidewalk or curb directly onto a street or driveway to complete a transaction/interaction with a motorist, thereby putting themselves directly in the traffic pattern. Plus, A motorist attempting to complete a transaction serves as a distraction to other drivers and pedestrians creating a hazard to themselves and everyone in the vicinity.

Allowing these transactions to occur also encourages "stationary pedestrians" who typically obstruct and block the sidewalks making it difficult for others to use, especially those with disabilities and children.

I am requesting that an ordinance be adopted to keep all of us safe.

Respectfully,

(Name) Chester Noson

(Address) 79 Edgewater Florence, Oregon

(Date) 2-18-20

Dear Florence City Council and Mayor,

I am signing this letter in support of our city adopting a Right of Way Safety Ordinance. I feel that pedestrians interacting with motorists in an active public thoroughfare is a safety hazard - for themselves as well as other motorists and pedestrians in the vicinity.

These types of interactions typically occur in high traffic areas such as corners of busy streets, highways and vehicular Right of Way entrances to businesses.

Frequently the pedestrian will suddenly step off a sidewalk or curb directly onto a street or driveway to complete a transaction/interaction with a motorist, thereby putting themselves directly in the traffic pattern. Plus, A motorist attempting to complete a transaction serves as a distraction to other drivers and pedestrians creating a hazard to themselves and everyone in the vicinity.

Allowing these transactions to occur also encourages "stationary pedestrians" who typically obstruct and block the sidewalks making it difficult for others to use, especially those with disabilities and children.

I am requesting that an ordinance be adopted to keep all of us safe.

Respectfully,

(Name) Ruby Norris

(Address) 79 Edgewater Florence, Oregon

(Date) 2-18-20

Dear Florence City Council and Mayor,

I am signing this letter in support of our city adopting a Right of Way Safety Ordinance. I feel that pedestrians interacting with motorists in an active public thoroughfare is a safety hazard - for themselves as well as other motorists and pedestrians in the vicinity.

These types of interactions typically occur in high traffic areas such as corners of busy streets, highways and vehicular Right of Way entrances to businesses.

Frequently the pedestrian will suddenly step off a sidewalk or curb directly onto a street or driveway to complete a transaction/interaction with a motorist, thereby putting themselves directly in the traffic pattern. Plus, A motorist attempting to complete a transaction serves as a distraction to other drivers and pedestrians creating a hazard to themselves and everyone in the vicinity.

Allowing these transactions to occur also encourages "stationary pedestrians" who typically obstruct and block the sidewalks making it difficult for others to use, especially those with disabilities and children.

I am requesting that an ordinance be adopted to keep all of us safe.

Respectfully,

(Name) Richard Bruce Lewis

(Address) 2389 21<sup>st</sup> Street Florence, Oregon

(Date) 19 Feb. 2020

Dear Florence City Council and Mayor,

I am signing this letter in support of our city adopting a Right of Way Safety Ordinance. I feel that pedestrians interacting with motorists in an active public thoroughfare is a safety hazard - for themselves as well as other motorists and pedestrians in the vicinity.

These types of interactions typically occur in high traffic areas such as corners of busy streets, highways and vehicular Right of Way entrances to businesses.

Frequently the pedestrian will suddenly step off a sidewalk or curb directly onto a street or driveway to complete a transaction/interaction with a motorist, thereby putting themselves directly in the traffic pattern. Plus, A motorist attempting to complete a transaction serves as a distraction to other drivers and pedestrians creating a hazard to themselves and everyone in the vicinity.

Allowing these transactions to occur also encourages "stationary pedestrians" who typically obstruct and block the sidewalks making it difficult for others to use, especially those with disabilities and children.

I am requesting that an ordinance be adopted to keep all of us safe.

Respectfully,

*Mildred F. Jarvis*  
(Name) MILDRED F. JARVIS

*PO Box 2639*  
(Address) 2389 21st street Florence, Oregon

(Date) Feb. 19, 2020

Dear City Council and Mayor,

I am signing this letter in support of our city adopting a Right of Way Safety Ordinance. I feel that pedestrians interacting with motorists in an active public thoroughfare is a safety hazard - for themselves as well as other motorists and pedestrians in the vicinity.

These types of interactions typically occur in high traffic areas such as corners of busy streets, highways and vehicular Right of Way entrances to businesses.

Frequently the pedestrian will suddenly step off a sidewalk or curb directly onto a street or driveway to complete a transaction/interaction with a motorist, thereby putting themselves directly in the traffic pattern. Plus, A motorist attempting to complete a transaction serves as a distraction to other drivers and pedestrians creating a hazard to everyone in the vicinity.

Allowing these transactions to occur also encourages "stationary pedestrians" which typically obstruct and block the sidewalks making it difficult for others to use, especially those with disabilities.

I am requesting that an ordinance be adopted to keep all of us safe.

Respectfully,

 (Name)

1601 RHODODENDRON SR 684 (Address)  
Florence, Oregon

Dear City Council and Mayor,

I am signing this letter in support of our city adopting a Right of Way Safety Ordinance. I feel that pedestrians interacting with motorists in an active public thoroughfare is a safety hazard - for themselves as well as other motorists and pedestrians in the vicinity.

These types of interactions typically occur in high traffic areas such as corners of busy streets, highways and vehicular Right of Way entrances to businesses.

Frequently the pedestrian will suddenly step off a sidewalk or curb directly onto a street or driveway to complete a transaction/interaction with a motorist, thereby putting themselves directly in the traffic pattern. Plus, A motorist attempting to complete a transaction serves as a distraction to other drivers and pedestrians creating a hazard to everyone in the vicinity.

Allowing these transactions to occur also encourages "stationary pedestrians" which typically obstruct and block the sidewalks making it difficult for others to use, especially those with disabilities.

I am requesting that an ordinance be adopted to keep all of us safe.

Respectfully,

 Melanir McKinze (Name)

1601-684 Rhododendron Dr (Address)  
Florence, Oregon

Feb. 16, 2020

Dear City Council and Mayor,

I am signing this letter in support of our city adopting a Right of Way Safety Ordinance. I feel that pedestrians interacting with motorists in an active public thoroughfare is a safety hazard - for themselves as well as other motorists and pedestrians in the vicinity.

These types of interactions typically occur in high traffic areas such as corners of busy streets, highways and vehicular Right of Way entrances to businesses.

Frequently the pedestrian will suddenly step off a sidewalk or curb directly onto a street or driveway to complete a transaction/interaction with a motorist, thereby putting themselves directly in the traffic pattern. Plus, a motorist attempting to complete a transaction serves as a distraction to other drivers and pedestrians creating a hazard to everyone in the vicinity.

Allowing these transactions to occur also encourages "stationary pedestrians" which typically obstruct and block the sidewalks making it difficult for others to use, especially those with disabilities.

I am requesting that an ordinance be adopted to keep all of us safe.

Respectfully,

A handwritten signature in blue ink that reads "Donald K. Drozdenko". The signature is written in a cursive, flowing style.

Donald K. Drozdenko  
1601 Rhododendron Drive, Space 598  
Florence, Oregon 97439

Dear City Council and Mayor,

I am signing this letter in support of our city adopting a Right of Way Safety Ordinance. I feel that pedestrians interacting with motorists in an active public thoroughfare is a safety hazard - for themselves as well as other motorists and pedestrians in the vicinity.

These types of interactions typically occur in high traffic areas such as corners of busy streets, highways and vehicular Right of Way entrances to businesses.

Frequently the pedestrian will suddenly step off a sidewalk or curb directly onto a street or driveway to complete a transaction/interaction with a motorist, thereby putting themselves directly in the traffic pattern. Plus, A motorist attempting to complete a transaction serves as a distraction to other drivers and pedestrians creating a hazard to everyone in the vicinity.

Allowing these transactions to occur also encourages "stationary pedestrians" which typically obstruct and block the sidewalks making it difficult for others to use, especially those with disabilities.

I am requesting that an ordinance be adopted to keep all of us safe.

Respectfully,

 (Name)

87485 Lorian Dr (Address)

Florence, Oregon

2/16/20

Dear City Council and Mayor,

I am signing this letter in support of our city adopting a Right of Way Safety Ordinance. I feel that pedestrians interacting with motorists in an active public thoroughfare is a safety hazard - for themselves as well as other motorists and pedestrians in the vicinity.

These types of interactions typically occur in high traffic areas such as corners of busy streets, highways and vehicular Right of Way entrances to businesses.

Frequently the pedestrian will suddenly step off a sidewalk or curb directly onto a street or driveway to complete a transaction/interaction with a motorist, thereby putting themselves directly in the traffic pattern. Plus, A motorist attempting to complete a transaction serves as a distraction to other drivers and pedestrians creating a hazard to everyone in the vicinity.

Allowing these transactions to occur also encourages "stationary pedestrians" which typically obstruct and block the sidewalks making it difficult for others to use, especially those with disabilities.

I am requesting that an ordinance be adopted to keep all of us safe.

Respectfully,

Larry J. Beveridge (Name)

148 Outer Drive (Address)  
Florence, Oregon

2/16/20

Dear City Council and Mayor,

I am signing this letter in support of our city adopting a Right of Way Safety Ordinance. I feel that pedestrians interacting with motorists in an active public thoroughfare is a safety hazard - for themselves as well as other motorists and pedestrians in the vicinity.

These types of interactions typically occur in high traffic areas such as corners of busy streets, highways and vehicular Right of Way entrances to businesses.

Frequently the pedestrian will suddenly step off a sidewalk or curb directly onto a street or driveway to complete a transaction/interaction with a motorist, thereby putting themselves directly in the traffic pattern. Plus, A motorist attempting to complete a transaction serves as a distraction to other drivers and pedestrians creating a hazard to everyone in the vicinity.

Allowing these transactions to occur also encourages "stationary pedestrians" which typically obstruct and block the sidewalks making it difficult for others to use, especially those with disabilities.

I am requesting that an ordinance be adopted to keep all of us safe.

Respectfully,

Jacquelyn Beveridge (Name)

148 Outer Drive (Address)  
Florence, Oregon

PANHANDLING SIGNED

From: Deanna (kinseekr@pcinw.com)

To: sl.harvey@yahoo.com

Date: Sunday, February 16, 2020, 02:49 PM PST

Sherry, they are now coming to our homes and knocking on the door. One came after dark. Check out [www.nextdoor.com](http://www.nextdoor.com)

Dear City Council and Mayor,

I am signing this letter in support of our city adopting a Right of Way Safety Ordinance. I feel that pedestrians interacting with motorists in an active public thoroughfare is a safety hazard - for themselves as well as other motorists and pedestrians in the vicinity.

These types of interactions typically occur in high traffic areas such as corners of busy streets, highways and vehicular Right of Way entrances to businesses.

Frequently the pedestrian will suddenly step off a sidewalk or curb directly onto a street or driveway to complete a transaction/interaction with a motorist, thereby putting themselves directly in the traffic pattern. Plus, A motorist attempting to complete a transaction serves as a distraction to other drivers and pedestrians creating a hazard to everyone in the vicinity.

Allowing these transactions to occur also encourages "stationary pedestrians" which typically obstruct and block the sidewalks making it difficult for others to use, especially those with disabilities.

I am requesting that an ordinance be adopted to keep all of us safe.

Respectfully,

Deanna Bedgood (Name)

2220 Willow Loop (Address)  
Florence, Oregon

2/16/20

Dear City Council and Mayor,

I am signing this letter in support of our city adopting a Right of Way Safety Ordinance. I feel that pedestrians interacting with motorists in an active public thoroughfare is a safety hazard - for themselves as well as other motorists and pedestrians in the vicinity.

These types of interactions typically occur in high traffic areas such as corners of busy streets, highways and vehicular Right of Way entrances to businesses.

Frequently the pedestrian will suddenly step off a sidewalk or curb directly onto a street or driveway to complete a transaction/interaction with a motorist, thereby putting themselves directly in the traffic pattern. Plus, A motorist attempting to complete a transaction serves as a distraction to other drivers and pedestrians creating a hazard to everyone in the vicinity.

Allowing these transactions to occur also encourages "stationary pedestrians" which typically obstruct and block the sidewalks making it difficult for others to use, especially those with disabilities.

I am requesting that an ordinance be adopted to keep all of us safe.

Respectfully,

 \_\_\_\_\_ (Name)

1025 Rhododendron \_\_\_\_ Dr \_\_\_\_\_ (Address)  
Florence, Oregon

2/16/20  
OUTSIDE, BUT  
IN TOWN OFFEN

Dear City Council and Mayor,

I am signing this letter in support of our city adopting a Right of Way Safety Ordinance. I feel that pedestrians interacting with motorists in an active public thoroughfare is a safety hazard - for themselves as well as other motorists and pedestrians in the vicinity.

These types of interactions typically occur in high traffic areas such as corners of busy streets, highways and vehicular Right of Way entrances to businesses.

Frequently the pedestrian will suddenly step off a sidewalk or curb directly onto a street or driveway to complete a transaction/interaction with a motorist, thereby putting themselves directly in the traffic pattern. Plus, A motorist attempting to complete a transaction serves as a distraction to other drivers and pedestrians creating a hazard to everyone in the vicinity.

Allowing these transactions to occur also encourages "stationary pedestrians" which typically obstruct and block the sidewalks making it difficult for others to use, especially those with disabilities.

I am requesting that an ordinance be adopted to keep all of us safe.

Respectfully,



RALPH NICHOLS (Name)

8806 WINDJAMMER (Address)  
Florence, Oregon

2/16/20

2/16/20

OUTSIDE

Dear City Council and Mayor,

I am signing this letter in support of our city adopting a Right of Way Safety Ordinance. I feel that pedestrians interacting with motorists in an active public thoroughfare is a safety hazard - for themselves as well as other motorists and pedestrians in the vicinity.

These types of interactions typically occur in high traffic areas such as corners of busy streets, highways and vehicular Right of Way entrances to businesses.

Frequently the pedestrian will suddenly step off a sidewalk or curb directly onto a street or driveway to complete a transaction/interaction with a motorist, thereby putting themselves directly in the traffic pattern. Plus, A motorist attempting to complete a transaction serves as a distraction to other drivers and pedestrians creating a hazard to everyone in the vicinity.

Allowing these transactions to occur also encourages "stationary pedestrians" which typically obstruct and block the sidewalks making it difficult for others to use, especially those with disabilities.

I am requesting that an ordinance be adopted to keep all of us safe.

Respectfully,

Karen Nichols (Name) Karen Nichols

88069 Windjammer N (Address)  
Florence, Oregon

Since we are in Florence on a daily basis - we depend on the city rules & regulations to work for all - even tho' we live slightly outside the city.

Dear Florence City Council and Mayor,

I am signing this letter in support of our city adopting a Right of Way Safety Ordinance. I feel that pedestrians interacting with motorists in an active public thoroughfare is a safety hazard - for themselves as well as other motorists and pedestrians in the vicinity.

These types of interactions typically occur in high traffic areas such as corners of busy streets, highways and vehicular Right of Way entrances to businesses.

Frequently the pedestrian will suddenly step off a sidewalk or curb directly onto a street or driveway to complete a transaction/interaction with a motorist, thereby putting themselves directly in the traffic pattern. Plus, A motorist attempting to complete a transaction serves as a distraction to other drivers and pedestrians creating a hazard to themselves and everyone in the vicinity.

Allowing these transactions to occur also encourages "stationary pedestrians" who typically obstruct and block the sidewalks making it difficult for others to use, especially those with disabilities and children.

I am requesting that an ordinance be adopted to keep all of us safe.

Respectfully,

(Name) Jeannette Hansen

(Address) 211 Harbor St #32 Florence, Oregon

(Date) 2/20/2020

Dear Florence City Council and Mayor,

I am signing this letter in support of our city adopting a Right of Way Safety Ordinance. I feel that pedestrians interacting with motorists in an active public thoroughfare is a safety hazard - for themselves as well as other motorists and pedestrians in the vicinity.

These types of interactions typically occur in high traffic areas such as corners of busy streets, highways and vehicular Right of Way entrances to businesses.

Frequently the pedestrian will suddenly step off a sidewalk or curb directly onto a street or driveway to complete a transaction/interaction with a motorist, thereby putting themselves directly in the traffic pattern. Plus, A motorist attempting to complete a transaction serves as a distraction to other drivers and pedestrians creating a hazard to themselves and everyone in the vicinity.

Allowing these transactions to occur also encourages "stationary pedestrians" who typically obstruct and block the sidewalks making it difficult for others to use, especially those with disabilities and children.

I am requesting that an ordinance be adopted to keep all of us safe.

Respectfully,

(Name) Aimee Hamilton

(Address) 1861 24<sup>th</sup> St. Florence, Oregon

(Date) 02-26-2020

Dear Florence City Council and Mayor,

I am signing this letter in support of our city adopting a Right of Way Safety Ordinance. I feel that pedestrians interacting with motorists in an active public thoroughfare is a safety hazard - for themselves as well as other motorists and pedestrians in the vicinity.

These types of interactions typically occur in high traffic areas such as corners of busy streets, highways and vehicular Right of Way entrances to businesses.

Frequently the pedestrian will suddenly step off a sidewalk or curb directly onto a street or driveway to complete a transaction/interaction with a motorist, thereby putting themselves directly in the traffic pattern. Plus, A motorist attempting to complete a transaction serves as a distraction to other drivers and pedestrians creating a hazard to themselves and everyone in the vicinity.

Allowing these transactions to occur also encourages "stationary pedestrians" who typically obstruct and block the sidewalks making it difficult for others to use, especially those with disabilities and children.

I am requesting that an ordinance be adopted to keep all of us safe.

Respectfully,

(Name) Paul E. Ricard

(Address) PO BOX 2226 Florence, Oregon

(Date) 2-25-20

Dear Florence City Council and Mayor,

I am signing this letter in support of our city adopting a Right of Way Safety Ordinance. I feel that pedestrians interacting with motorists in an active public thoroughfare is a safety hazard - for themselves as well as other motorists and pedestrians in the vicinity.

These types of interactions typically occur in high traffic areas such as corners of busy streets, highways and vehicular Right of Way entrances to businesses.

Frequently the pedestrian will suddenly step off a sidewalk or curb directly onto a street or driveway to complete a transaction/interaction with a motorist, thereby putting themselves directly in the traffic pattern. Plus, A motorist attempting to complete a transaction serves as a distraction to other drivers and pedestrians creating a hazard to themselves and everyone in the vicinity.

Allowing these transactions to occur also encourages "stationary pedestrians" who typically obstruct and block the sidewalks making it difficult for others to use, especially those with disabilities and children.

I am requesting that an ordinance be adopted to keep all of us safe.

Respectfully,

(Name) James Trevis

(Address) P.O. Box 803 Florence, Oregon

(Date) 2-20-2020

Dear Florence City Council and Mayor,

I am signing this letter in support of our city adopting a Right of Way Safety Ordinance. I feel that pedestrians interacting with motorists in an active public thoroughfare is a safety hazard - for themselves as well as other motorists and pedestrians in the vicinity.

These types of interactions typically occur in high traffic areas such as corners of busy streets, highways and vehicular Right of Way entrances to businesses.

Frequently the pedestrian will suddenly step off a sidewalk or curb directly onto a street or driveway to complete a transaction/interaction with a motorist, thereby putting themselves directly in the traffic pattern. Plus, A motorist attempting to complete a transaction serves as a distraction to other drivers and pedestrians creating a hazard to themselves and everyone in the vicinity.

Allowing these transactions to occur also encourages "stationary pedestrians" who typically obstruct and block the sidewalks making it difficult for others to use, especially those with disabilities and children.

I am requesting that an ordinance be adopted to keep all of us safe.

Respectfully,

(Name) Robert Hutton

(Address) P.O. Box 817 Florence, Oregon

(Date) 2-25-2020

Dear Florence City Council and Mayor,

I am signing this letter in support of our city adopting a Right of Way Safety Ordinance. I feel that pedestrians interacting with motorists in an active public thoroughfare is a safety hazard - for themselves as well as other motorists and pedestrians in the vicinity.

These types of interactions typically occur in high traffic areas such as corners of busy streets, highways and vehicular Right of Way entrances to businesses.

Frequently the pedestrian will suddenly step off a sidewalk or curb directly onto a street or driveway to complete a transaction/interaction with a motorist, thereby putting themselves directly in the traffic pattern. Plus, A motorist attempting to complete a transaction serves as a distraction to other drivers and pedestrians creating a hazard to themselves and everyone in the vicinity.

Allowing these transactions to occur also encourages "stationary pedestrians" who typically obstruct and block the sidewalks making it difficult for others to use, especially those with disabilities and children.

I am requesting that an ordinance be adopted to keep all of us safe.

Respectfully,

(Name) Edward DeNoyer

(Address) P.O. Box 686 Florence, Oregon

(Date) 2-25-20

Dear Florence City Council and Mayor,

I am signing this letter in support of our city adopting a Right of Way Safety Ordinance. I feel that pedestrians interacting with motorists in an active public thoroughfare is a safety hazard - for themselves as well as other motorists and pedestrians in the vicinity.

These types of interactions typically occur in high traffic areas such as corners of busy streets, highways and vehicular Right of Way entrances to businesses.

Frequently the pedestrian will suddenly step off a sidewalk or curb directly onto a street or driveway to complete a transaction/interaction with a motorist, thereby putting themselves directly in the traffic pattern. Plus, A motorist attempting to complete a transaction serves as a distraction to other drivers and pedestrians creating a hazard to themselves and everyone in the vicinity.

Allowing these transactions to occur also encourages "stationary pedestrians" who typically obstruct and block the sidewalks making it difficult for others to use, especially those with disabilities and children.

I am requesting that an ordinance be adopted to keep all of us safe.

Respectfully,

(Name) Frank Lewis

(Address) P.O. Box 1922 Florence, Oregon

(Date) 2-25-20

Dear Florence City Council and Mayor,

I am signing this letter in support of our city adopting a Right of Way Safety Ordinance. I feel that pedestrians interacting with motorists in an active public thoroughfare is a safety hazard - for themselves as well as other motorists and pedestrians in the vicinity.

These types of interactions typically occur in high traffic areas such as corners of busy streets, highways and vehicular Right of Way entrances to businesses.

Frequently the pedestrian will suddenly step off a sidewalk or curb directly onto a street or driveway to complete a transaction/interaction with a motorist, thereby putting themselves directly in the traffic pattern. Plus, A motorist attempting to complete a transaction serves as a distraction to other drivers and pedestrians creating a hazard to themselves and everyone in the vicinity.

Allowing these transactions to occur also encourages "stationary pedestrians" who typically obstruct and block the sidewalks making it difficult for others to use, especially those with disabilities and children.

I am requesting that an ordinance be adopted to keep all of us safe.

Respectfully,

(Name) Daniel Bass

(Address) 1650 Maple St Florence, Oregon

(Date) 2-25-20

Dear Florence City Council and Mayor,

I am signing this letter in support of our city adopting a Right of Way Safety Ordinance. I feel that pedestrians interacting with motorists in an active public thoroughfare is a safety hazard - for themselves as well as other motorists and pedestrians in the vicinity.

These types of interactions typically occur in high traffic areas such as corners of busy streets, highways and vehicular Right of Way entrances to businesses.

Frequently the pedestrian will suddenly step off a sidewalk or curb directly onto a street or driveway to complete a transaction/interaction with a motorist, thereby putting themselves directly in the traffic pattern. Plus, A motorist attempting to complete a transaction serves as a distraction to other drivers and pedestrians creating a hazard to themselves and everyone in the vicinity.

Allowing these transactions to occur also encourages "stationary pedestrians" who typically obstruct and block the sidewalks making it difficult for others to use, especially those with disabilities and children.

I am requesting that an ordinance be adopted to keep all of us safe.

Respectfully,

(Name) NORMAN FREE

(Address) P.O. BOX 285 Florence, Oregon

(Date) 2/25/20

Dear Florence City Council and Mayor,

I am signing this letter in support of our city adopting a Right of Way Safety Ordinance. I feel that pedestrians interacting with motorists in an active public thoroughfare is a safety hazard - for themselves as well as other motorists and pedestrians in the vicinity.

These types of interactions typically occur in high traffic areas such as corners of busy streets, highways and vehicular Right of Way entrances to businesses.

Frequently the pedestrian will suddenly step off a sidewalk or curb directly onto a street or driveway to complete a transaction/interaction with a motorist, thereby putting themselves directly in the traffic pattern. Plus, A motorist attempting to complete a transaction serves as a distraction to other drivers and pedestrians creating a hazard to themselves and everyone in the vicinity.

Allowing these transactions to occur also encourages "stationary pedestrians" who typically obstruct and block the sidewalks making it difficult for others to use, especially those with disabilities and children.

I am requesting that an ordinance be adopted to keep all of us safe.

Respectfully,

(Name) Danny Rippe

(Address) 355 Juniper St Florence, Oregon

(Date) 2-25-20

Dear Florence City Council and Mayor,

I am signing this letter in support of our city adopting a Right of Way Safety Ordinance. I feel that pedestrians interacting with motorists in an active public thoroughfare is a safety hazard - for themselves as well as other motorists and pedestrians in the vicinity.

These types of interactions typically occur in high traffic areas such as corners of busy streets, highways and vehicular Right of Way entrances to businesses.

Frequently the pedestrian will suddenly step off a sidewalk or curb directly onto a street or driveway to complete a transaction/interaction with a motorist, thereby putting themselves directly in the traffic pattern. Plus, A motorist attempting to complete a transaction serves as a distraction to other drivers and pedestrians creating a hazard to themselves and everyone in the vicinity.

Allowing these transactions to occur also encourages "stationary pedestrians" who typically obstruct and block the sidewalks making it difficult for others to use, especially those with disabilities and children.

I am requesting that an ordinance be adopted to keep all of us safe.

Respectfully,

(Name) RICHARDO PEREZ

(Address) 88008 W. 1<sup>st</sup> Ave Florence, Oregon

(Date) 2/25/20

Dear Florence City Council and Mayor,

I am signing this letter in support of our city adopting a Right of Way Safety Ordinance. I feel that pedestrians interacting with motorists in an active public thoroughfare is a safety hazard - for themselves as well as other motorists and pedestrians in the vicinity.

These types of interactions typically occur in high traffic areas such as corners of busy streets, highways and vehicular Right of Way entrances to businesses.

Frequently the pedestrian will suddenly step off a sidewalk or curb directly onto a street or driveway to complete a transaction/interaction with a motorist, thereby putting themselves directly in the traffic pattern. Plus, A motorist attempting to complete a transaction serves as a distraction to other drivers and pedestrians creating a hazard to themselves and everyone in the vicinity.

Allowing these transactions to occur also encourages "stationary pedestrians" who typically obstruct and block the sidewalks making it difficult for others to use, especially those with disabilities and children.

I am requesting that an ordinance be adopted to keep all of us safe.

Respectfully,

(Name) Ada Lou Fowler

(Address) PO Box 1482 Florence, Oregon

(Date) 2/25/20

Dear Florence City Council and Mayor,

I am signing this letter in support of our city adopting a Right of Way Safety Ordinance. I feel that pedestrians interacting with motorists in an active public thoroughfare is a safety hazard - for themselves as well as other motorists and pedestrians in the vicinity.

These types of interactions typically occur in high traffic areas such as corners of busy streets, highways and vehicular Right of Way entrances to businesses.

Frequently the pedestrian will suddenly step off a sidewalk or curb directly onto a street or driveway to complete a transaction/interaction with a motorist, thereby putting themselves directly in the traffic pattern. Plus, A motorist attempting to complete a transaction serves as a distraction to other drivers and pedestrians creating a hazard to themselves and everyone in the vicinity.

Allowing these transactions to occur also encourages "stationary pedestrians" who typically obstruct and block the sidewalks making it difficult for others to use, especially those with disabilities and children.

I am requesting that an ordinance be adopted to keep all of us safe.

Respectfully,

(Name)

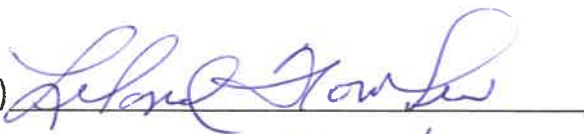

(Address)

2470 Willow Ap Florence, Oregon

(Date)

2-25-20

Dear Florence City Council and Mayor,

I am signing this letter in support of our city adopting a Right of Way Safety Ordinance. I feel that pedestrians interacting with motorists in an active public thoroughfare is a safety hazard - for themselves as well as other motorists and pedestrians in the vicinity.

These types of interactions typically occur in high traffic areas such as corners of busy streets, highways and vehicular Right of Way entrances to businesses.

Frequently the pedestrian will suddenly step off a sidewalk or curb directly onto a street or driveway to complete a transaction/interaction with a motorist, thereby putting themselves directly in the traffic pattern. Plus, A motorist attempting to complete a transaction serves as a distraction to other drivers and pedestrians creating a hazard to themselves and everyone in the vicinity.

Allowing these transactions to occur also encourages "stationary pedestrians" who typically obstruct and block the sidewalks making it difficult for others to use, especially those with disabilities and children.

I am requesting that an ordinance be adopted to keep all of us safe.

Respectfully,

(Name)

Nancy L. H. R.

(Address)

PO Box 1913 Florence, Oregon

(Date)

2-25-2020

Dear Florence City Council and Mayor,

I am signing this letter in support of our city adopting a Right of Way Safety Ordinance. I feel that pedestrians interacting with motorists in an active public thoroughfare is a safety hazard - for themselves as well as other motorists and pedestrians in the vicinity.

These types of interactions typically occur in high traffic areas such as corners of busy streets, highways and vehicular Right of Way entrances to businesses.

Frequently the pedestrian will suddenly step off a sidewalk or curb directly onto a street or driveway to complete a transaction/interaction with a motorist, thereby putting themselves directly in the traffic pattern. Plus, A motorist attempting to complete a transaction serves as a distraction to other drivers and pedestrians creating a hazard to themselves and everyone in the vicinity.

Allowing these transactions to occur also encourages "stationary pedestrians" who typically obstruct and block the sidewalks making it difficult for others to use, especially those with disabilities and children.

I am requesting that an ordinance be adopted to keep all of us safe.

Respectfully,

(Name) Refugia Camellia Lewis

(Address) 80 Box 1922 Florence, Oregon

(Date) 25 Feb 20

Dear Florence City Council and Mayor,

I am signing this letter in support of our city adopting a Right of Way Safety Ordinance. I feel that pedestrians interacting with motorists in an active public thoroughfare is a safety hazard - for themselves as well as other motorists and pedestrians in the vicinity.

These types of interactions typically occur in high traffic areas such as corners of busy streets, highways and vehicular Right of Way entrances to businesses.

Frequently the pedestrian will suddenly step off a sidewalk or curb directly onto a street or driveway to complete a transaction/interaction with a motorist, thereby putting themselves directly in the traffic pattern. Plus, A motorist attempting to complete a transaction serves as a distraction to other drivers and pedestrians creating a hazard to themselves and everyone in the vicinity.

Allowing these transactions to occur also encourages "stationary pedestrians" who typically obstruct and block the sidewalks making it difficult for others to use, especially those with disabilities and children.

I am requesting that an ordinance be adopted to keep all of us safe.

Respectfully,

(Name) Quinn H Lewis

(Address) PO Box 1422 Florence, Oregon

(Date) 2-25-2020

Dear Florence City Council and Mayor,

I am signing this letter in support of our city adopting a Right of Way Safety Ordinance. I feel that pedestrians interacting with motorists in an active public thoroughfare is a safety hazard - for themselves as well as other motorists and pedestrians in the vicinity.

These types of interactions typically occur in high traffic areas such as corners of busy streets, highways and vehicular Right of Way entrances to businesses.

Frequently the pedestrian will suddenly step off a sidewalk or curb directly onto a street or driveway to complete a transaction/interaction with a motorist, thereby putting themselves directly in the traffic pattern. Plus, A motorist attempting to complete a transaction serves as a distraction to other drivers and pedestrians creating a hazard to themselves and everyone in the vicinity.

Allowing these transactions to occur also encourages "stationary pedestrians" who typically obstruct and block the sidewalks making it difficult for others to use, especially those with disabilities and children.

I am requesting that an ordinance be adopted to keep all of us safe.

Respectfully,

(Name) Charles Hammer Jr

(Address) 1647-21st Florence, Oregon

(Date) 2-26-2020

Dear City Council and Mayor,

I am signing this letter in support of our city adopting a Right of Way Safety Ordinance. I feel that pedestrians interacting with motorists in an active public thoroughfare is a safety hazard - for themselves as well as other motorists and pedestrians in the vicinity.

These types of interactions typically occur in high traffic areas such as corners of busy streets, highways and vehicular Right of Way entrances to businesses.

Frequently the pedestrian will suddenly step off a sidewalk or curb directly onto a street or driveway to complete a transaction/interaction with a motorist, thereby putting themselves directly in the traffic pattern. Plus, A motorist attempting to complete a transaction serves as a distraction to other drivers and pedestrians creating a hazard to everyone in the vicinity.

Allowing these transactions to occur also encourages "stationary pedestrians" which typically obstruct and block the sidewalks making it difficult for others to use, especially those with disabilities.

I am requesting that an ordinance be adopted to keep all of us safe.

Respectfully,

Debra Felsky, (Debra Felsky) (Name)

22 Seg Watch Pl. (Address)  
Florence, Oregon

Dear City Council and Mayor,

I am signing this letter in support of our city adopting a Right of Way Safety Ordinance. I feel that pedestrians interacting with motorists in an active public thoroughfare is a safety hazard - for themselves as well as other motorists and pedestrians in the vicinity.

These types of interactions typically occur in high traffic areas such as corners of busy streets, highways and vehicular Right of Way entrances to businesses.

Frequently the pedestrian will suddenly step off a sidewalk or curb directly onto a street or driveway to complete a transaction/interaction with a motorist, thereby putting themselves directly in the traffic pattern. Plus, A motorist attempting to complete a transaction serves as a distraction to other drivers and pedestrians creating a hazard to everyone in the vicinity.

Allowing these transactions to occur also encourages "stationary pedestrians" which typically obstruct and block the sidewalks making it difficult for others to use, especially those with disabilities.

I am requesting that an ordinance be adopted to keep all of us safe.

Respectfully,

Dan Gabel-Frye (Name)

570 Kingwood St. Apt. 13 (Address)  
Florence, Oregon

Dear City Council and Mayor,

I am signing this letter in support of our city adopting a Right of Way Safety Ordinance. I feel that pedestrians interacting with motorists in an active public thoroughfare is a safety hazard - for themselves as well as other motorists and pedestrians in the vicinity.

These types of interactions typically occur in high traffic areas such as corners of busy streets, highways and vehicular Right of Way entrances to businesses.

Frequently the pedestrian will suddenly step off a sidewalk or curb directly onto a street or driveway to complete a transaction/interaction with a motorist, thereby putting themselves directly in the traffic pattern. Plus, A motorist attempting to complete a transaction serves as a distraction to other drivers and pedestrians creating a hazard to everyone in the vicinity.

Allowing these transactions to occur also encourages "stationary pedestrians" which typically obstruct and block the sidewalks making it difficult for others to use, especially those with disabilities.

I am requesting that an ordinance be adopted to keep all of us safe.

Respectfully,



(Name)

22 Sea Watch Pl.

(Address)

Florence, Oregon

Dear City Council and Mayor,

I am signing this letter in support of our city adopting a Right of Way Safety Ordinance. I feel that pedestrians interacting with motorists in an active public thoroughfare is a safety hazard - for themselves as well as other motorists and pedestrians in the vicinity.

These types of interactions typically occur in high traffic areas such as corners of busy streets, highways and vehicular Right of Way entrances to businesses.

Frequently the pedestrian will suddenly step off a sidewalk or curb directly onto a street or driveway to complete a transaction/interaction with a motorist, thereby putting themselves directly in the traffic pattern. Plus, A motorist attempting to complete a transaction serves as a distraction to other drivers and pedestrians creating a hazard to everyone in the vicinity.

Allowing these transactions to occur also encourages "stationary pedestrians" which typically obstruct and block the sidewalks making it difficult for others to use, especially those with disabilities.

I am requesting that an ordinance be adopted to keep all of us safe.

Respectfully,

Kent Coleman (Name)

15 Sea Watch (Address)  
Florence, Oregon

Dear City Council and Mayor,

I am signing this letter in support of our city adopting a Right of Way Safety Ordinance. I feel that pedestrians interacting with motorists in an active public thoroughfare is a safety hazard - for themselves as well as other motorists and pedestrians in the vicinity.

These types of interactions typically occur in high traffic areas such as corners of busy streets, highways and vehicular Right of Way entrances to businesses.

Frequently the pedestrian will suddenly step off a sidewalk or curb directly onto a street or driveway to complete a transaction/interaction with a motorist, thereby putting themselves directly in the traffic pattern. Plus, A motorist attempting to complete a transaction serves as a distraction to other drivers and pedestrians creating a hazard to everyone in the vicinity.

Allowing these transactions to occur also encourages "stationary pedestrians" which typically obstruct and block the sidewalks making it difficult for others to use, especially those with disabilities.

I am requesting that an ordinance be adopted to keep all of us safe.

Respectfully,

Deborah Coleman (Name)

15 Sea Watch Ct (Address)  
Florence, Oregon

Dear City Council and Mayor,

I am signing this letter in support of our city adopting a Right of Way Safety Ordinance. I feel that pedestrians interacting with motorists in an active public thoroughfare is a safety hazard - for themselves as well as other motorists and pedestrians in the vicinity.

These types of interactions typically occur in high traffic areas such as corners of busy streets, highways and vehicular Right of Way entrances to businesses.

Frequently the pedestrian will suddenly step off a sidewalk or curb directly onto a street or driveway to complete a transaction/interaction with a motorist, thereby putting themselves directly in the traffic pattern. Plus, A motorist attempting to complete a transaction serves as a distraction to other drivers and pedestrians creating a hazard to everyone in the vicinity.

Allowing these transactions to occur also encourages "stationary pedestrians" which typically obstruct and block the sidewalks making it difficult for others to use, especially those with disabilities.

I am requesting that an ordinance be adopted to keep all of us safe.

Respectfully,

 (Name)

11 SEA WATCH PL (Address)

Florence, Oregon

Dear City Council and Mayor,

I am signing this letter in support of our city adopting a Right of Way Safety Ordinance. I feel that pedestrians interacting with motorists in an active public thoroughfare is a safety hazard - for themselves as well as other motorists and pedestrians in the vicinity.

These types of interactions typically occur in high traffic areas such as corners of busy streets, highways and vehicular Right of Way entrances to businesses.

Frequently the pedestrian will suddenly step off a sidewalk or curb directly onto a street or driveway to complete a transaction/interaction with a motorist, thereby putting themselves directly in the traffic pattern. Plus, A motorist attempting to complete a transaction serves as a distraction to other drivers and pedestrians creating a hazard to everyone in the vicinity.

Allowing these transactions to occur also encourages "stationary pedestrians" which typically obstruct and block the sidewalks making it difficult for others to use, especially those with disabilities.

I am requesting that an ordinance be adopted to keep all of us safe.

Respectfully,

Liane Askew (Name)

11 Sea Watch (Address)

Florence, Oregon

**Kelli Weese**

---

**From:** Joe Henry  
**Sent:** Monday, March 2, 2020 3:17 PM  
**To:** Kelli Weese  
**Cc:** Erin Reynolds  
**Subject:** Fw: Right of WaySaafety Ordinance.

Please add to public comments

Thank you

*Joe Henry, Mayor  
Florence Oregon  
(A City in Motion)*

---

**From:** Richard JARVIS <brucejarvis@outlook.com>  
**Sent:** Monday, March 2, 2020 10:57 AM  
**To:** Joe Henry; Joshua Greene; Geraldine Lucio; Ron Preisler; Woody Woodbury  
**Subject:** Right of WaySaafety Ordinance.

***Dear Florence City Council and Mayor:  
My wife and I strongly support the adoption of Right of  
Way Safety Ordinance. While illness prevents us from  
attending this evenings meeting know we stand with those  
who will attend and present the matter to the Council.***

Bruce and Millie Jarvis  
2389 21st Street  
Florence, Or. 97439  
541-999-8145

Published on *City of Florence Oregon* (<https://www.ci.florence.or.us>)

[Home](#) > [Request to Address the City Council \(Speaker's Card\)](#) > [Webform results](#) > Request to Address the City Council (Speaker's Card)

#### Submission information

Form: [Request to Address the City Council \(Speaker's Card\)](#) [1]

Submitted by Visitor (not verified)

Fri, 02/28/2020 - 9:40pm

35.132.167.153

#### Name

Christopher W. Fugate

#### City Council Meeting Date

Mon, 03/02/2020

#### Agenda Item Number

1

#### Do you wish to speak as a Proponent? Opponent? or Neutral?

Proponent

#### Brief Overview of What You Wish to Discuss

I would like to speak about my experience applying for the PAC and offer some positive suggestions for improvement.

#### Do you Represent an Organization?

No

#### Name of Organization

#### Residence Address

1600 Rhododendron #36

#### Email

christopherwfugate@icloud.com

#### Phone Number

2063756351

Source URL: <https://www.ci.florence.or.us/node/8523/submission/9401>

#### Links

[1] <https://www.ci.florence.or.us/council/request-address-city-council-speakers-card>



































































# City of Florence FEMA Map Update

City of Florence  
Information Report  
March 2, 2020

Presentation by: Wendy Farley Campbell, Planning Director

# PROJECT TEAM



## State

### **Oregon Department of Geology & Mineral Industries (DOGAMI)**

- Lidar acquisition, coastal flood analysis, and map production.



## Federal

### **FEMA Region 10 Risk Analysis Branch**

- Initiates project via Risk Map Program
- NFIP



### **Oregon Department of Land Conservation & Development (DLCD)**

Technical Partner with LMD staff



### **Strategic Alliance for Risk Reduction**

FEMA Region 10 private contractor

- River flood analysis and mapping

# PROJECT MILESTONES

PUBLIC MEETING	SEPTEMBER 18, 2018
90-DAY APPEAL PERIODS STARTS SHORTLY AFTER THE PUBLIC MEETING	DECEMBER 18, 2018 TO MARCH 17, 2019 (DUNES CITY); JANUARY 16, 2019 TO APRIL 15, 2019
FEMA ISSUES LETTER OF FINAL DETERMINATION 3-6 MONTHS FOLLOWING THE END OF THE APPEAL PERIOD. DEPENDENT ON COMMENTS AND APPEALS RECEIVED.	DECEMBER 5, 2019
EFFECTIVE DATE 6 MONTHS AFTER LFD	JUNE 5, 2020

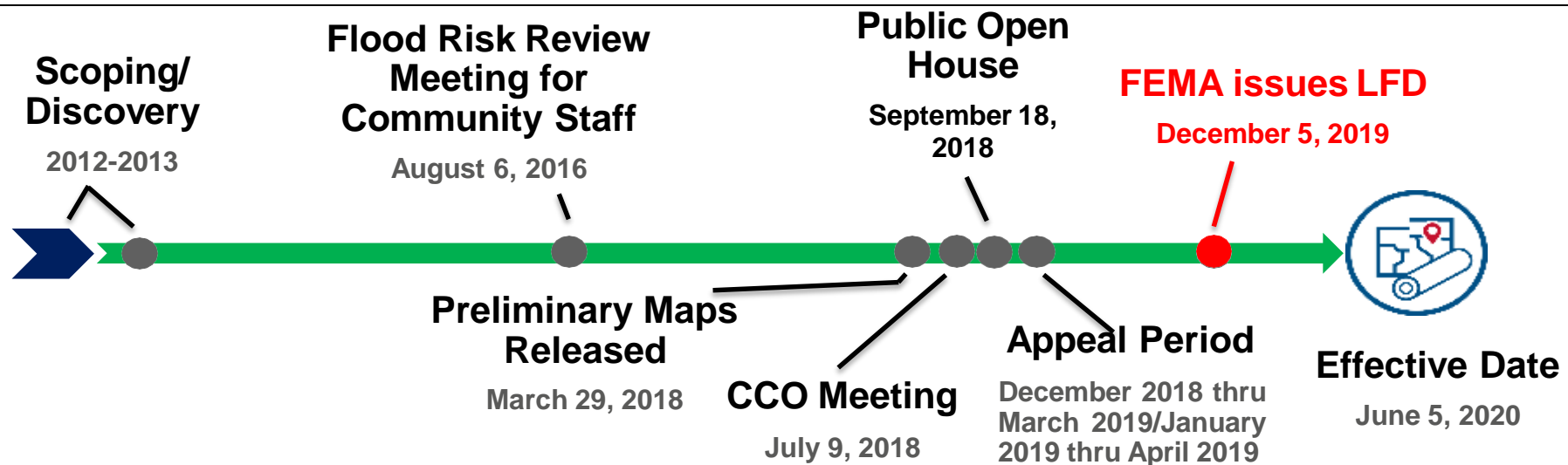

# Why do flood map revisions?

- Last flood hazard update in CoF was in 1999
- Flood risk changes
- Goal to reduce risk to lives and property in Lane County & City
- Flooding is most costly hazard in Oregon, but is highly predictable
- New technology advances

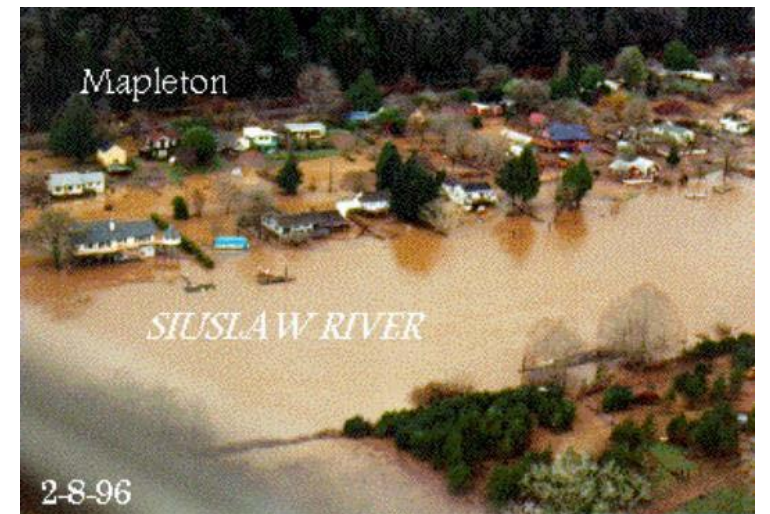

# RiskMAP FLOOD STUDY

Map Contains:  
PROJECT AREA MAP  
LANE COUNTY, OREGON  
COASTAL MAP REVISION  
DATE: June 2017  
This is a non-regulatory product and is provided for  
information gathering and sharing purposes only.

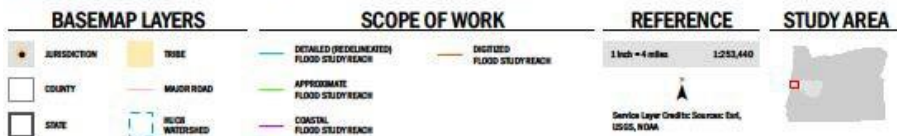
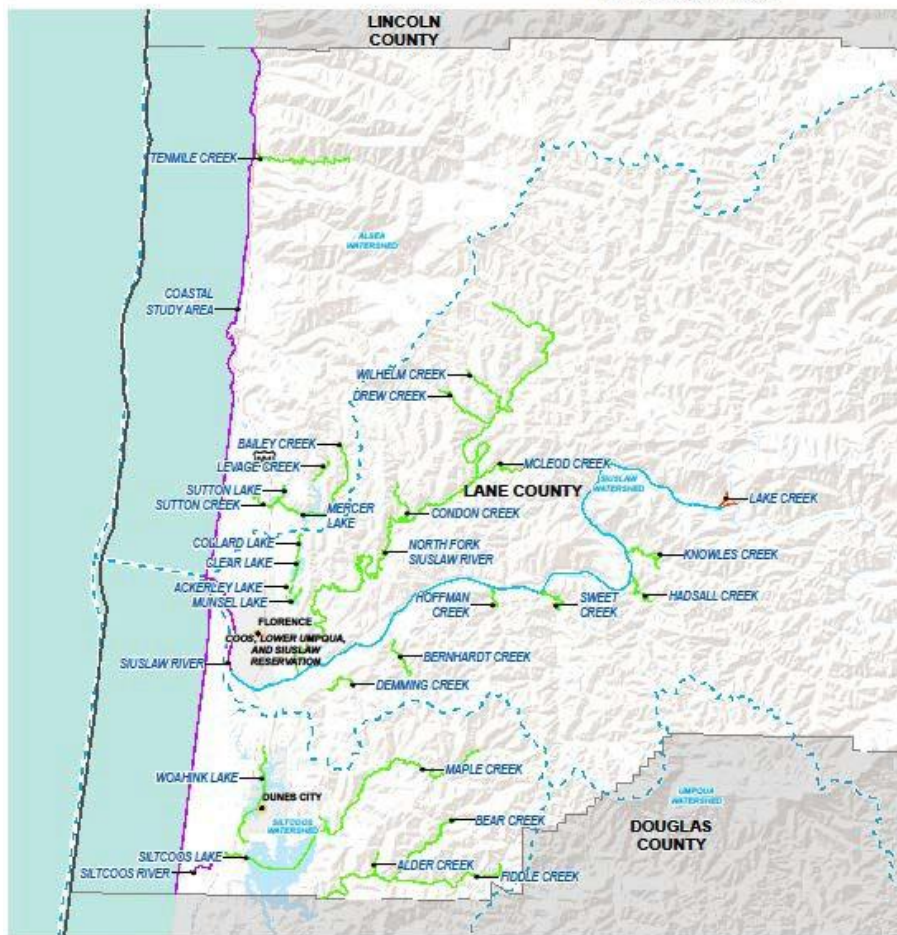

Where are  
map  
Revisions  
taking  
Place?

## Lane County Coastal Physical Map Revision FEMA Risk MAP Project Flood Study Review Index for Draft Work Maps 8/8/8888

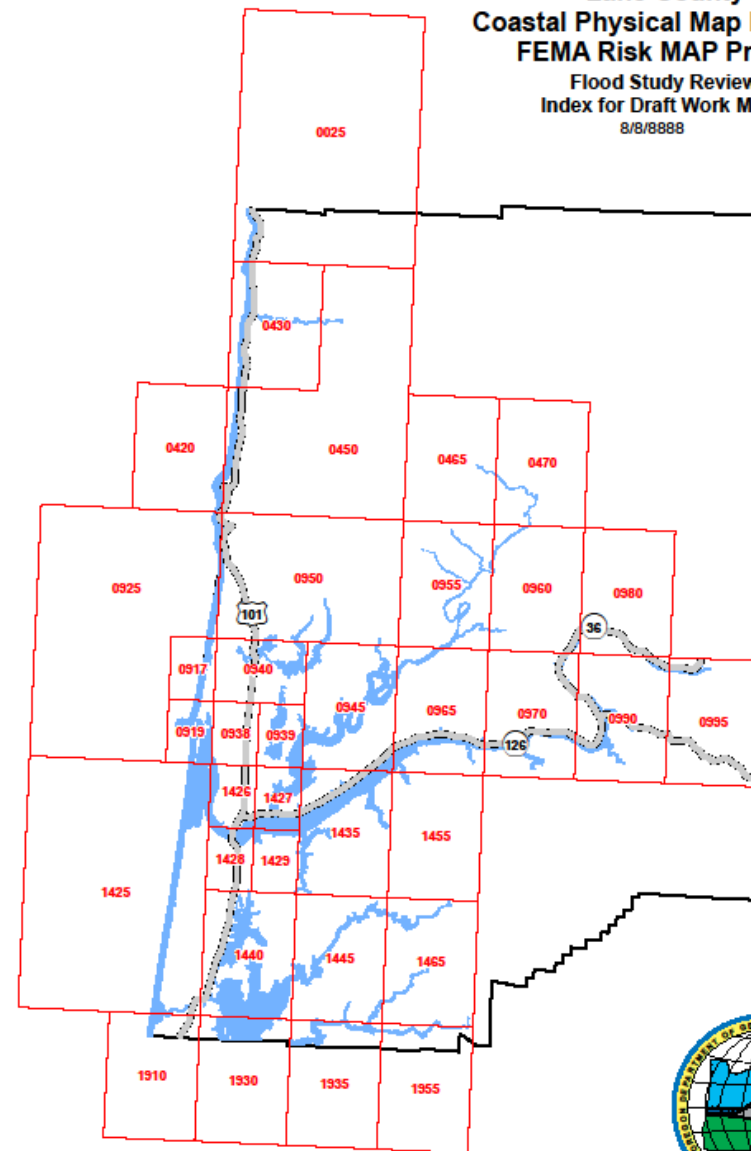

# SCOPE OF WORK

- **Coastal:** New analysis on the open coast for Zone VE and V
- **Lakes:** Determined the static approximate based BFE (Munsell Lake=adding 1' to OHWL)
- **Re-delineation:** For Zone AE, remap floodplains using effective BFEs and Lidar Terrain data. Converted elevations from NGVD29 to NAVD88. Conversion factor of +3.49'.

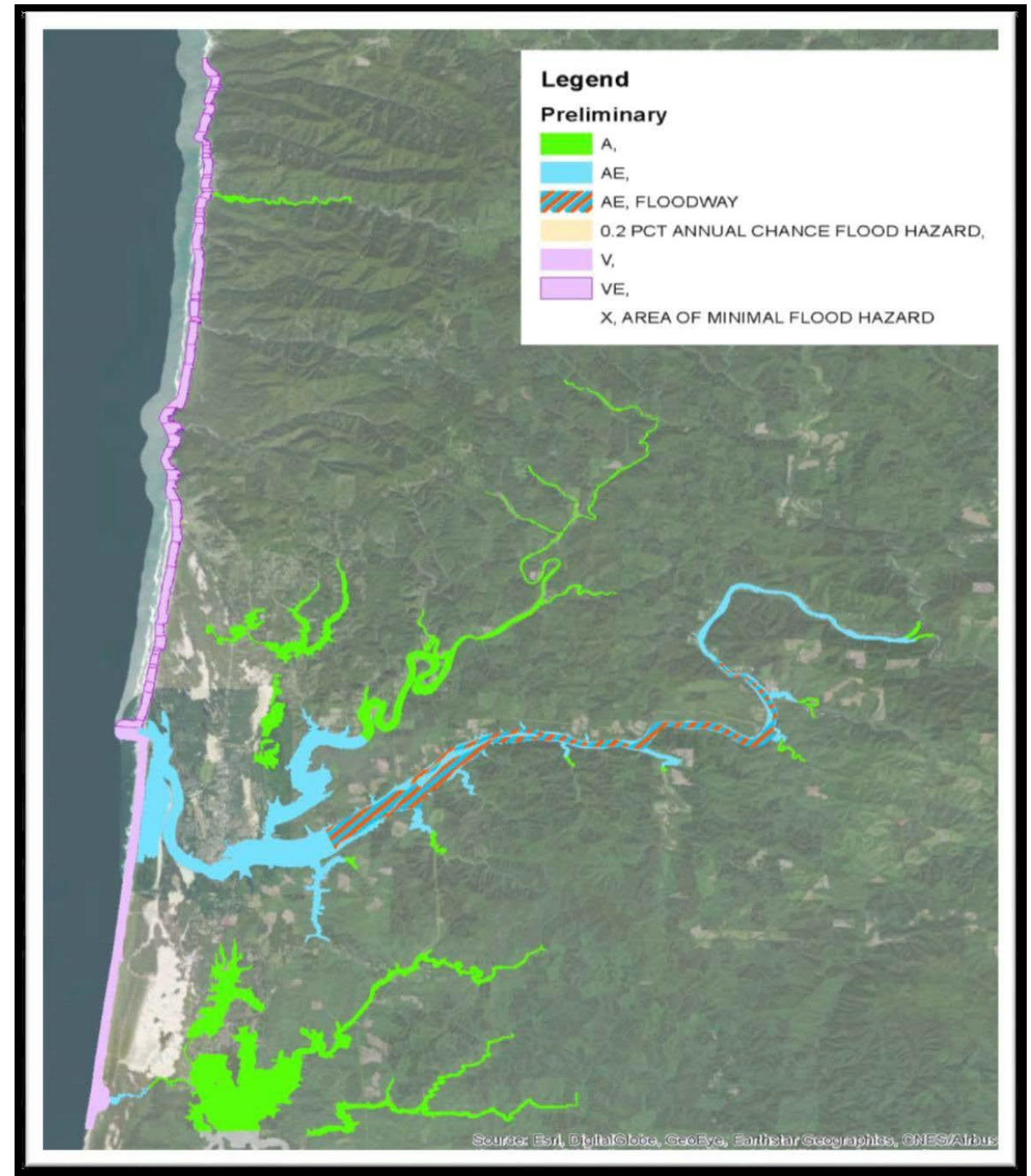

# Topographic Data before Lidar

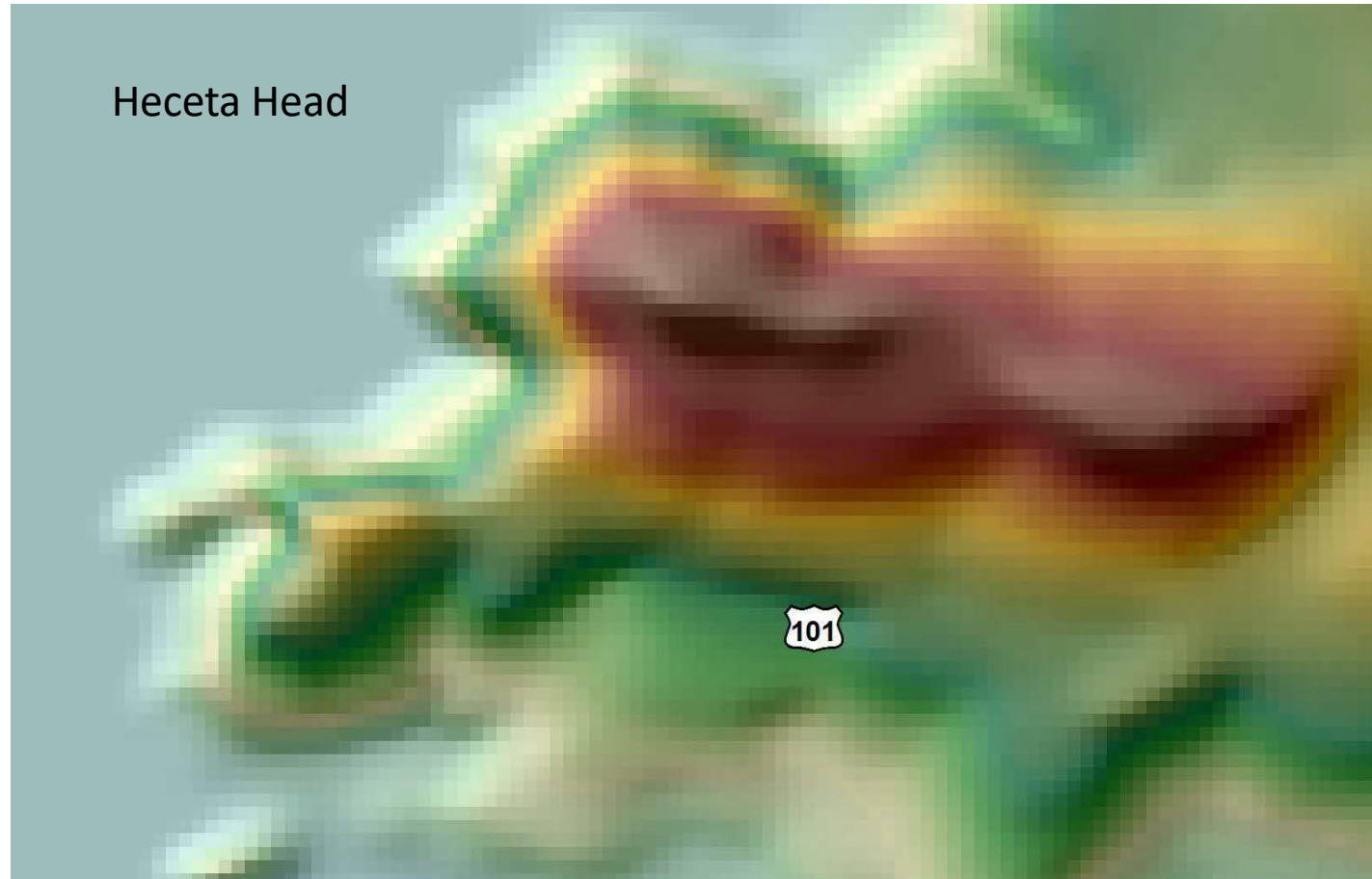

# Topographic Data after Lidar

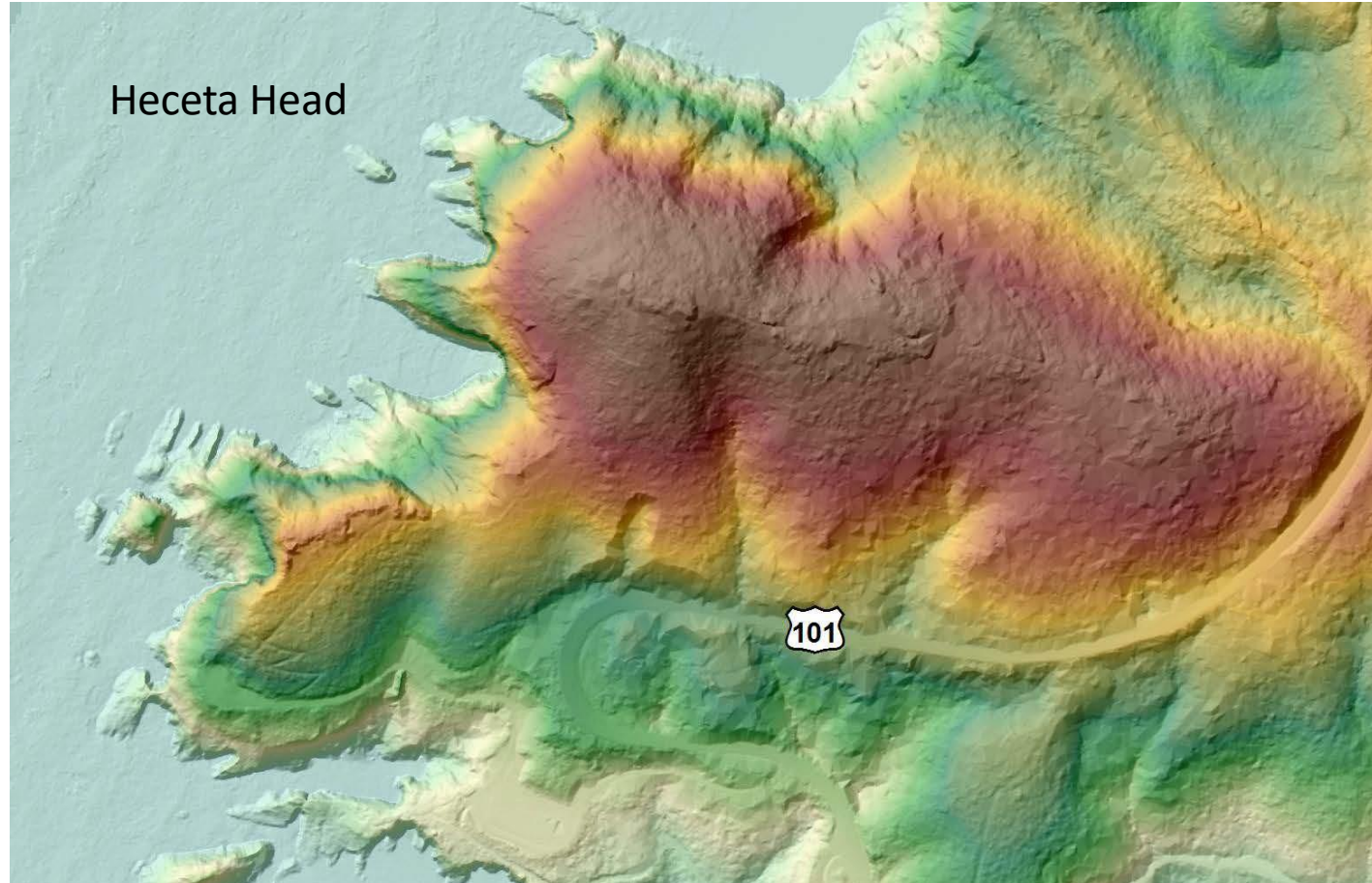

# Coastal Modeling Process

## *Regional Variation*

**Step 1: Offshore Water**

**Step 2: Offshore Waves Calcs.**

Statistical Analysis of NOAA

Offshore buoy data (DOGAMI and OSU)

## *Local Variation*

**Step 3: Nearshore Wave Setup,  
Runup and Overtopping Calcs.**

Bathymetric survey (OSU); transects  
surveys and hydraulic calcs. (DOGAMI)

## **Step 4: Floodplain Mapping**

GIS mapping (DOGAMI)

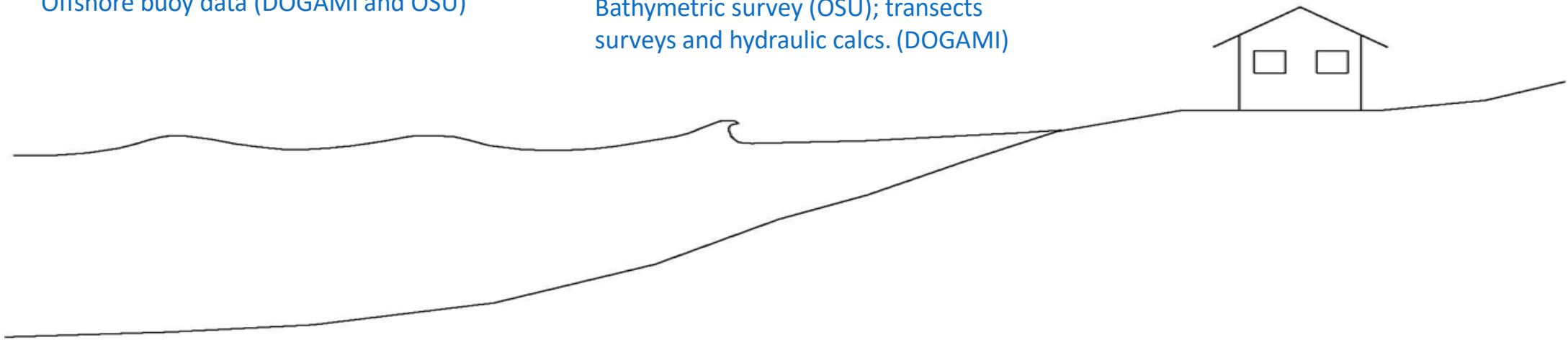

# Coastal Modeling Process

57 transects surveyed from Siuslaw River to north county line with Lincoln County

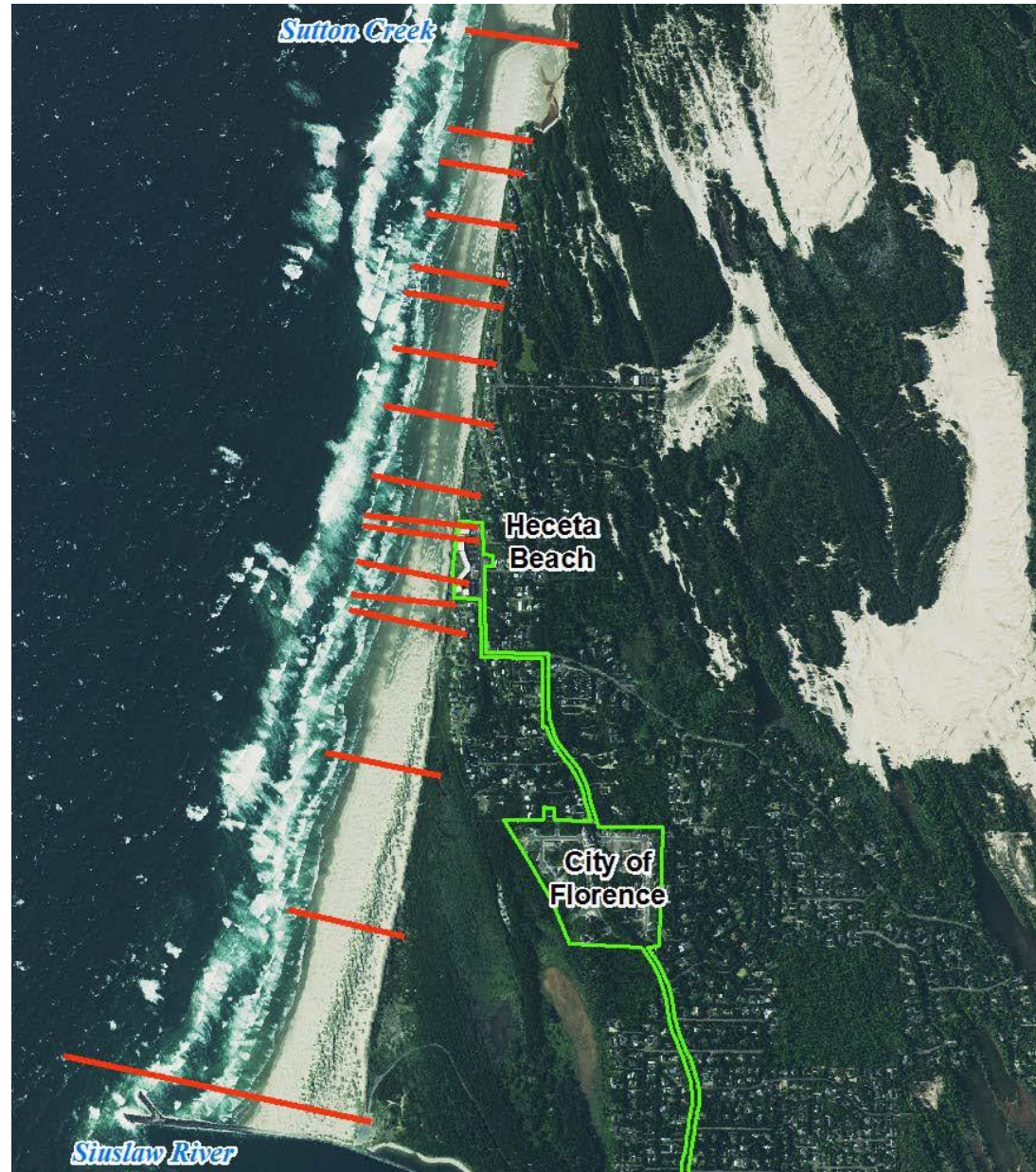

# Flood Insurance Rate Maps (FIRMs)

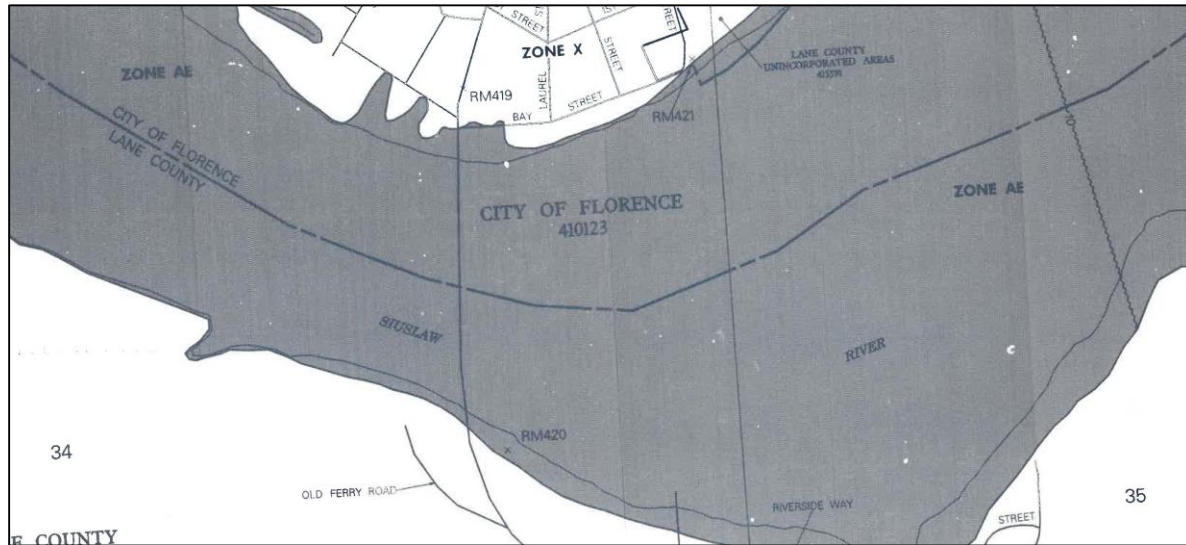

Effective FIRM

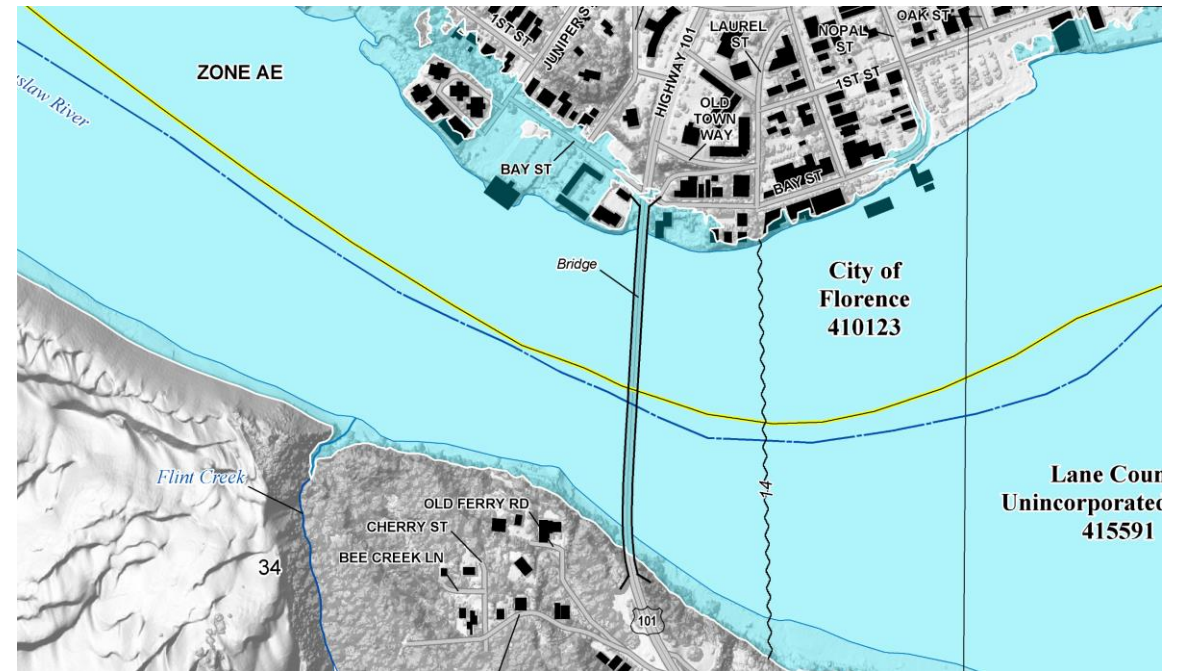

New FIRM

# The Floodplain & Terminology

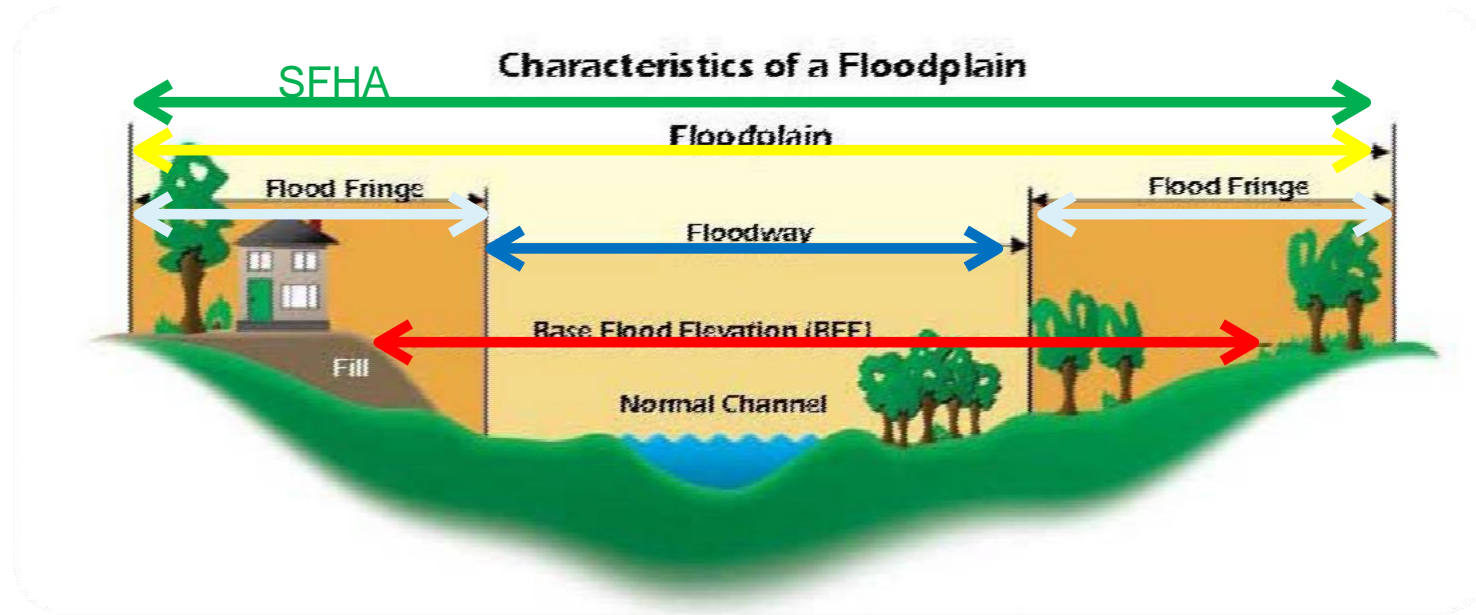

Flood Fringe + Floodway = Floodplain =  
SFHA Special Flood Hazard Area

BFE Base Flood Elevation = 100 year Flood

# V and VE zones

1% Floodplain VE zone

Base Flood Elevation (BFE)  
or MSL Elevation

Transect

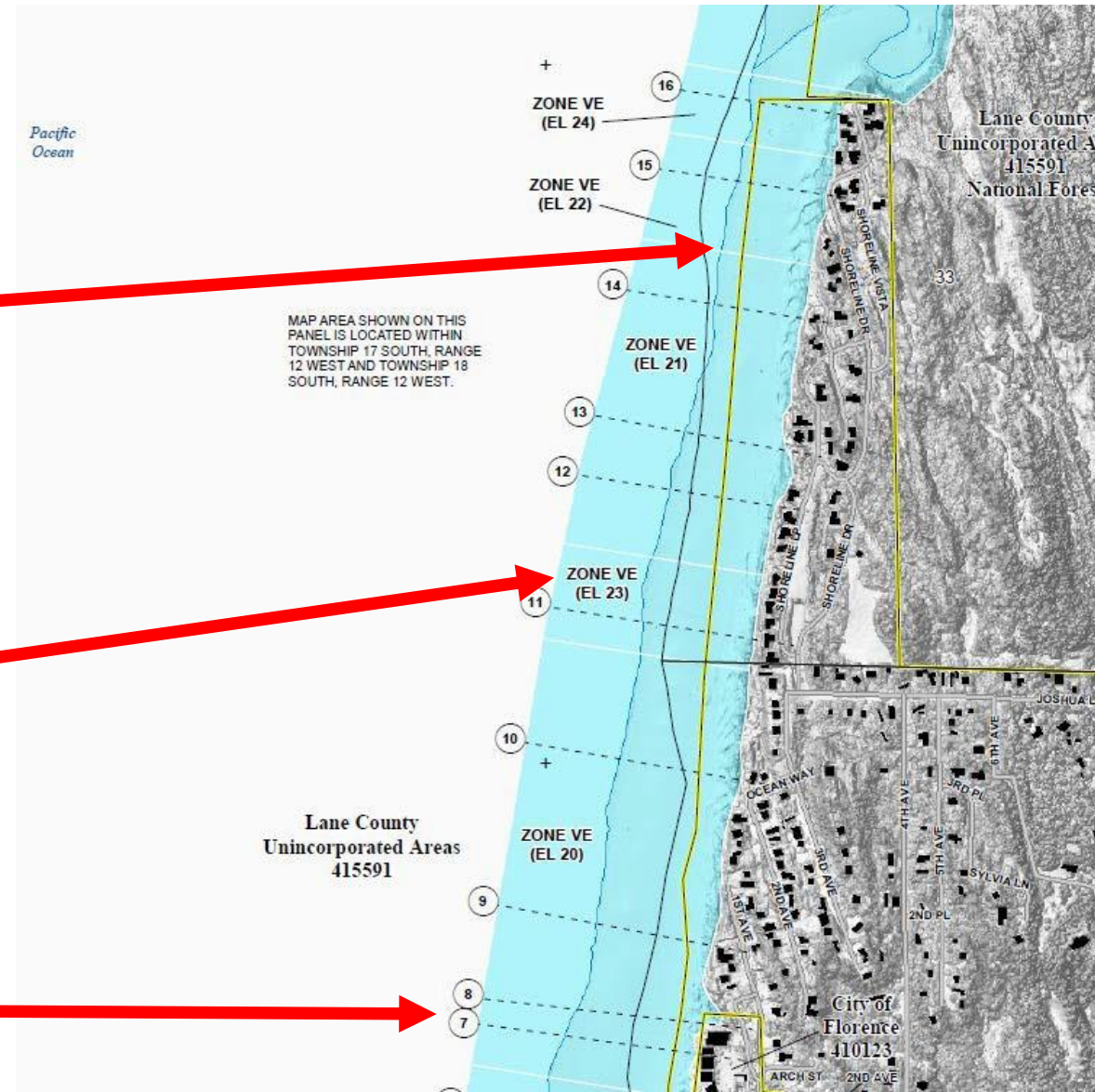

New FIRM - Florence Area

# Mapping Tools

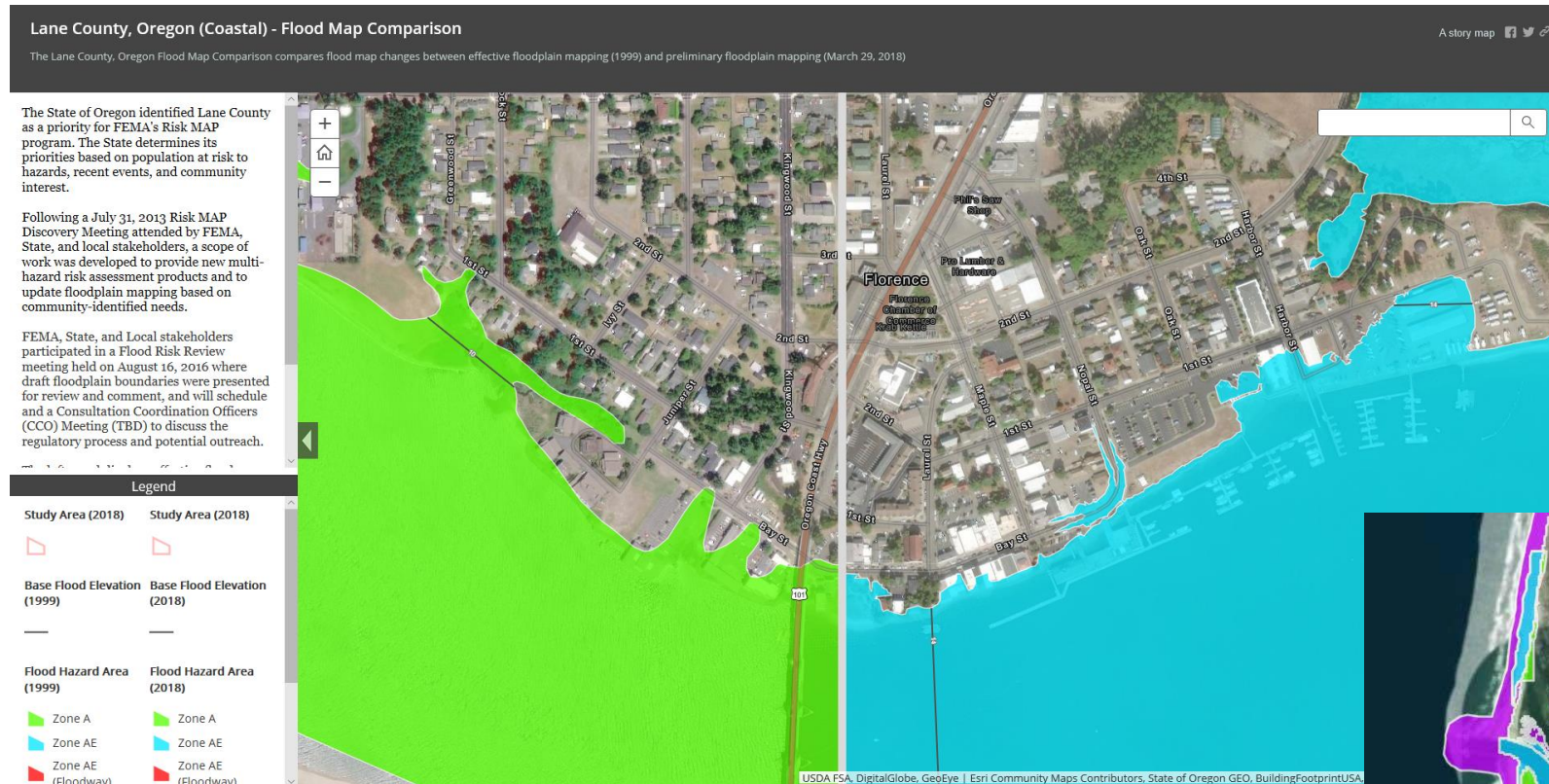

Comparison (side-by-side) tool

Supplemental Risk Map Viewer

City of Florence webpage:

<https://www.ci.florence.or.us/planning/fema-coastal-floodplain-map-update>

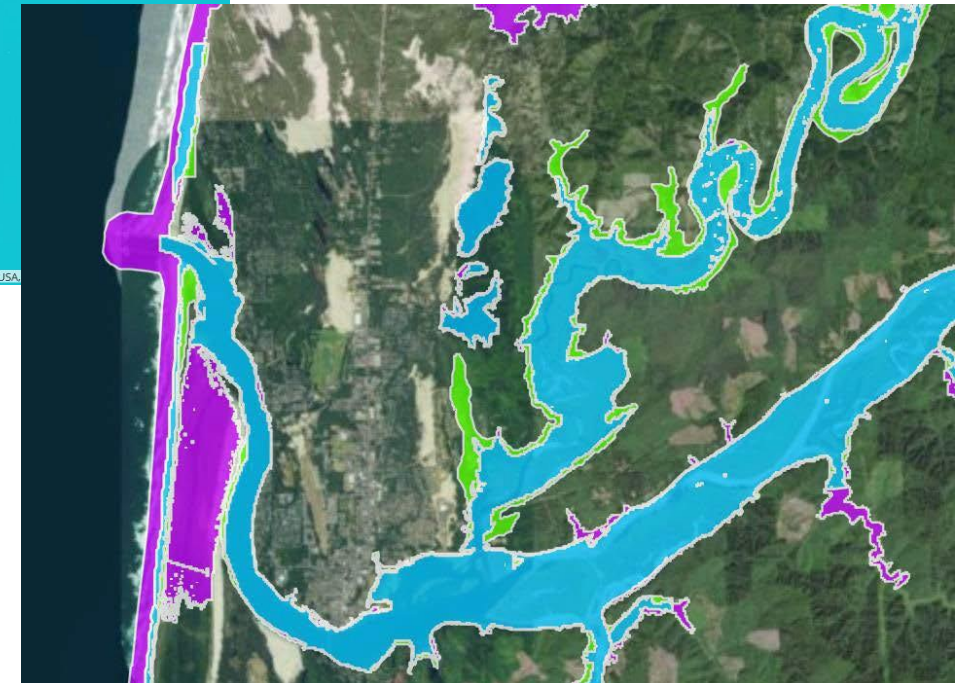

# Revised Flood Hazard Areas

- Map removal: More than 36 Munsel Lake Road properties, properties south and north of Hwy 126, structures in Marine Manor, structure at Driftwood Shores
- Map addition: properties north of Bay St. between Juniper St. and the Siuslaw Bridge, properties north of Bay St. between Maple and Nopal, a property on Harbor and the Port buildings south of 1st St, properties south of 1st St. between Hemlock and Juniper Sts.
- Zone Changes: A to AE and D to VE
- Map Projection Change: From National Geodetic Vertical Datum of 1929 to North American Vertical Datum of 1988 (changing the Base Flood Elevation numeric value from 10' to 14')

# Next Steps

- March 4<sup>th</sup>-- Ballot Measure 56/Property Owner Notice
- March 24<sup>th</sup>--Planning Commission Evidentiary Hearing
- April 20<sup>th</sup>--City Council Final Evidentiary Hearing
- June 5<sup>th</sup>--Maps in Effect