

Historic Preservation for Oregon

24 CFR Part 58

General requirements	Legislation	Regulation
Protect sites, buildings, objects, structures, and districts with national, state or local historic, cultural and/or archeological significance. Identify effects of project on historic properties	National Historic Preservation Act, 16 U.S.C. 470(f), section 106	36 CFR Part 800 24 CFR Part 58.5(a)

1. Does the project include repair, rehabilitation or conversion of existing properties; new construction; the acquisition of undeveloped land; or any activity that requires ground disturbance (defined as one cubic foot of disturbed soil)?

- No: STOP here. The Section 106 Historic Preservation review is complete.
Record your determination on the Statutory Worksheet or Environmental Assessment.
- Yes: PROCEED to #2

2. Does the project involve a structure that is less than 45 years old, is not in a historic district and has no ground disturbing activities?

- Yes: STOP here. The Section 106 Historic Preservation review is complete.
Record your determination that there is no potential to cause effect, including the age of the existing building and information from the National Register to show that the activity is not in a historic district, on the Statutory Worksheet or Environmental Assessment.
- No: PROCEED to #3

3. Consult with SHPO or THPO and any tribes or groups that may have an interest in the project to determine if the project is eligible for the National Register of Historic Places.

- You must define and consider the Area of Potential Effect (APE). The APE is the geographic area within which an undertaking may directly or indirectly cause changes in the character or use of historic properties. The APE is influenced by the scale and nature of an undertaking. (36 CFR Part 800.16).
- Determine if there are tribes or groups that have an interest in the historic aspects of the project and invite them to participate in the consultation. For ground disturbing activities, you must make a reasonable and good faith effort to identify Indian tribes that may have an interest. HUD’s website lists interested tribes by county: <https://egis.hud.gov/tdat/> It is suggested that you go to the Legislative Commission on Indian Services, Tribal websites, or contact the SHPO to make sure contact information is current.
- Consult the State Historic Preservation Officer (SHPO), or if the project is on certain tribal lands, the Tribal Historic Preservation Officer (THPO), with details of the project and project site and your determination if it is eligible for the National Register of Historic Places. Instructions on how to submit projects for review to the Oregon SHPO and submittal requirements are below. SHPO or THPO has 30 calendar days from receipt of adequate documentation to review and concur or comment on your determination of eligibility and finding of effect. If SHPO does not respond within the timeframe, or provide a description of additional information needed, you may proceed with the next step of the process based on your finding or consult with the Advisory Council on Historic Preservation (ACHP).

State Historic Preservation Officer contacts: <http://www.nps.gov/nr/shpolist.htm>
Tribal Historic Preservation Officers contacts: <http://www.nathpo.org/map.html>

Proceed as appropriate based on the Finding:

- No Historic Properties Affected:** STOP here. The Section 106 Historic Preservation review is complete.
Attach SHPO/THPO concurrence, copies of letters to and from other interested parties and the tribes, and your response to the ERR. If SHPO/THPO did not respond within 30 days, your dated letter documents

compliance. Record your determination of no historic properties affected on the Statutory Worksheet or Environmental Assessment.

- No Adverse Effect on Historic Property:** STOP here. The Section 106 Historic Preservation review is complete. **Categorically Excluded projects (24 CFR Part 58.35(a)) CANNOT convert to exempt with this determination.**

Attach SHPO/THPO concurrence, copies of letters to and from other interested parties and the tribes, and your response to the ERR. Record your determination of no adverse affect on historic properties on the Statutory Worksheet or Environmental Assessment. **Note: Individual scattered site projects will be addressed in the Site Specific review for each project for project specific determination.**

- Adverse Effect on Historic Property** Resolve Adverse Effects per 800.6 in consultation with SHPO/THPO, the ACHP if participating, and any consulting parties. The loan or grant may not be approved until adverse effects are resolved according to 800.6 or you have complied with 36 CFR Part 800. **Categorically Excluded projects (24 CFR Part 58.35(a)) CANNOT convert to exempt with this determination.**

Make sure that the resolution is fully documented in your ERR with all SHPO/THPO correspondence, copies of letters to and from other interested parties and the tribes, surveys, MOAs etc.

Submittal Processes for the Oregon SHPO:

The Oregon SHPO is able to electronically receive project documentation using Go Digital. Go Digital submittals are sent to ORSHPO.Clearance@oregon.gov with the appropriate attachments. This dedicated email account is monitored by support staff and ensures your project receives a SHPO case number and is assigned to the appropriate staff for review. Do not send digital submissions to individual staff members. Instructions on Go Digital are available for download from: <https://www.oregon.gov/oprd/HCD/SHPO/Pages/go-digital.aspx>.

Submittal Requirements for the Oregon SHPO

For all reviews, include a cover letter with the following:

- A statement that you are the “responsible entity” for Section 106 consultation.
- A detailed description of the proposed project actions.
- Determinations of eligibility for all cultural resources.
- Finding of effect for the undertaking.

For Built Environment reviews, include:

- Completed Oregon SHPO Clearance Form, available for download from https://www.oregon.gov/oprd/HCD/SHPO/Pages/preservation_106.aspx. If multiple properties are being recorded, each property needs a separate form.

For Archaeological review, include:

- A map with the APE clearly delineated.
- A history of the APE (e.g. past development, land use, existing utilities)
- An archaeological report with the SHPO report cover sheet, available for download from <https://www.oregon.gov/oprd/HCD/ARCH/Pages/index.aspx>.
- Shapefiles of APE, survey area, and any resources discovered

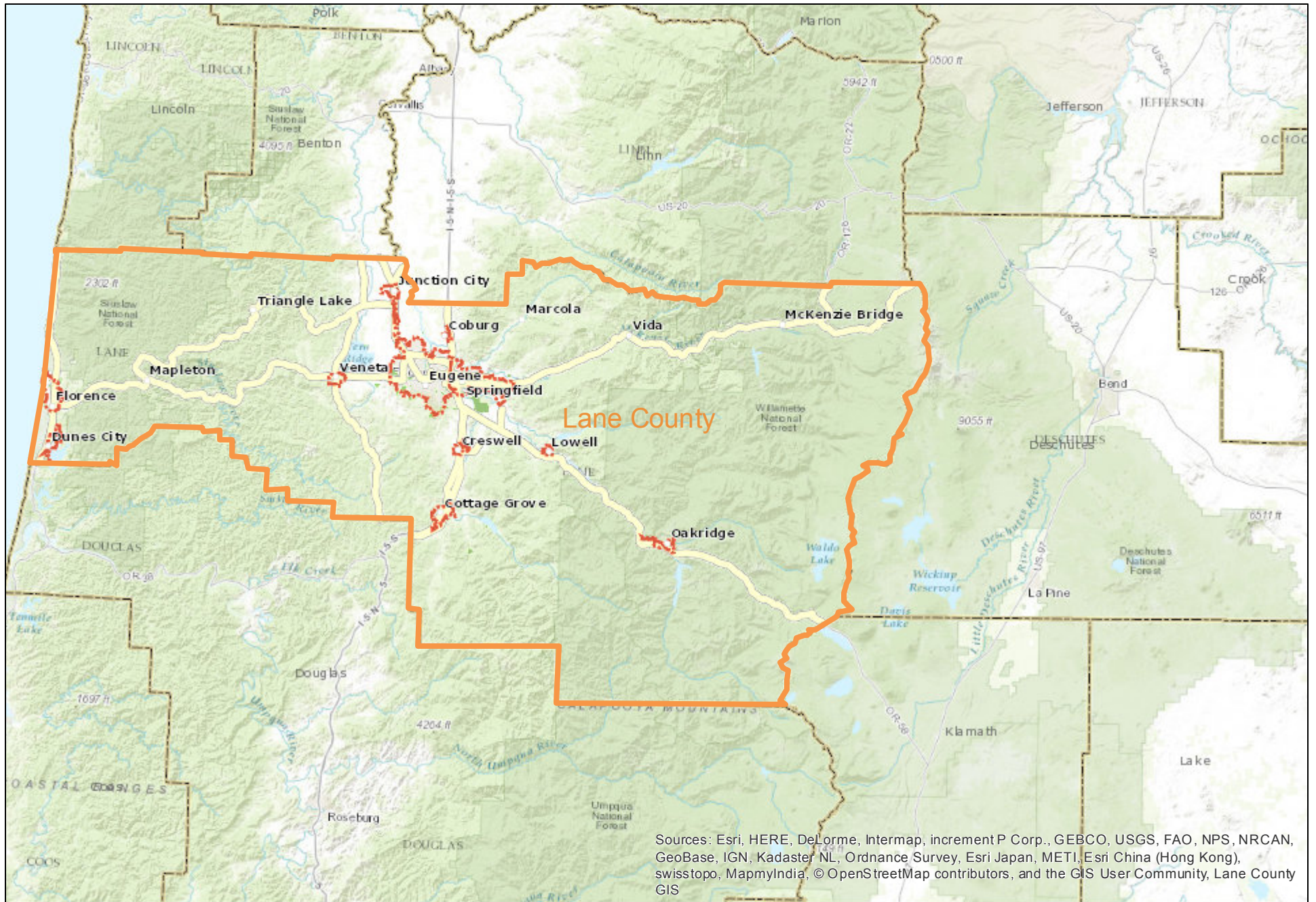

Sources: Esri, HERE, DeLorme, Intermap, increment P Corp., GEBCO, USGS, FAO, NPS, NRCAN, GeoBase, IGN, Kadaster NL, Ordnance Survey, Esri Japan, METI, Esri China (Hong Kong), swisstopo, MapmyIndia, © OpenStreetMap contributors, and the GIS User Community, Lane County GIS

The information on this map was derived from digital databases on the Lane County regional geographic information system. Care was taken in the creation of this map, but is provided "as is". Lane County cannot accept any responsibility for errors, omissions or positional accuracy in the digital data or the underlying records. Current plan designation, zoning, etc., for specific parcels should be confirmed with the appropriate agency. There are no warranties, expressed or implied, accompanying this product. However, notification of any errors will be appreciated.

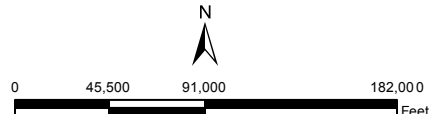

Lane County - Project Boundary

SHPO Correspondence

Florence Rehab Project

From: CLEARANCE ORSHPO * OPRD <ORSHPO.Clearance@oregon.gov>

Sent: Sunday, October 10, 2021 10:32 PM

To: Sarah Moehrke <sarah.moehrke@ci.florence.or.us>

Subject: RE: Florence 2021, Regional Housing Rehabilitation Program, CDBG Project H21009

Yes, as stipulated in 36 CFR 800 the Oregon SHPO will be a consulting party in the Section 106 Cultural Resource review process.

From: Sarah Moehrke <sarah.moehrke@ci.florence.or.us>

Sent: Tuesday, September 21, 2021 4:01 PM

To: ORSHPO.Clearance@oregon.gov

Cc: Andy Clay <andy.clay@svdp.us>; Joe Henry <joe.henry@ci.florence.or.us>; Erin Reynolds <erin.reynolds@ci.florence.or.us>

Subject: Florence 2021, Regional Housing Rehabilitation Program, CDBG Project H21009

Hello,

The City of Florence is preparing for funding to do housing repair through CDBG Project H21009. Please see the attached letter from Florence's Mayor, Joe Henry.

The City asks that you respond to this email or contact the City if your Office would be interested in consulting on this project.

Thank you,

Sarah Abigail Moehrke

AIC Senior Economic Development Analyst

City of Florence, Oregon

Phone: 541-991-8276



City of Florence

250 Hwy 101, Florence, OR 97439

www.ci.florence.or.us

September 21, 2021

Oregon Parks and Recreation Department, Heritage Division
State Historic Preservation Office
725 Summer St NE, Suite C, Salem OR 97301-1266

Re: Florence 2021, Regional Housing Rehabilitation Program, CDBG Project H21009

Dear Mary Beth Grover,

The City of Florence is preparing for funding the project listed above with federal funds from the U.S. Department of Housing and Urban Development (HUD). Under HUD regulation 24 CFR 58.4, the City of Florence has assumed HUD's environmental review responsibilities for the project, including tribal consultation related to historic properties. Historic properties include archeological sites, burial grounds, sacred landscapes or features, ceremonial areas, traditional cultural places and landscapes, plant and animal communities, and buildings and structures with significant tribal association.

The City of Florence will conduct a review of this project to comply with Section 106 of the National Historic Preservation Act and its implementing regulations 36 CFR Part 800. We would like to invite you to be a consulting party in this review to help identify historic properties in the project area that may have religious and cultural significance to your tribe, and if such properties exist, to help assess how the project might affect them. If the project might have an adverse effect, we would like to discuss possible ways to avoid, minimize or mitigate potential adverse effects. Our purpose at this time is an area wide environmental review preliminary consultation, not all scattered sites have been identified at this time. The City or St. Vincent de Paul, acting on behalf of the City of Florence, will submit a clearance form for environmental review for all proposed structures 45 years of age or older.

To meet project timeframes, if you would like to be a consulting party on this project, can you please let us know of your interest within 30 days? If you have any initial concerns with impacts of the project on religious or cultural properties, can you please note them in your response?

Project Description: The City of Florence is subcontracting with St. Vincent DePaul Society of Lane County, to rehabilitate and repair low and moderate-income, owner-occupied homes, in Florence, small communities of Lane County and surrounding rural Lane County. Eligible applicants can include any owner-occupied home in Lane County, except for properties located within the city limits of Eugene and Springfield, however, most of the properties identified are in/near Florence. Not all properties have yet been identified and a more detailed review will be completed on a site-specific basis.

Public Works
989 Spruce St.
(541) 997-4106

**City Manager/
City Recorder**
(541) 997-3437

**Community Development:
Planning & Building**
(541) 997-8237

**Finance/
Utility Billing**
(541) 997-3436

Justice Center
900 Greenwood St.
(541) 997-3515

Florence Events Center
715 Quince St.
(541) 997-1994



Should any discoveries be made that have the potential to impact tribal and historic resources, all work will stop immediately and the Tribal Historic Preservation Officer and/or State Historic Preservation Officer or Archaeologist will be contacted. Enclosed is a map that shows the project service area.

More information on the Section 106 review process is available at <http://www.onecpd.info/environmental-review/historic-preservation>

HUD's process for tribal consultation under Section 106 is described in a Notice available at <https://www.onecpd.info/resource/2448/notice-cpd-12-006-tribal-consultation-under-24-cfr-part-58>

If you do not wish to consult on this project, can you please inform us? If you do wish to consult, can you please include in your reply the name and contact information for the tribe's principal representative in the consultation? Thank you very much. We value your assistance and look forward to consulting further if there are historic properties of religious and cultural significance to your tribe that may be affected by this project.

Sincerely,



Mayor Joe Henry
City of Florence
(541) 997-3437
joe.henry@ci.florence.or.us

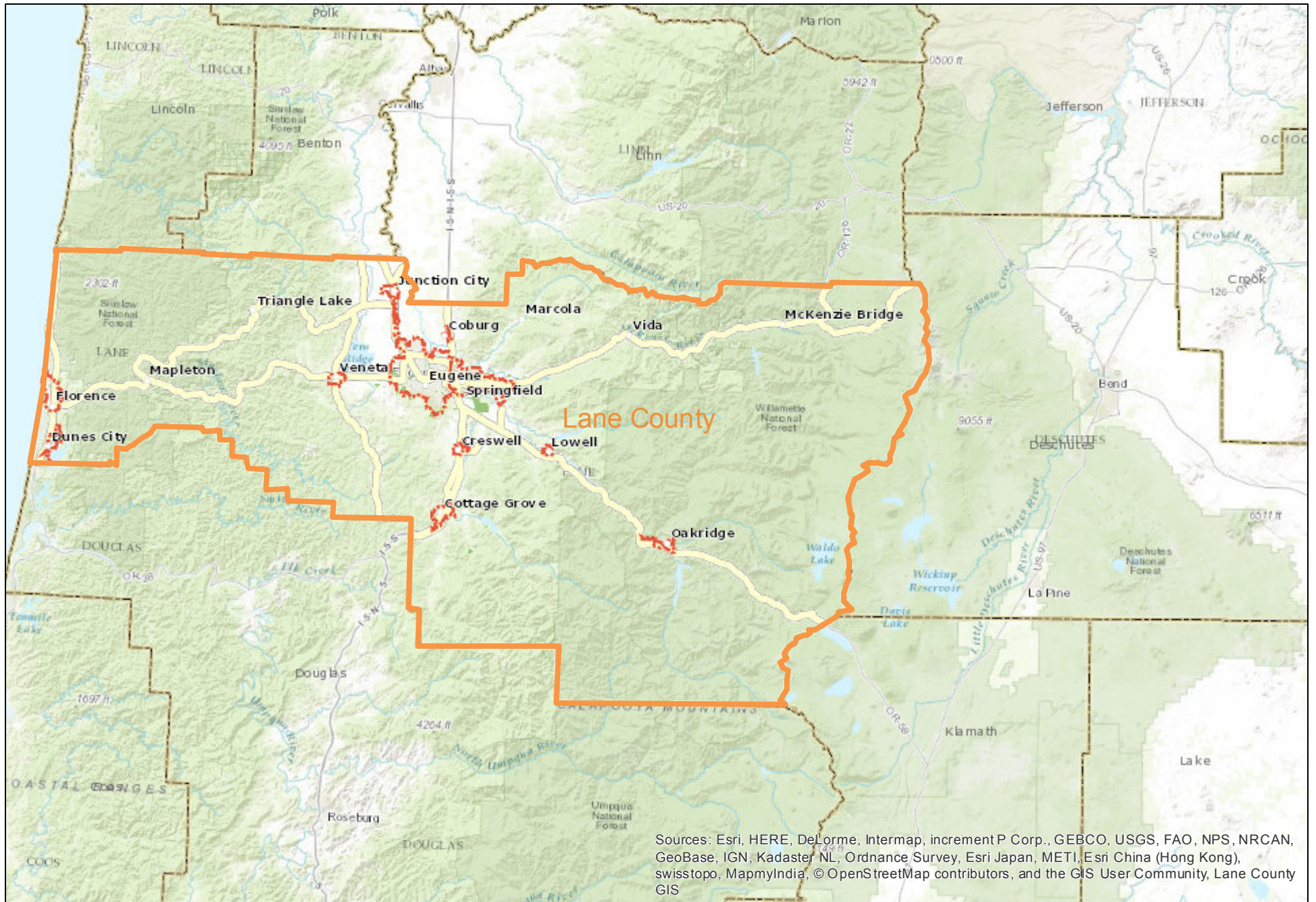

Sources: Esri, HERE, DeLorme, Intermap, increment P Corp., GEBCO, USGS, FAO, NPS, NRCAN, GeoBase, IGN, Kadaster NL, Ordnance Survey, Esri Japan, METI, Esri China (Hong Kong), swisstopo, MapmyIndia, © OpenStreetMap contributors, and the GIS User Community, Lane County GIS

The information on this map was derived from digital databases on the Lane County regional geographic information system. Care was taken in the creation of this map, but is provided "as is". Lane County cannot accept any responsibility for errors, omissions or positional accuracy in the digital data or the underlying records. Current plan designation, zoning, etc., for specific parcels should be confirmed with the appropriate agency. There are no warranties, expressed or implied, accompanying this product. However, notification of any errors will be appreciated.

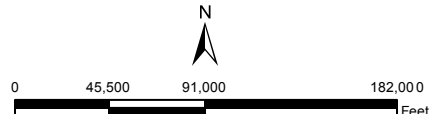

Lane County - Project Boundary

OR SHPO SUBMITTAL FORM

RESPONSE REQUIRED IN ALL SECTIONS

WHY

- This submittal is (Select One)
- the First Initiation of Consultation and no SHPO Case # exists
 - a Response to SHPO Request for more information on existing SHPO Case # provided below
 - New Information for review on existing SHPO Case # provided below
- Existing SHPO Case #

WHAT

Your Project Name

Your Project Number

Extremely Brief Project/Undertaking Description

The City is the recipient of a federal (HUD) Community Development Block Grant for the purpose of owner occupied housing rehabilitation in Lane County - Please see attached cover letter.

WHERE

Project Location

County(s)

Street Address City

OR Legal Description T/R/S

OR Long/Lat (decimal degrees to 4 decimal places) Long Lat

WHO RECEIVES CORRESPONDENCE FROM THE SHPO

If not the Formal Contact, the Working Project Contact is who the SHPO communicates with for more information about the project and/or submittal package

Formal Contact		Working Project Contact (cc'd on all correspondence to Formal Contact)	
Name	<input type="text" value="Joe Henry, Mayor"/>	Name	<input type="text" value="Andy Clay"/>
Org	<input type="text" value="City of Florence"/>	Org	<input type="text" value="St. Vincent de Paul"/>
Address	<input type="text" value="250 Highway 101"/>	Address	<input type="text" value="2890 Chad Drive"/>
Address	<input type="text"/>	Address	<input type="text"/>
City/ST/Zip	<input type="text" value="Florence, OR 97439"/>	City/ST/Zip	<input type="text" value="Eugene, OR 97408"/>
Phone	<input type="text" value="(541) 997-3437"/>	Phone	<input type="text" value="(541) 501-0894"/>
Email	<input type="text" value="joe.henry@ci.florence.or.us"/>	Email	<input type="text" value="andy.clay@svdp.us"/>

HOW

- Is there a federal nexus for the project (funding, permitting, licensing, etc.)? Yes No
- Ownership of Project Land? Private Public Both

Additional Comments (Optional)

The purpose for this submittal is for initial consultation

SUBMITTED TO SHPO FOR

- Built Environment Review
- Archaeology Review
- Both Built and Archaeology Review

SUBMITTAL EMAIL ACCOUNT

ORSHPO.Clearance@oregon.gov

ADDITIONAL ATTACHMENTS (Select All that Apply & Attach Individually)

- Cover Letter
- Map(s) (Required for Archaeology if not included in a Report)
- Oregon SHPO Clearance Form (Built Environment)
- 106 Documentation Form (Built Environment)
- Built Environment Only Report
- Archaeology Report INCLUDING State of Oregon Report Cover Sheet
- Combined Arch & Built Report INCLUDING State of Oregon Report Cover Sheet
- BLM or USFS Archaeology Site Record(s) # Individually Attached
- Spatial Data
- Other 1 (Name It)
- Other 2 (Name It)
- Other 3 (Name It)

Oregon Tribes for Lane County Service Area																		
Date Request for Consult Sent via Email	Date Request for Consult Sent via Certified Mail	Date Receipt Confirmation	Date Response Received	Tribal Name	First Name	Last Name	Title	Street Address	City	State	Zip-Code	Work Phone	Fax Number	Email	THPO	URL	County Name	State Name
9/22/2021	9/27/2021	9/30/2021	None	Confederated Tribes of the Warm Springs Reservation of Oregon	Robert	Brunoe	Tribal Preservation Officer	PO Box C	Warm Springs	OR	97761-3001	(541) 553-2001	(541) 553-3584	robert.brunoe@ctwsbnr.org	Y	www.warmsprings.com	Lane	Oregon
9/22/2021	9/27/2021	9/30/2021	None	Confederated Tribes of the Warm Springs Reservation of Oregon	Raymond	Tsumpti	Tribal Chairman	PO Box C	Warm Springs	OR	97761	(541) 553-1161	(541) 553-3241	info@warnsprings.com	N	www.warmsprings.com	Lane	Oregon
9/23/2021	N/A	9/23/2021	None	Confederated Tribes of the Grand Ronde Community of Oregon	Cheryle	Kennedy	Tribal Chairwoman	9615 Grand Ronde Road	Grand Ronde	OR	97347	(503) 879-5211	(503) 879-5964	cheryle.kennedy@grandronde.org	N	www.grandronde.org	Lane	Oregon
9/22/2021	9/27/2021	9/29/2021	None	Confederated Tribes of the Grand Ronde Community of Oregon	David	Harrelson	Program Manager and THPO	8720 Grand Ronde Road	Grand Ronde	OR	97347-9712	(503) 879-1630	(503) 878-2126	david.harrelson@grandronde.org	Y	www.grandronde.org	Lane	Oregon
9/22/2021	9/27/2021	9/29/2021	None	Confederated Tribes of the Grand Ronde Community of Oregon	Christopher	Bailey	Cultural Protection Specialist, Historic Preservation Office	8720 Grand Ronde Road	Grand Ronde	OR	97347-9712	503-879-1675	(503) 878-2126	thpo@grandronde.org		www.grandronde.org	Lane	Oregon
9/22/2021	9/27/2021	9/29/2021	None	Confederated Tribes of Siletz Indians of Oregon	Delores	Pigsley	Tribal Chairperson	PO Box 549	Siletz	OR	97380	(541) 444-2532	(541) 444-2307	dpigsley@msn.com	N	www.ctsi.nsn.us	Lane	Oregon
9/21/2021	9/27/2021	9/29/2021	None	Cow Creek Band of Umpqua Tribe of Indians	Jeremy W.	Johnson	THPO	2371 NE Stephens Street, Suite 100	Roseburg	OR	97470	(541) 677-5575	(541) 677-5574	jjohnson@cowcreek.com	Y	www.cowcreek.com	Lane	Oregon
9/21/2021	9/27/2021	9/29/2021	None	Cow Creek Band of Umpqua Tribe of Indians	Dan	Courtney	Chairman	2371 NE Stephens Street	Roseburg	OR	97470	(541) 672-9405	(541) 673-0432	vpence@cowcreek.com	N	www.cowcreek.com	Lane	Oregon
9/21/2021	N/A	9/22/2021	9/22/2021	Coquille Indian Tribe	Kassandra	Rippee	THPO	3050 Tremont St.	North Bend	OR	97459-3059	(541) 756-0904 X 1216	(541) 888-2418	KassandraRippee@coquilletribe.org	Y	www.coquilletribe.org	Lane	Oregon
9/21/2021	9/27/2021	9/29/2021	9/22/2021	Coquille Indian Tribe	Brenda	Meade	Tribal Chairperson	3050 Tremont St.	North Bend	OR	97459-3059	(541) 756-0904	(541) 756-0847	brendameade@coquilletribe.org	N	www.coquilletribe.org	Lane	Oregon
9/21/2021	9/27/2021	9/29/2021	10/21/2021	Confederated Tribes of the Coos, Lower Umpqua and Siuslaw Indians	Debbie	Bossley	Chair	1245 Fulton Avenue	Coos Bay	OR	97420	(541) 888-9577	(541) 888-2853	debbie.bossley@ctclusi.org	N	www.ctclusi.org	Lane	Oregon
9/21/2021	9/27/2021	9/29/2021	10/21/2021	Confederated Tribes of the Coos, Lower Umpqua and Siuslaw Indians	Stacy	Scott	THPO	1245 Fulton Avenue	Coos Bay	OR	97420	(541) 888-7513	(541) 888-2853	sscott@ctclusi.org	Y	www.ctclusi.org	Lane	Oregon
9/21/2021	9/27/2021	9/29/2021	10/21/2021	Confederated Tribes of the Coos, Lower Umpqua and Siuslaw Indians	Courtney	Krossman	THPO	1245 Fulton Avenue	Coos Bay	OR	97420	(541) 888-7513	(541) 888-2853	THPO@ctclusi.org	Y	www.ctclusi.org	Lane	Oregon
Date Request for Consult Sent				Date Receipt Confirmation	Date Response Received	Other Oregon Tribes												
				https://www.oregonlegislature.gov/cis/Pages/contact.aspx														
9/23/2021	9/27/2021	9/30/2021	None	Burns Paiute Tribe	Diane	Teeman	Chairperson	100 Pasigo Street	Burns	OR	97720	541-573-8096		Diane.Teeman@burnspaiute.nsn.gov	N			
9/22/2021	N/A	9/23/2021	None	Confederated Tribes of the Umatilla Indian Reservation	Kat	Brigham	Board of Trustees Chair	46411 Timine Way	Pendleton	OR	97801	541-429-7374	(541) 276-3095	katbrigham@ctuir.org	N			
9/22/2021	9/27/2021	9/29/2021	9/29/2021	Klamath Tribes	Don	Gentry	Tribal Chairman	P.O. Box 436	Chiloquin	OR	97624	541-783-2219	(541) 783-2029	don.gentry@klamathtribes.com	N			
9/22/2021	9/27/2021	9/29/2021	9/29/2021	Klamath Tribes	Perry	Chocktoot	THPO	P.O. Box 436	Chiloquin	OR	97624	541-888-9577 ext.7547	Cell: 541.808.5085	perry.chocktoot@klamathtribes.com	Y			



City of Florence

250 Hwy 101, Florence, OR 97439

www.ci.florence.or.us

September 22, 2021

Robert Brunoe
Tribal Preservation Officer
Confederated Tribes of Warm Springs Reservation
P.O. Box C
Warm Springs, OR 97761

Re: Florence 2021, Regional Housing Rehabilitation Program, CDBG Project H21009

Dear Tribal Preservation Officer Brunoe,

The City of Florence is preparing for funding the project listed above with federal funds from the U.S. Department of Housing and Urban Development (HUD). Under HUD regulation 24 CFR 58.4, the City of Florence has assumed HUD's environmental review responsibilities for the project, including tribal consultation related to historic properties. Historic properties include archeological sites, burial grounds, sacred landscapes or features, ceremonial areas, traditional cultural places and landscapes, plant and animal communities, and buildings and structures with significant tribal association.

The City of Florence will conduct a review of this project to comply with Section 106 of the National Historic Preservation Act and its implementing regulations 36 CFR Part 800. We would like to invite you to be a consulting party in this review to help identify historic properties in the project area that may have religious and cultural significance to your tribe, and if such properties exist, to help assess how the project might affect them. If the project might have an adverse effect, we would like to discuss possible ways to avoid, minimize or mitigate potential adverse effects.

To meet project timeframes, if you would like to be a consulting party on this project, can you please let us know of your interest within 30 days? If you have any initial concerns with impacts of the project on religious or cultural properties, can you please note them in your response?

Project Description: The City of Florence is subcontracting with St. Vincent DePaul Society of Lane County, to rehabilitate and repair low and moderate-income, owner-occupied homes, in Florence, small communities of Lane County and surrounding rural Lane County. Eligible applicants can include any owner-occupied home in Lane County, except for properties located within the city limits of Eugene and Springfield, however, most of the properties identified are in/near Florence. Not all properties have yet been identified and a more detailed review will be completed on a site-specific basis.

Public Works
989 Spruce St.
(541) 997-4106

**City Manager/
City Recorder**
(541) 997-3437

**Community Development:
Planning & Building**
(541) 997-8237

**Finance/
Utility Billing**
(541) 997-3436

Justice Center
900 Greenwood St.
(541) 997-3515

Florence Events Center
715 Quince St.
(541) 997-1994



Should any discoveries be made that have the potential to impact tribal and historic resources, all work will stop immediately and the Tribal Historic Preservation Officer and/or State Historic Preservation Officer or Archaeologist will be contacted. Enclosed is a map that shows the project service area.

More information on the Section 106 review process is available at:

<http://www.onecpd.info/environmental-review/historic-preservation>

HUD's process for tribal consultation under Section 106 is described in a Notice available at:

<https://www.onecpd.info/resource/2448/notice-cpd-12-006-tribal-consultation-under-24-cfr-part-58>

If you do not wish to consult on this project, can you please inform us? If you do wish to consult, can you please include in your reply the name and contact information for the tribe's principal representative in the consultation? Thank you very much. We value your assistance and look forward to consulting further if there are historic properties of religious and cultural significance to your tribe that may be affected by this project.

Sincerely,

A handwritten signature in blue ink, appearing to read "Joe Henry", written over a faint circular stamp or watermark.

Mayor Joe Henry

City of Florence

joe.henry@ci.florence.or.us

(541) 997-3437

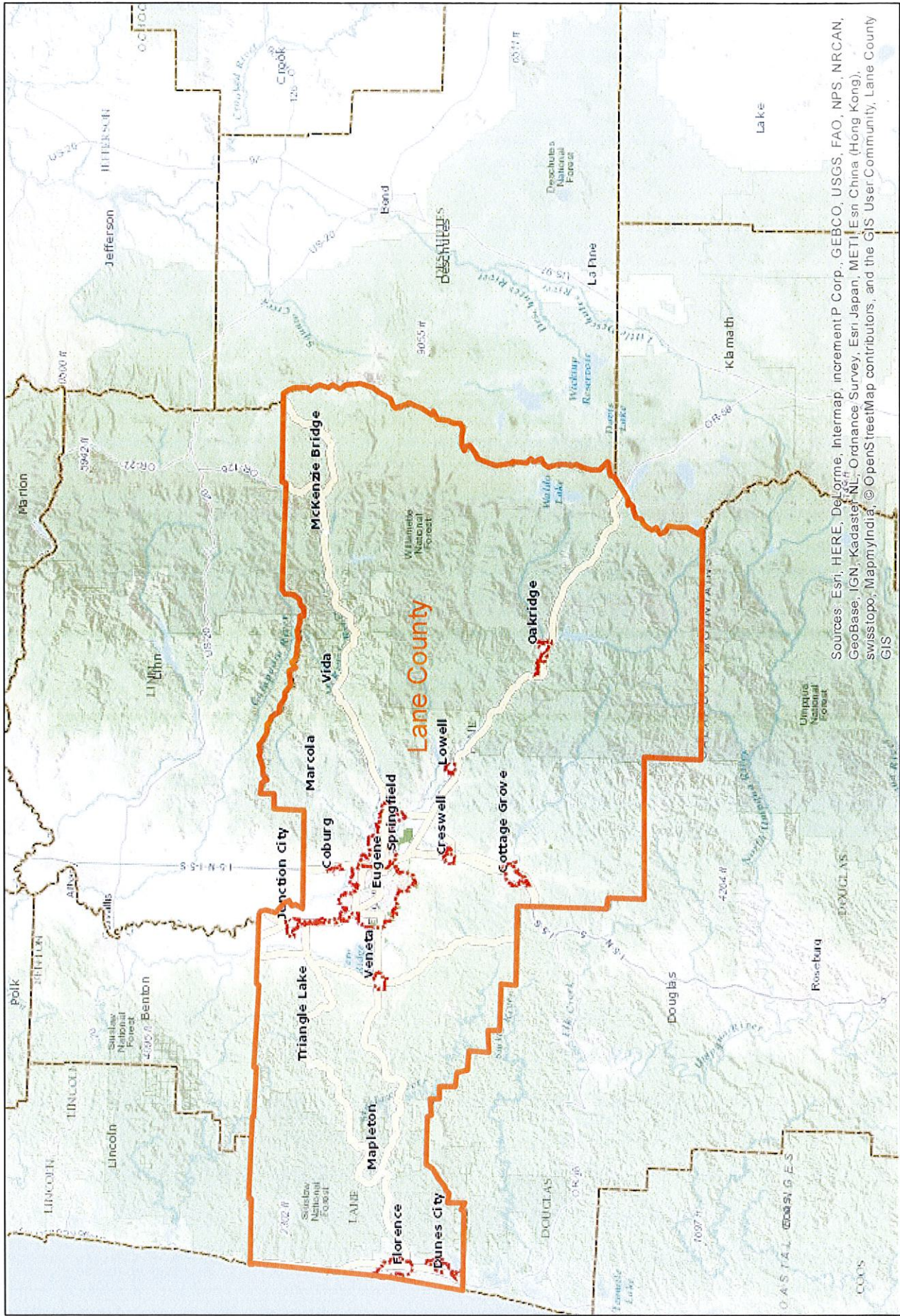

The information on this map was derived from digital databases on the Lane County website. Lane County cannot accept any responsibility for errors, omissions, or potential inaccuracies in the digital data or the underlying records. Current plan designations, zoning, etc., for specific parcels should be verified with the Lane County Assessor's Office. Lane County is not liable for any errors or omissions in this product. However, no fraction of any errors will be appreciated.



Lane County - Project Boundary

Sources: Esri, HERE, DeLorme, Intermap, increment P Corp., GEBCO, USGS, FAO, NPS, NRCAN, GeoBase, IGN, Kadaster NL, Ordnance Survey, Esri Japan, METI, Esri China (Hong Kong), swisstopo, MapmyIndia, © OpenStreetMap contributors, and the GIS User Community, Lane County GIS



City of Florence

250 Hwy 101, Florence, OR 97439

www.ci.florence.or.us

September 22, 2021

Raymond Tsumpti
Tribal Chairperson
Confederated Tribes of Warm Springs Reservation
P.O. Box C
Warm Springs, OR 97761

Re: Florence 2021, Regional Housing Rehabilitation Program, CDBG Project H21009

Dear Tribal Chairperson Tsumpti,

The City of Florence is preparing for funding the project listed above with federal funds from the U.S. Department of Housing and Urban Development (HUD). Under HUD regulation 24 CFR 58.4, the City of Florence has assumed HUD's environmental review responsibilities for the project, including tribal consultation related to historic properties. Historic properties include archeological sites, burial grounds, sacred landscapes or features, ceremonial areas, traditional cultural places and landscapes, plant and animal communities, and buildings and structures with significant tribal association.

The City of Florence will conduct a review of this project to comply with Section 106 of the National Historic Preservation Act and its implementing regulations 36 CFR Part 800. We would like to invite you to be a consulting party in this review to help identify historic properties in the project area that may have religious and cultural significance to your tribe, and if such properties exist, to help assess how the project might affect them. If the project might have an adverse effect, we would like to discuss possible ways to avoid, minimize or mitigate potential adverse effects.

To meet project timeframes, if you would like to be a consulting party on this project, can you please let us know of your interest within 30 days? If you have any initial concerns with impacts of the project on religious or cultural properties, can you please note them in your response?

Project Description: The City of Florence is subcontracting with St. Vincent DePaul Society of Lane County, to rehabilitate and repair low and moderate-income, owner-occupied homes, in Florence, small communities of Lane County and surrounding rural Lane County. Eligible applicants can include any owner-occupied home in Lane County, except for properties located within the city limits of Eugene and Springfield, however, most of the properties identified are in/near Florence. Not all properties have yet been identified and a more detailed review will be completed on a site-specific basis.

Public Works
989 Spruce St.
(541) 997-4106

**City Manager/
City Recorder**
(541) 997-3437

**Community Development:
Planning & Building**
(541) 997-8237

**Finance/
Utility Billing**
(541) 997-3436

Justice Center
900 Greenwood St.
(541) 997-3515

Florence Events Center
715 Quince St.
(541) 997-1994



Should any discoveries be made that have the potential to impact tribal and historic resources, all work will stop immediately and the Tribal Historic Preservation Officer and/or State Historic Preservation Officer or Archaeologist will be contacted. Enclosed is a map that shows the project service area.

More information on the Section 106 review process is available at:

<http://www.onecpd.info/environmental-review/historic-preservation>

HUD's process for tribal consultation under Section 106 is described in a Notice available at:

<https://www.onecpd.info/resource/2448/notice-cpd-12-006-tribal-consultation-under-24-cfr-part-58>

If you do not wish to consult on this project, can you please inform us? If you do wish to consult, can you please include in your reply the name and contact information for the tribe's principal representative in the consultation?

We value your assistance and look forward to consulting further if there are historic properties of religious and cultural significance to your tribe that may be affected by this project.

Sincerely,

A handwritten signature in blue ink, appearing to read "Joe Henry", written over a faint circular stamp or watermark.

Mayor Joe Henry

City of Florence

joe.henry@ci.florence.or.us

(541) 997-3437

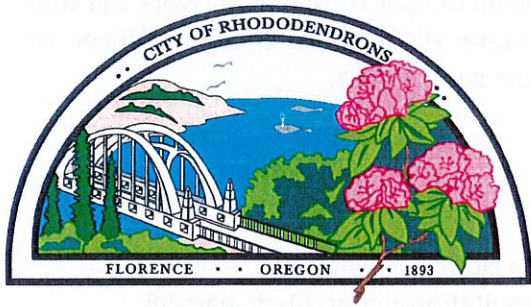

City of Florence

250 Hwy 101, Florence, OR 97439
www.ci.florence.or.us

September 22, 2021

Cheryle Kennedy
Tribal Chairperson
Confederated Tribes of the Grand Ronde
9615 Grand Ronde Road
Grand Ronde, OR 97437

Re: Florence 2021, Regional Housing Rehabilitation Program, CDBG Project H21009

Dear Tribal Chairwoman Kennedy,

The City of Florence is preparing for funding the project listed above with federal funds from the U.S. Department of Housing and Urban Development (HUD). Under HUD regulation 24 CFR 58.4, the City of Florence has assumed HUD's environmental review responsibilities for the project, including tribal consultation related to historic properties. Historic properties include archeological sites, burial grounds, sacred landscapes or features, ceremonial areas, traditional cultural places and landscapes, plant and animal communities, and buildings and structures with significant tribal association.

The City of Florence will conduct a review of this project to comply with Section 106 of the National Historic Preservation Act and its implementing regulations 36 CFR Part 800. We would like to invite you to be a consulting party in this review to help identify historic properties in the project area that may have religious and cultural significance to your tribe, and if such properties exist, to help assess how the project might affect them. If the project might have an adverse effect, we would like to discuss possible ways to avoid, minimize or mitigate potential adverse effects.

To meet project timeframes, if you would like to be a consulting party on this project, can you please let us know of your interest within 30 days? If you have any initial concerns with impacts of the project on religious or cultural properties, can you please note them in your response?

Project Description: The City of Florence is subcontracting with St. Vincent DePaul Society of Lane County, to rehabilitate and repair low and moderate-income, owner-occupied homes, in Florence, small communities of Lane County and surrounding rural Lane County. Eligible applicants can include any owner-occupied home in Lane County, except for properties located within the city limits of Eugene and Springfield, however, most of the properties identified are in/near Florence. Not all properties have yet been identified and a more detailed review will be completed on a site-specific basis.

Public Works
989 Spruce St.
(541) 997-4106

**City Manager/
City Recorder**
(541) 997-3437

**Community Development:
Planning & Building**
(541) 997-8237

**Finance/
Utility Billing**
(541) 997-3436

Justice Center
900 Greenwood St.
(541) 997-3515

Florence Events Center
715 Quince St.
(541) 997-1994



Should any discoveries be made that have the potential to impact tribal and historic resources, all work will stop immediately and the Tribal Historic Preservation Officer and/or State Historic Preservation Officer or Archaeologist will be contacted. Enclosed is a map that shows the project service area.

More information on the Section 106 review process is available at:
<http://www.onecpd.info/environmental-review/historic-preservation>

HUD's process for tribal consultation under Section 106 is described in a Notice available at:
<https://www.onecpd.info/resource/2448/notice-cpd-12-006-tribal-consultation-under-24-cfr-part-58>

If you do not wish to consult on this project, can you please inform us? If you do wish to consult, can you please include in your reply the name and contact information for the tribe's principal representative in the consultation? We value your assistance and look forward to consulting further if there are historic properties of religious and cultural significance to your tribe that may be affected by this project.

Sincerely,

A handwritten signature in blue ink, appearing to read "Joe Henry", written over a large, light blue oval shape.

Mayor Joe Henry
City of Florence
(541) 997-3437
joe.henry@ci.florence.or.us

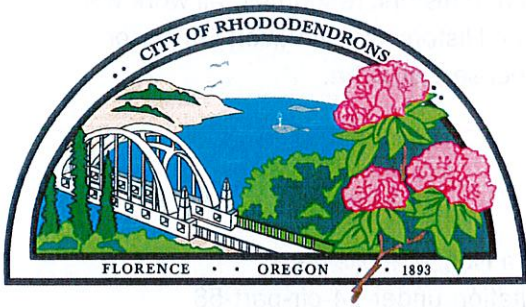

City of Florence

250 Hwy 101, Florence, OR 97439

www.ci.florence.or.us

September 22, 2021

David Harrelson
Program Manager & THPO
Confederated Tribes of the Grand Ronde
8720 Grand Ronde Road
Grand Ronde, OR 97347-9712

Re: Florence 2021, Regional Housing Rehabilitation Program, CDBG Project H21009

Dear Program Manager Harrelson,

The City of Florence is preparing for funding the project listed above with federal funds from the U.S. Department of Housing and Urban Development (HUD). Under HUD regulation 24 CFR 58.4, the City of Florence has assumed HUD's environmental review responsibilities for the project, including tribal consultation related to historic properties. Historic properties include archeological sites, burial grounds, sacred landscapes or features, ceremonial areas, traditional cultural places and landscapes, plant and animal communities, and buildings and structures with significant tribal association.

The City of Florence will conduct a review of this project to comply with Section 106 of the National Historic Preservation Act and its implementing regulations 36 CFR Part 800. We would like to invite you to be a consulting party in this review to help identify historic properties in the project area that may have religious and cultural significance to your tribe, and if such properties exist, to help assess how the project might affect them. If the project might have an adverse effect, we would like to discuss possible ways to avoid, minimize or mitigate potential adverse effects.

To meet project timeframes, if you would like to be a consulting party on this project, can you please let us know of your interest within 30 days? If you have any initial concerns with impacts of the project on religious or cultural properties, can you please note them in your response?

Project Description: The City of Florence is subcontracting with St. Vincent DePaul Society of Lane County, to rehabilitate and repair low and moderate-income, owner-occupied homes, in Florence, small communities of Lane County and surrounding rural Lane County. Eligible applicants can include any owner-occupied home in Lane County, except for properties located within the city limits of Eugene and Springfield, however, most of the properties identified are in/near Florence. Not all properties have yet been identified and a more detailed review will be completed on a site-specific basis.

Public Works
989 Spruce St.
(541) 997-4106

**City Manager/
City Recorder**
(541) 997-3437

**Community Development:
Planning & Building**
(541) 997-8237

**Finance/
Utility Billing**
(541) 997-3436

Justice Center
900 Greenwood St.
(541) 997-3515

Florence Events Center
715 Quince St.
(541) 997-1994



Should any discoveries be made that have the potential to impact tribal and historic resources, all work will stop immediately and the Tribal Historic Preservation Officer and/or State Historic Preservation Officer or Archaeologist will be contacted. Enclosed is a map that shows the project service area.

More information on the Section 106 review process is available at:

<http://www.onecpd.info/environmental-review/historic-preservation>

HUD's process for tribal consultation under Section 106 is described in a Notice available at:

<https://www.onecpd.info/resource/2448/notice-cpd-12-006-tribal-consultation-under-24-cfr-part-58>

If you do not wish to consult on this project, can you please inform us? If you do wish to consult, can you please include in your reply the name and contact information for the tribe's principal representative in the consultation? We value your assistance and look forward to consulting further if there are historic properties of religious and cultural significance to your tribe that may be affected by this project.

Sincerely,

A handwritten signature in blue ink, appearing to read "Joe Henry", written over a faint circular stamp or watermark.

Mayor Joe Henry
City of Florence

joe.henry@ci.florence.or.us

(541) 997-3437



City of Florence

250 Hwy 101, Florence, OR 97439

www.ci.florence.or.us

September 22, 2021

Christopher Bailey
Cultural Protection Specialist
Confederated Tribes of the Grand Ronde
8720 Grand Ronde Road
Grand Ronde, OR 97347-9712

Re: Florence 2021, Regional Housing Rehabilitation Program, CDBG Project H21009

Dear Cultural Protection Specialist Bailey,

The City of Florence is preparing for funding the project listed above with federal funds from the U.S. Department of Housing and Urban Development (HUD). Under HUD regulation 24 CFR 58.4, the City of Florence has assumed HUD's environmental review responsibilities for the project, including tribal consultation related to historic properties. Historic properties include archeological sites, burial grounds, sacred landscapes or features, ceremonial areas, traditional cultural places and landscapes, plant and animal communities, and buildings and structures with significant tribal association.

The City of Florence will conduct a review of this project to comply with Section 106 of the National Historic Preservation Act and its implementing regulations 36 CFR Part 800. We would like to invite you to be a consulting party in this review to help identify historic properties in the project area that may have religious and cultural significance to your tribe, and if such properties exist, to help assess how the project might affect them. If the project might have an adverse effect, we would like to discuss possible ways to avoid, minimize or mitigate potential adverse effects.

To meet project timeframes, if you would like to be a consulting party on this project, can you please let us know of your interest within 30 days? If you have any initial concerns with impacts of the project on religious or cultural properties, can you please note them in your response?

Project Description: The City of Florence is subcontracting with St. Vincent DePaul Society of Lane County, to rehabilitate and repair low and moderate-income, owner-occupied homes, in Florence, small communities of Lane County and surrounding rural Lane County. Eligible applicants can include any owner-occupied home in Lane County, except for properties located within the city limits of Eugene and Springfield, however, most of the properties identified are in/near Florence. Not all properties have yet been identified and a more detailed review will be completed on a site-specific basis.

Public Works
989 Spruce St.
(541) 997-4106

**City Manager/
City Recorder**
(541) 997-3437

**Community Development:
Planning & Building**
(541) 997-8237

**Finance/
Utility Billing**
(541) 997-3436

Justice Center
900 Greenwood St.
(541) 997-3515

Florence Events Center
715 Quince St.
(541) 997-1994



Should any discoveries be made that have the potential to impact tribal and historic resources, all work will stop immediately and the Tribal Historic Preservation Officer and/or State Historic Preservation Officer or Archaeologist will be contacted. Enclosed is a map that shows the project service area.

More information on the Section 106 review process is available at:
<http://www.onecpd.info/environmental-review/historic-preservation>

HUD's process for tribal consultation under Section 106 is described in a Notice available at:
<https://www.onecpd.info/resource/2448/notice-cpd-12-006-tribal-consultation-under-24-cfr-part-58>

If you do not wish to consult on this project, can you please inform us? If you do wish to consult, can you please include in your reply the name and contact information for the tribe's principal representative in the consultation? We value your assistance and look forward to consulting further if there are historic properties of religious and cultural significance to your tribe that may be affected by this project.

Sincerely,

A handwritten signature in blue ink, appearing to read "Joe Henry", written over a large, loopy blue oval.

Mayor Joe Henry
City of Florence
(541) 997-3437
joe.henry@ci.florence.or.us



City of Florence

250 Hwy 101, Florence, OR 97439

www.ci.florence.or.us

September 22, 2021

Delores Pigsley
Tribal Chairperson
Confederated Tribe of Siletz Indians
P.O. Box 549
Siletz, OR 97380

Re: Florence 2021, Regional Housing Rehabilitation Program, CDBG Project H21009

Dear Tribal Chairperson Pigsley,

The City of Florence is preparing for funding the project listed above with federal funds from the U.S. Department of Housing and Urban Development (HUD). Under HUD regulation 24 CFR 58.4, the City of Florence has assumed HUD's environmental review responsibilities for the project, including tribal consultation related to historic properties. Historic properties include archeological sites, burial grounds, sacred landscapes or features, ceremonial areas, traditional cultural places and landscapes, plant and animal communities, and buildings and structures with significant tribal association.

The City of Florence will conduct a review of this project to comply with Section 106 of the National Historic Preservation Act and its implementing regulations 36 CFR Part 800. We would like to invite you to be a consulting party in this review to help identify historic properties in the project area that may have religious and cultural significance to your tribe, and if such properties exist, to help assess how the project might affect them. If the project might have an adverse effect, we would like to discuss possible ways to avoid, minimize or mitigate potential adverse effects.

To meet project timeframes, if you would like to be a consulting party on this project, can you please let us know of your interest within 30 days? If you have any initial concerns with impacts of the project on religious or cultural properties, can you please note them in your response?

Project Description: The City of Florence is subcontracting with St. Vincent DePaul Society of Lane County, to rehabilitate and repair low and moderate-income, owner-occupied homes, in Florence, small communities of Lane County and surrounding rural Lane County. Eligible applicants can include any owner-occupied home in Lane County, except for properties located within the city limits of Eugene and Springfield, however, most of the properties identified are in/near Florence. Not all properties have yet been identified and a more detailed review will be completed on a site-specific basis.

Public Works

989 Spruce St.
(541) 997-4106

**City Manager/
City Recorder**

(541) 997-3437

Community Development:

Planning & Building
(541) 997-8237

**Finance/
Utility Billing**

(541) 997-3436

Justice Center

900 Greenwood St.
(541) 997-3515

Florence Events Center

715 Quince St.
(541) 997-1994



Should any discoveries be made that have the potential to impact tribal and historic resources, all work will stop immediately and the Tribal Historic Preservation Officer and/or State Historic Preservation Officer or Archaeologist will be contacted. Enclosed is a map that shows the project service area.

More information on the Section 106 review process is available at:
<http://www.onecpd.info/environmental-review/historic-preservation>

HUD's process for tribal consultation under Section 106 is described in a Notice available at:
<https://www.onecpd.info/resource/2448/notice-cpd-12-006-tribal-consultation-under-24-cfr-part-58>

If you do not wish to consult on this project, can you please inform us? If you do wish to consult, can you please include in your reply the name and contact information for the tribe's principal representative in the consultation?

We value your assistance and look forward to consulting further if there are historic properties of religious and cultural significance to your tribe that may be affected by this project.

Sincerely,

A handwritten signature in blue ink, appearing to read "Joe Henry", with a large, stylized initial "JH" at the beginning.

Mayor Joe Henry
City of Florence
joe.henry@ci.florence.or.us
(541) 997-3437



City of Florence

250 Hwy 101, Florence, OR 97439

www.ci.florence.or.us

September 21, 2021

Jeremy W. Johnson
THPO
Cow Creek Band of Umpqua Tribe of Indians
2371 NE Stephens Street, Ste. 100
Roseburg, OR 97470

Re: Florence 2021, Regional Housing Rehabilitation Program, CDBG Project H21009

Dear THPO Johnson,

The City of Florence is preparing for funding the project listed above with federal funds from the U.S. Department of Housing and Urban Development (HUD). Under HUD regulation 24 CFR 58.4, the City of Florence has assumed HUD's environmental review responsibilities for the project, including tribal consultation related to historic properties. Historic properties include archeological sites, burial grounds, sacred landscapes or features, ceremonial areas, traditional cultural places and landscapes, plant and animal communities, and buildings and structures with significant tribal association.

The City of Florence will conduct a review of this project to comply with Section 106 of the National Historic Preservation Act and its implementing regulations 36 CFR Part 800. We would like to invite you to be a consulting party in this review to help identify historic properties in the project area that may have religious and cultural significance to your tribe, and if such properties exist, to help assess how the project might affect them. If the project might have an adverse effect, we would like to discuss possible ways to avoid, minimize or mitigate potential adverse effects.

To meet project timeframes, if you would like to be a consulting party on this project, can you please let us know of your interest within 30 days? If you have any initial concerns with impacts of the project on religious or cultural properties, can you please note them in your response?

Project Description: The City of Florence is subcontracting with St. Vincent DePaul Society of Lane County, to rehabilitate and repair low and moderate-income, owner-occupied homes, in Florence, small communities of Lane County and surrounding rural Lane County. Eligible applicants can include any owner-occupied home in Lane County, except for properties located within the city limits of Eugene and Springfield, however, most of the properties identified are in/near Florence. Not all properties have yet been identified and a more detailed review will be completed on a site-specific basis.

Public Works
989 Spruce St.
(541) 997-4106

**City Manager/
City Recorder**
(541) 997-3437

**Community Development:
Planning & Building**
(541) 997-8237

**Finance/
Utility Billing**
(541) 997-3436

Justice Center
900 Greenwood St.
(541) 997-3515

Florence Events Center
715 Quince St.
(541) 997-1994



Should any discoveries be made that have the potential to impact tribal and historic resources, all work will stop immediately and the Tribal Historic Preservation Officer and/or State Historic Preservation Officer or Archaeologist will be contacted. Enclosed is a map that shows the project service area.

More information on the Section 106 review process is available at:
<http://www.onecpd.info/environmental-review/historic-preservation>

HUD's process for tribal consultation under Section 106 is described in a Notice available at:
<https://www.onecpd.info/resource/2448/notice-cpd-12-006-tribal-consultation-under-24-cfr-part-58>

If you do not wish to consult on this project, can you please inform us? If you do wish to consult, can you please include in your reply the name and contact information for the tribe's principal representative in the consultation? Thank you very much. We value your assistance and look forward to consulting further if there are historic properties of religious and cultural significance to your tribe that may be affected by this project.

Sincerely,



Mayor Joe Henry
City of Florence
joe.henry@ci.florence.or.us
(541) 997-3437



City of Florence

250 Hwy 101, Florence, OR 97439

www.ci.florence.or.us

September 21, 2021

Don Courtney, Chairperson
Cow Creek Band of Umpqua Tribe of Indians
2371 NE Stephens Street
Roseburg, OR 97470

Re: Florence 2021, Regional Housing Rehabilitation Program, CDBG Project H21009

Dear Chairperson Courtney,

The City of Florence is preparing for funding the project listed above with federal funds from the U.S. Department of Housing and Urban Development (HUD). Under HUD regulation 24 CFR 58.4, the City of Florence has assumed HUD's environmental review responsibilities for the project, including tribal consultation related to historic properties. Historic properties include archeological sites, burial grounds, sacred landscapes or features, ceremonial areas, traditional cultural places and landscapes, plant and animal communities, and buildings and structures with significant tribal association.

The City of Florence will conduct a review of this project to comply with Section 106 of the National Historic Preservation Act and its implementing regulations 36 CFR Part 800. We would like to invite you to be a consulting party in this review to help identify historic properties in the project area that may have religious and cultural significance to your tribe, and if such properties exist, to help assess how the project might affect them. If the project might have an adverse effect, we would like to discuss possible ways to avoid, minimize or mitigate potential adverse effects.

To meet project timeframes, if you would like to be a consulting party on this project, can you please let us know of your interest within 30 days? If you have any initial concerns with impacts of the project on religious or cultural properties, can you please note them in your response?

Project Description: The City of Florence is subcontracting with St. Vincent DePaul Society of Lane County, to rehabilitate and repair low and moderate-income, owner-occupied homes, in Florence, small communities of Lane County and surrounding rural Lane County. Eligible applicants can include any owner-occupied home in Lane County, except for properties located within the city limits of Eugene and Springfield, however, most of the properties identified are in/near Florence. Not all properties have yet been identified and a more detailed review will be completed on a site-specific basis.

Public Works
989 Spruce St.
(541) 997-4106

**City Manager/
City Recorder**
(541) 997-3437

**Community Development:
Planning & Building**
(541) 997-8237

**Finance/
Utility Billing**
(541) 997-3436

Justice Center
900 Greenwood St.
(541) 997-3515

Florence Events Center
715 Quince St.
(541) 997-1994



Should any discoveries be made that have the potential to impact tribal and historic resources, all work will stop immediately and the Tribal Historic Preservation Officer and/or State Historic Preservation Officer or Archaeologist will be contacted. Enclosed is a map that shows the project service area.

More information on the Section 106 review process is available at:
<http://www.onecpd.info/environmental-review/historic-preservation>

HUD's process for tribal consultation under Section 106 is described in a Notice available at:
<https://www.onecpd.info/resource/2448/notice-cpd-12-006-tribal-consultation-under-24-cfr-part-58>

If you do not wish to consult on this project, can you please inform us? If you do wish to consult, can you please include in your reply the name and contact information for the tribe's principal representative in the consultation? Thank you very much. We value your assistance and look forward to consulting further if there are historic properties of religious and cultural significance to your tribe that may be affected by this project.

Sincerely,



Mayor Joe Henry
City of Florence

joe.henry@ci.florence.or.us

(541) 997-3437



City of Florence

250 Hwy 101, Florence, OR 97439

www.ci.florence.or.us

September 21, 2021

Kassandra Rippee
THPO
Coquille Indian Tribe
3050 Tremont St.
North Bend, OR 97459-3059

Re: Florence 2021, Regional Housing Rehabilitation Program, CDBG Project H21009

Dear THPO Rippee,

The City of Florence is preparing for funding the project listed above with federal funds from the U.S. Department of Housing and Urban Development (HUD). Under HUD regulation 24 CFR 58.4, the City of Florence has assumed HUD's environmental review responsibilities for the project, including tribal consultation related to historic properties. Historic properties include archeological sites, burial grounds, sacred landscapes or features, ceremonial areas, traditional cultural places and landscapes, plant and animal communities, and buildings and structures with significant tribal association.

The City of Florence will conduct a review of this project to comply with Section 106 of the National Historic Preservation Act and its implementing regulations 36 CFR Part 800. We would like to invite you to be a consulting party in this review to help identify historic properties in the project area that may have religious and cultural significance to your tribe, and if such properties exist, to help assess how the project might affect them. If the project might have an adverse effect, we would like to discuss possible ways to avoid, minimize or mitigate potential adverse effects.

To meet project timeframes, if you would like to be a consulting party on this project, can you please let us know of your interest within 30 days? If you have any initial concerns with impacts of the project on religious or cultural properties, can you please note them in your response?

Project Description: The City of Florence is subcontracting with St. Vincent DePaul Society of Lane County, to rehabilitate and repair low and moderate-income, owner-occupied homes, in Florence, small communities of Lane County and surrounding rural Lane County. Eligible applicants can include any owner-occupied home in Lane County, except for properties located within the city limits of Eugene and Springfield, however, most of the properties identified are in/near Florence. Not all properties have yet been identified and a more detailed review will be completed on a site-specific basis.

Public Works
989 Spruce St.
(541) 997-4106

**City Manager/
City Recorder**
(541) 997-3437

**Community Development:
Planning & Building**
(541) 997-8237

**Finance/
Utility Billing**
(541) 997-3436

Justice Center
900 Greenwood St.
(541) 997-3515

Florence Events Center
715 Quince St.
(541) 997-1994



Should any discoveries be made that have the potential to impact tribal and historic resources, all work will stop immediately and the Tribal Historic Preservation Officer and/or State Historic Preservation Officer or Archaeologist will be contacted. Enclosed is a map that shows the project service area.

More information on the Section 106 review process is available at:

<http://www.onecpd.info/environmental-review/historic-preservation>

HUD's process for tribal consultation under Section 106 is described in a Notice available at:

<https://www.onecpd.info/resource/2448/notice-cpd-12-006-tribal-consultation-under-24-cfr-part-58>

If you do not wish to consult on this project, can you please inform us? If you do wish to consult, can you please include in your reply the name and contact information for the tribe's principal representative in the consultation? Thank you very much. We value your assistance and look forward to consulting further if there are historic properties of religious and cultural significance to your tribe that may be affected by this project.

Sincerely,

A handwritten signature in blue ink, appearing to read "Joe Henry", written over a circular stamp or seal.

Mayor Joe Henry
City of Florence

joe.henry@ci.florence.or.us

(541) 997-3437



City of Florence

250 Hwy 101, Florence, OR 97439

www.ci.florence.or.us

September 21, 2021

Brenda Meade
Tribal Chairperson
Coquille Indian Tribe
3050 Tremont St.
North Bend, OR 97459-3059

Re: Florence 2021, Regional Housing Rehabilitation Program, CDBG Project H21009

Dear Tribal Chairperson Meade,

The City of Florence is preparing for funding the project listed above with federal funds from the U.S. Department of Housing and Urban Development (HUD). Under HUD regulation 24 CFR 58.4, the City of Florence has assumed HUD's environmental review responsibilities for the project, including tribal consultation related to historic properties. Historic properties include archeological sites, burial grounds, sacred landscapes or features, ceremonial areas, traditional cultural places and landscapes, plant and animal communities, and buildings and structures with significant tribal association.

The City of Florence will conduct a review of this project to comply with Section 106 of the National Historic Preservation Act and its implementing regulations 36 CFR Part 800. We would like to invite you to be a consulting party in this review to help identify historic properties in the project area that may have religious and cultural significance to your tribe, and if such properties exist, to help assess how the project might affect them. If the project might have an adverse effect, we would like to discuss possible ways to avoid, minimize or mitigate potential adverse effects.

To meet project timeframes, if you would like to be a consulting party on this project, can you please let us know of your interest within 30 days? If you have any initial concerns with impacts of the project on religious or cultural properties, can you please note them in your response?

Project Description: The City of Florence is subcontracting with St. Vincent DePaul Society of Lane County, to rehabilitate and repair low and moderate-income, owner-occupied homes, in Florence, small communities of Lane County and surrounding rural Lane County. Eligible applicants can include any owner-occupied home in Lane County, except for properties located within the city limits of Eugene and Springfield, however, most of the properties identified are in/near Florence. Not all properties have yet been identified and a more detailed review will be completed on a site-specific basis.

Public Works
989 Spruce St.
(541) 997-4106

**City Manager/
City Recorder**
(541) 997-3437

**Community Development:
Planning & Building**
(541) 997-8237

**Finance/
Utility Billing**
(541) 997-3436

Justice Center
900 Greenwood St.
(541) 997-3515

Florence Events Center
715 Quince St.
(541) 997-1994



Should any discoveries be made that have the potential to impact tribal and historic resources, all work will stop immediately and the Tribal Historic Preservation Officer and/or State Historic Preservation Officer or Archaeologist will be contacted. Enclosed is a map that shows the project service area.

More information on the Section 106 review process is available at:
<http://www.onecpd.info/environmental-review/historic-preservation>

HUD's process for tribal consultation under Section 106 is described in a Notice available at:
<https://www.onecpd.info/resource/2448/notice-cpd-12-006-tribal-consultation-under-24-cfr-part-58>

If you do not wish to consult on this project, can you please inform us? If you do wish to consult, can you please include in your reply the name and contact information for the tribe's principal representative in the consultation? Thank you very much. We value your assistance and look forward to consulting further if there are historic properties of religious and cultural significance to your tribe that may be affected by this project.

Sincerely,



Mayor Joe Henry
City of Florence
joe.henry@ci.florence.or.us
(541) 997-3437

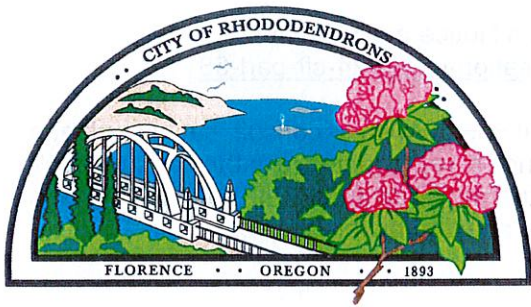

City of Florence

250 Hwy 101, Florence, OR 97439
www.ci.florence.or.us

September 21, 2021

Debbie Bossley, Chairperson

Confederated Tribes of the Coos, Lower Umpqua and Siuslaw Indians
1245 Fulton Avenue
Coos Bay, OR 97420

Re: Florence 2021, Regional Housing Rehabilitation Program, CDBG Project H21009

Dear Chairperson Bossley,

The City of Florence is preparing for funding the project listed above with federal funds from the U.S. Department of Housing and Urban Development (HUD). Under HUD regulation 24 CFR 58.4, the City of Florence has assumed HUD's environmental review responsibilities for the project, including tribal consultation related to historic properties. Historic properties include archeological sites, burial grounds, sacred landscapes or features, ceremonial areas, traditional cultural places and landscapes, plant and animal communities, and buildings and structures with significant tribal association.

The City of Florence will conduct a review of this project to comply with Section 106 of the National Historic Preservation Act and its implementing regulations 36 CFR Part 800. We would like to invite you to be a consulting party in this review to help identify historic properties in the project area that may have religious and cultural significance to your tribe, and if such properties exist, to help assess how the project might affect them. If the project might have an adverse effect, we would like to discuss possible ways to avoid, minimize or mitigate potential adverse effects.

To meet project timeframes, if you would like to be a consulting party on this project, can you please let us know of your interest within 30 days? If you have any initial concerns with impacts of the project on religious or cultural properties, can you please note them in your response?

Project Description: The City of Florence is subcontracting with St. Vincent DePaul Society of Lane County, to rehabilitate and repair low and moderate-income, owner-occupied homes, in Florence, small communities of Lane County and surrounding rural Lane County. Eligible applicants can include any owner-occupied home in Lane County, except for properties located within the city limits of Eugene and Springfield, however, most of the properties identified are in/near Florence. Not all properties have yet been identified and a more detailed review will be completed on a site-specific basis. Should any discoveries be made that have the potential to impact tribal and historic resources, all work will stop immediately and the Tribal Historic Preservation Officer and/or State Historic Preservation Officer or Archaeologist will be contacted. Enclosed is a map that shows the project service area.

More information on the Section 106 review process is available at:
<http://www.onecpd.info/environmental-review/historic-preservation>

Public Works
989 Spruce St.
(541) 997-4106

**City Manager/
City Recorder**
(541) 997-3437

**Community Development:
Planning & Building**
(541) 997-8237

**Finance/
Utility Billing**
(541) 997-3436

Justice Center
900 Greenwood St.
(541) 997-3515

Florence Events Center
715 Quince St.
(541) 997-1994



HUD's process for tribal consultation under Section 106 is described in a Notice available at:
<https://www.onecpd.info/resource/2448/notice-cpd-12-006-tribal-consultation-under-24-cfr-part-58>

If you do not wish to consult on this project, can you please inform us? If you do wish to consult, can you please include in your reply the name and contact information for the tribe's principal representative in the consultation? Thank you very much. We value your assistance and look forward to consulting further if there are historic properties of religious and cultural significance to your tribe that may be affected by this project.

Sincerely,

A handwritten signature in blue ink, appearing to read "Joe Henry", with a large, stylized initial "JH" at the beginning.

Mayor Joe Henry
City of Florence
(541) 997-3437
joe.henry@ci.florence.or.us

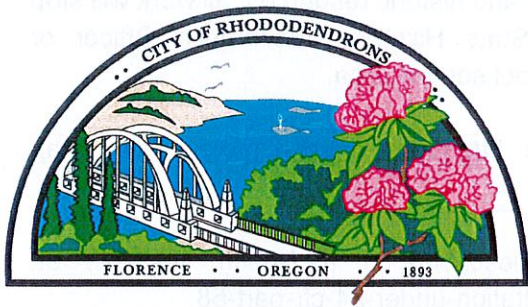

City of Florence

250 Hwy 101, Florence, OR 97439

www.ci.florence.or.us

September 21, 2021

Stacy Scott, THPO

Confederated Tribes of the Coos, Lower Umpqua and Siuslaw Indians

1245 Fulton Avenue

Coos Bay, OR 97420

Re: Florence 2021, Regional Housing Rehabilitation Program, CDBG Project H21009

Dear THPO Scott,

The City of Florence is preparing for funding the project listed above with federal funds from the U.S. Department of Housing and Urban Development (HUD). Under HUD regulation 24 CFR 58.4, the City of Florence has assumed HUD's environmental review responsibilities for the project, including tribal consultation related to historic properties. Historic properties include archeological sites, burial grounds, sacred landscapes or features, ceremonial areas, traditional cultural places and landscapes, plant and animal communities, and buildings and structures with significant tribal association.

The City of Florence will conduct a review of this project to comply with Section 106 of the National Historic Preservation Act and its implementing regulations 36 CFR Part 800. We would like to invite you to be a consulting party in this review to help identify historic properties in the project area that may have religious and cultural significance to your tribe, and if such properties exist, to help assess how the project might affect them. If the project might have an adverse effect, we would like to discuss possible ways to avoid, minimize or mitigate potential adverse effects.

To meet project timeframes, if you would like to be a consulting party on this project, can you please let us know of your interest within 30 days? If you have any initial concerns with impacts of the project on religious or cultural properties, can you please note them in your response?

Project Description: The City of Florence is subcontracting with St. Vincent DePaul Society of Lane County, to rehabilitate and repair low and moderate-income, owner-occupied homes, in Florence, small communities of Lane County and surrounding rural Lane County. Eligible applicants can include any owner-occupied home in Lane County, except for properties located within the city limits of Eugene and Springfield, however, most of the properties identified are in/near Florence. Not all properties have yet been identified and a more detailed review will be completed on a site-specific basis.

Public Works

989 Spruce St.
(541) 997-4106

**City Manager/
City Recorder**

(541) 997-3437

Community Development:

Planning & Building
(541) 997-8237

**Finance/
Utility Billing**

(541) 997-3436

Justice Center

900 Greenwood St.
(541) 997-3515

Florence Events Center

715 Quince St.
(541) 997-1994



Should any discoveries be made that have the potential to impact tribal and historic resources, all work will stop immediately and the Tribal Historic Preservation Officer and/or State Historic Preservation Officer or Archaeologist will be contacted. Enclosed is a map that shows the project service area.

More information on the Section 106 review process is available at: <http://www.onecpd.info/environmental-review/historic-preservation>

HUD's process for tribal consultation under Section 106 is described in a Notice available at: <https://www.onecpd.info/resource/2448/notice-cpd-12-006-tribal-consultation-under-24-cfr-part-58>

If you do not wish to consult on this project, can you please inform us? If you do wish to consult, can you please include in your reply the name and contact information for the tribe's principal representative in the consultation? Thank you very much. We value your assistance and look forward to consulting further if there are historic properties of religious and cultural significance to your tribe that may be affected by this project.

Sincerely,

A handwritten signature in blue ink, appearing to read 'Joe Henry', written over a faint circular stamp.

Mayor Joe Henry
City of Florence
joe.henry@ci.florence.or.us
(541) 997-3437



City of Florence

250 Hwy 101, Florence, OR 97439
www.ci.florence.or.us

September 21, 2021

Diane Teeman
Chairperson
Burns Paiute Tribe
100 Pasigo Street
Burns, OR 97720

Re: Florence 2021, Regional Housing Rehabilitation Program, CDBG Project H21009

Dear Chairperson Teeman,

The City of Florence is preparing for funding the project listed above with federal funds from the U.S. Department of Housing and Urban Development (HUD). Under HUD regulation 24 CFR 58.4, the City of Florence has assumed HUD's environmental review responsibilities for the project, including tribal consultation related to historic properties. Historic properties include archeological sites, burial grounds, sacred landscapes or features, ceremonial areas, traditional cultural places and landscapes, plant and animal communities, and buildings and structures with significant tribal association.

The City of Florence will conduct a review of this project to comply with Section 106 of the National Historic Preservation Act and its implementing regulations 36 CFR Part 800. We would like to invite you to be a consulting party in this review to help identify historic properties in the project area that may have religious and cultural significance to your tribe, and if such properties exist, to help assess how the project might affect them. If the project might have an adverse effect, we would like to discuss possible ways to avoid, minimize or mitigate potential adverse effects.

To meet project timeframes, if you would like to be a consulting party on this project, can you please let us know of your interest within 30 days? If you have any initial concerns with impacts of the project on religious or cultural properties, can you please note them in your response?

Project Description: The City of Florence is subcontracting with St. Vincent DePaul Society of Lane County, to rehabilitate and repair low and moderate-income, owner-occupied homes, in Florence, small communities of Lane County and surrounding rural Lane County.

Public Works
989 Spruce St.
(541) 997-4106

City Manager/
City Recorder
(541) 997-3437

Community Development:
Planning & Building
(541) 997-8237

Finance/
Utility Billing
(541) 997-3436

Justice Center
900 Greenwood St.
(541) 997-3515

Florence Events Center
715 Quince St.
(541) 997-1994



Eligible applicants can include any owner-occupied home in Lane County, except for properties located within the city limits of Eugene and Springfield, however, most of the properties identified are in/near Florence. Not all properties have yet been identified and a more detailed review will be completed on a site-specific basis. Should any discoveries be made that have the potential to impact tribal and historic resources, all work will stop immediately and the Tribal Historic Preservation Officer and/or State Historic Preservation Officer or Archaeologist will be contacted. Enclosed is a map that shows the project service area.

More information on the Section 106 review process is available at:

<http://www.onecpd.info/environmental-review/historic-preservation>

HUD's process for tribal consultation under Section 106 is described in a Notice available at:

<https://www.onecpd.info/resource/2448/notice-cpd-12-006-tribal-consultation-under-24-cfr-part-58>

If you do not wish to consult on this project, can you please inform us? If you do wish to consult, can you please include in your reply the name and contact information for the tribe's principal representative in the consultation? Thank you very much. We value your assistance and look forward to consulting further if there are historic properties of religious and cultural significance to your tribe that may be affected by this project.

Sincerely,



Mayor Joe Henry

City of Florence

joe.henry@ci.florence.or.us

(541) 997-3437



City of Florence

250 Hwy 101, Florence, OR 97439

www.ci.florence.or.us

September 22, 2021

Kat Brigham
Board of Trustees Chairperson
Confederated Tribes of the Umatilla Indian Reservation
46411 Timine Way
Pendleton, OR 97801

Re: Florence 2021, Regional Housing Rehabilitation Program, CDBG Project H21009

Dear Chairperson Brigham,

The City of Florence is preparing for funding the project listed above with federal funds from the U.S. Department of Housing and Urban Development (HUD). Under HUD regulation 24 CFR 58.4, the City of Florence has assumed HUD's environmental review responsibilities for the project, including tribal consultation related to historic properties. Historic properties include archeological sites, burial grounds, sacred landscapes or features, ceremonial areas, traditional cultural places and landscapes, plant and animal communities, and buildings and structures with significant tribal association.

The City of Florence will conduct a review of this project to comply with Section 106 of the National Historic Preservation Act and its implementing regulations 36 CFR Part 800. We would like to invite you to be a consulting party in this review to help identify historic properties in the project area that may have religious and cultural significance to your tribe, and if such properties exist, to help assess how the project might affect them. If the project might have an adverse effect, we would like to discuss possible ways to avoid, minimize or mitigate potential adverse effects.

To meet project timeframes, if you would like to be a consulting party on this project, can you please let us know of your interest within 30 days? If you have any initial concerns with impacts of the project on religious or cultural properties, can you please note them in your response?

Project Description: The City of Florence is subcontracting with St. Vincent DePaul Society of Lane County, to rehabilitate and repair low and moderate-income, owner-occupied homes, in Florence, small communities of Lane County and surrounding rural Lane County. Eligible applicants can include any owner-occupied home in Lane County, except for properties located within the city limits of Eugene and Springfield, however, most of the properties identified are in/near Florence. Not all properties have yet been identified and a more detailed review will be completed on a site-specific basis.

Public Works
989 Spruce St.
(541) 997-4106

**City Manager/
City Recorder**
(541) 997-3437

**Community Development:
Planning & Building**
(541) 997-8237

**Finance/
Utility Billing**
(541) 997-3436

Justice Center
900 Greenwood St.
(541) 997-3515

Florence Events Center
715 Quince St.
(541) 997-1994



Should any discoveries be made that have the potential to impact tribal and historic resources, all work will stop immediately and the Tribal Historic Preservation Officer and/or State Historic Preservation Officer or Archaeologist will be contacted. Enclosed is a map that shows the project service area.

More information on the Section 106 review process is available at:

<http://www.onecpd.info/environmental-review/historic-preservation>

HUD's process for tribal consultation under Section 106 is described in a Notice available at:

<https://www.onecpd.info/resource/2448/notice-cpd-12-006-tribal-consultation-under-24-cfr-part-58>

If you do not wish to consult on this project, can you please inform us? If you do wish to consult, can you please include in your reply the name and contact information for the tribe's principal representative in the consultation?

We value your assistance and look forward to consulting further if there are historic properties of religious and cultural significance to your tribe that may be affected by this project.

Sincerely,

A handwritten signature in blue ink, appearing to read "Joe Henry", written over a large, stylized blue oval.

Mayor Joe Henry

City of Florence

joe.henry@ci.florence.or.us

(541) 997-3437



City of Florence

250 Hwy 101, Florence, OR 97439

www.ci.florence.or.us

September 22, 2021

Dan Gentry, Tribal Chairperson
Klamath Tribes
P.O. Box 436
Chiloquin, OR 97624

Re: Florence 2021, Regional Housing Rehabilitation Program, CDBG Project H21009

Dear Chairperson Gentry,

The City of Florence is preparing for funding the project listed above with federal funds from the U.S. Department of Housing and Urban Development (HUD). Under HUD regulation 24 CFR 58.4, the City of Florence has assumed HUD's environmental review responsibilities for the project, including tribal consultation related to historic properties. Historic properties include archeological sites, burial grounds, sacred landscapes or features, ceremonial areas, traditional cultural places and landscapes, plant and animal communities, and buildings and structures with significant tribal association.

The City of Florence will conduct a review of this project to comply with Section 106 of the National Historic Preservation Act and its implementing regulations 36 CFR Part 800. We would like to invite you to be a consulting party in this review to help identify historic properties in the project area that may have religious and cultural significance to your tribe, and if such properties exist, to help assess how the project might affect them. If the project might have an adverse effect, we would like to discuss possible ways to avoid, minimize or mitigate potential adverse effects.

To meet project timeframes, if you would like to be a consulting party on this project, can you please let us know of your interest within 30 days? If you have any initial concerns with impacts of the project on religious or cultural properties, can you please note them in your response?

Project Description: The City of Florence is subcontracting with St. Vincent DePaul Society of Lane County, to rehabilitate and repair low and moderate-income, owner-occupied homes, in Florence, small communities of Lane County and surrounding rural Lane County. Eligible applicants can include any owner-occupied home in Lane County, except for properties located within the city limits of Eugene and Springfield, however, most of the properties identified are in/near Florence. Not all properties have yet been identified and a more detailed review will be completed on a site-specific basis.

Public Works
989 Spruce St.
(541) 997-4106

**City Manager/
City Recorder**
(541) 997-3437

**Community Development:
Planning & Building**
(541) 997-8237

**Finance/
Utility Billing**
(541) 997-3436

Justice Center
900 Greenwood St.
(541) 997-3515

Florence Events Center
715 Quince St.
(541) 997-1994



Should any discoveries be made that have the potential to impact tribal and historic resources, all work will stop immediately and the Tribal Historic Preservation Officer and/or State Historic Preservation Officer or Archaeologist will be contacted. Enclosed is a map that shows the project service area.

More information on the Section 106 review process is available at:
t <http://www.onecpd.info/environmental-review/historic-preservation>

HUD's process for tribal consultation under Section 106 is described in a Notice available at:
<https://www.onecpd.info/resource/2448/notice-cpd-12-006-tribal-consultation-under-24-cfr-part-58>

If you do not wish to consult on this project, can you please inform us? If you do wish to consult, can you please include in your reply the name and contact information for the tribe's principal representative in the consultation? Thank you very much. We value your assistance and look forward to consulting further if there are historic properties of religious and cultural significance to your tribe that may be affected by this project.

Sincerely,



Mayor Joe Henry
City of Florence
joe.henry@ci.florence.or.us
(541) 997-3437

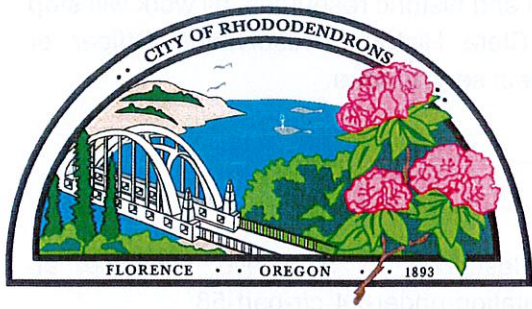

City of Florence

250 Hwy 101, Florence, OR 97439

www.ci.florence.or.us

September 22, 2021

Perry Chocktoot, THPO
Klamath Tribes
P.O. Box 436
Chiloquin, OR 97624

Re: Florence 2021, Regional Housing Rehabilitation Program, CDBG Project H21009

Dear THPO Chocktoot,

The City of Florence is preparing for funding the project listed above with federal funds from the U.S. Department of Housing and Urban Development (HUD). Under HUD regulation 24 CFR 58.4, the City of Florence has assumed HUD's environmental review responsibilities for the project, including tribal consultation related to historic properties. Historic properties include archeological sites, burial grounds, sacred landscapes or features, ceremonial areas, traditional cultural places and landscapes, plant and animal communities, and buildings and structures with significant tribal association.

The City of Florence will conduct a review of this project to comply with Section 106 of the National Historic Preservation Act and its implementing regulations 36 CFR Part 800. We would like to invite you to be a consulting party in this review to help identify historic properties in the project area that may have religious and cultural significance to your tribe, and if such properties exist, to help assess how the project might affect them. If the project might have an adverse effect, we would like to discuss possible ways to avoid, minimize or mitigate potential adverse effects.

To meet project timeframes, if you would like to be a consulting party on this project, can you please let us know of your interest within 30 days? If you have any initial concerns with impacts of the project on religious or cultural properties, can you please note them in your response?

Project Description: The City of Florence is subcontracting with St. Vincent DePaul Society of Lane County, to rehabilitate and repair low and moderate-income, owner-occupied homes, in Florence, small communities of Lane County and surrounding rural Lane County. Eligible applicants can include any owner-occupied home in Lane County, except for properties located within the city limits of Eugene and Springfield, however, most of the properties identified are in/near Florence. Not all properties have yet been identified and a more detailed review will be completed on a site-specific basis.

Public Works
989 Spruce St.
(541) 997-4106

**City Manager/
City Recorder**
(541) 997-3437

**Community Development:
Planning & Building**
(541) 997-8237

**Finance/
Utility Billing**
(541) 997-3436

Justice Center
900 Greenwood St.
(541) 997-3515

Florence Events Center
715 Quince St.
(541) 997-1994



Should any discoveries be made that have the potential to impact tribal and historic resources, all work will stop immediately and the Tribal Historic Preservation Officer and/or State Historic Preservation Officer or Archaeologist will be contacted. Enclosed is a map that shows the project service area.

More information on the Section 106 review process is available at:

<http://www.onecpd.info/environmental-review/historic-preservation>

HUD's process for tribal consultation under Section 106 is described in a Notice available at:

<https://www.onecpd.info/resource/2448/notice-cpd-12-006-tribal-consultation-under-24-cfr-part-58>

If you do not wish to consult on this project, can you please inform us? If you do wish to consult, can you please include in your reply the name and contact information for the tribe's principal representative in the consultation?

We value your assistance and look forward to consulting further if there are historic properties of religious and cultural significance to your tribe that may be affected by this project.

Sincerely,

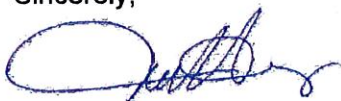
A handwritten signature in blue ink, appearing to read "Joe Henry", written over a faint circular stamp or watermark.

Mayor Joe Henry
City of Florence

joe.henry@ci.florence.or.us

(541) 997-3437

Burns Paiute Tribe

SENDER: COMPLETE THIS SECTION

- Complete items 1, 2, and 3.
- Print your name and address on the reverse so that we can return the card to you.
- Attach this card to the back of the mailpiece, or on the front if space permits.

1. Article Addressed to:

Diane Teeman
100 Pasigo St.
Burns, OR 97720

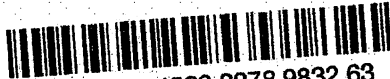

9590 9402 4523 8278 9832 63

2. Article Number (Transfer from service label)

7020 1810 0002 2664 7736

PS Form 3811, July 2015 PSN 7530-02-000-9053

COMPLETE THIS SECTION ON DELIVERY

A. Signature Agent Addressee
x DSHC 71 E-19

B. Received by (Printed Name) C. Date of Delivery
BPT 9-30-21

D. Is delivery address different from item 1? Yes No
If YES, enter delivery address below:

3. Service Type
- Adult Signature
 - Adult Signature Restricted Delivery
 - Certified Mail®
 - Certified Mail Restricted Delivery
 - Collect on Delivery
 - Collect on Delivery Restricted Delivery
 - Insured Mail
 - Insured Mail Restricted Delivery (over \$500)
 - Priority Mail Express®
 - Registered Mail™
 - Registered Mail Restricted Delivery
 - Return Receipt for Merchandise
 - Signature Confirmation™
 - Signature Confirmation Restricted Delivery

Domestic Return Receipt

Coquille Tribe

SENDER: COMPLETE THIS SECTION

- Complete items 1, 2, and 3:
- Print your name and address on the reverse so that we can return the card to you.
- Attach this card to the back of the mailpiece, or on the front if space permits.

1. Article Addressed to:

BRENDA MEADE
3050 Tremont St.
North Bend, OR
97459



9590 9402 4523 8278 9842 53

2. Article Number (Transfer from service label)

7020 1810 0002 2664 7590

COMPLETE THIS SECTION ON DELIVERY

A. Signature

X *Mary Dell*

Agent

Addressee

B. Received by (Printed Name)

Mary Dell

C. Date of Delivery

9/29/21

D. Is delivery address different from item 1? Yes
 If YES, enter delivery address below: No

3. Service Type

- Adult Signature
- Adult Signature Restricted Delivery
- Certified Mail®
- Certified Mail Restricted Delivery
- Collect on Delivery
- Collect on Delivery Restricted Delivery
- Insured Mail
- Insured Mail Restricted Delivery (over \$500)
- Priority Mail Express®
- Registered Mail™
- Registered Mail Restricted Delivery
- Return Receipt for Merchandise
- Signature Confirmation™
- Signature Confirmation Restricted Delivery

1-800-9053

Domestic Return Receipt

Cow Creek Tribe

SENDER: COMPLETE THIS SECTION

- Complete items 1, 2, and 3.
- Print your name and address on the reverse so that we can return the card to you.
- Attach this card to the back of the mailpiece, or on the front if space permits.

1. Article Addressed to:

Jeremy W. Johnson
 2371 NE Stephens St. #100
 Roseburg, OR 97470



9590 9402 4523 8278 9842 77

2. Article Number (Transfer from service label)

7020 1810 0002 2664 7576

PS Form 3811, July 2015 PSN 7530-02-000-9063

COMPLETE THIS SECTION ON DELIVERY

A. Signature **C-19** Agent Addressee

B. Received by (Printed Name) _____ C. Date of Delivery **9-29-21**

D. Is delivery address different from item 1? Yes No
 If YES, enter delivery address below: _____

3. Service Type

Adult Signature Priority Mail Express®

Adult Signature Restricted Delivery Registered Mail™

Certified Mail® Certified Mail Restricted Delivery Registered Mail Restricted Delivery

Collect on Delivery Return Receipt for Merchandise

Collect on Delivery Restricted Delivery Signature Confirmation

Insured Mail Signature Confirmation Restricted Delivery

Insured Mail Restricted Delivery (over \$500)

Domestic Return Receipt

SENDER: COMPLETE THIS SECTION

- Complete items 1, 2, and 3.
- Print your name and address on the reverse so that we can return the card to you.
- Attach this card to the back of the mailpiece, or on the front if space permits.

1. Article Addressed to:

Dan Courtney
 2371 NE Stephens St. #100
 Roseburg, OR 97470



9590 9402 4523 8278 9842 60

2. Article Number (Transfer from service label)

7020 1810 0002 2664 7583

PS Form 3811, July 2015 PSN 7530-02-000-9063

COMPLETE THIS SECTION ON DELIVERY

A. Signature **C-19** Agent Addressee

B. Received by (Printed Name) _____ C. Date of Delivery **9-29-21**

D. Is delivery address different from item 1? Yes No
 If YES, enter delivery address below: _____

3. Service Type

Adult Signature Priority Mail Express®

Adult Signature Restricted Delivery Registered Mail™

Certified Mail® Certified Mail Restricted Delivery Registered Mail Restricted Delivery

Collect on Delivery Return Receipt for Merchandise

Collect on Delivery Restricted Delivery Signature Confirmation

Insured Mail Signature Confirmation Restricted Delivery

Insured Mail Restricted Delivery (over \$500)

Domestic Return Receipt

Confederated Tribes of the Coos, Lower Umpqua and Siuslaw Indians

SENDER: COMPLETE THIS SECTION

- Complete items 1, 2, and 3.
- Print your name and address on the reverse so that we can return the card to you.
- Attach this card to the back of the mailpiece, or on the front if space permits.

1. Article Addressed to:
Debbie Bossley
1245 Fulton Ave.
Coos Bay, OR 97420



9590 9402 4523 8278 9832 87

2. Article Number (Transfer from service label)
7020 1810 0002 2664 7606

PS Form 3811, July 2015 PSN 7530-02-000-9053

COMPLETE THIS SECTION ON DELIVERY

A. Signature Agent
J. Bossley Addressee

B. Received by (Printed Name) _____ C. Date of Delivery _____

D. Is delivery address different from item 1? Yes
 If YES, enter delivery address below: No

3. Service Type

- Adult Signature Restricted Delivery
- Adult Signature Restricted Delivery
- Certified Mail®
- Certified Mail Restricted Delivery
- Collect on Delivery
- Collect on Delivery Restricted Delivery
- Insured Mail
- Insured Mail Restricted Delivery (over \$500)
- Priority Mail Express®
- Registered Mail™
- Registered Mail Restricted Delivery
- Return Receipt for Merchandise
- Signature Confirmation™
- Signature Confirmation Restricted Delivery

Domestic Return Receipt

SENDER: COMPLETE THIS SECTION

- Complete items 1, 2, and 3.
- Print your name and address on the reverse so that we can return the card to you.
- Attach this card to the back of the mailpiece, or on the front if space permits.

1. Article Addressed to:
Stacy Scott
1245 Fulton Ave.
Coos Bay, OR 97420

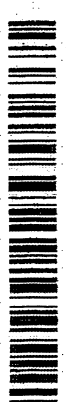

9590 9402 4523 8278 9832 70

2. Article Number (Transfer from service label)
7020 1810 0002 2664 7613

PS Form 3811, July 2015 PSN 7530-02-000-9053

COMPLETE THIS SECTION ON DELIVERY

A. Signature Agent
J. Bossley Addressee

B. Received by (Printed Name) _____ C. Date of Delivery _____

D. Is delivery address different from item 1? Yes
 If YES, enter delivery address below: No

3. Service Type

- Adult Signature Restricted Delivery
- Adult Signature Restricted Delivery
- Certified Mail®
- Certified Mail Restricted Delivery
- Collect on Delivery
- Collect on Delivery Restricted Delivery
- Insured Mail
- Insured Mail Restricted Delivery (over \$500)
- Priority Mail Express®
- Registered Mail™
- Registered Mail Restricted Delivery
- Return Receipt for Merchandise
- Signature Confirmation™
- Signature Confirmation Restricted Delivery

Domestic Return Receipt

Grand Ronde Tribe

SENDER: COMPLETE THIS SECTION

- Complete items 1, 2, and 3.
- Print your name and address on the reverse so that we can return the card to you.
- Attach this card to the back of the mailpiece, or on the front if space permits.

1. Article Addressed to:

David Harrelson
 8720 Grand Ronde Rd.
 Grand Ronde, OR 97347



9590 9402 4523 8278 9843 07

2. Article Number (Transfer from service label)

7020 1610 0002 2664 7552

PS Form 3811, July 2015 PSN 7530-02-000-9053

COMPLETE THIS SECTION ON DELIVERY

A. Signature

Jm Colg Agent
 Addressee

B. Received by (Printed Name)

Jm 9/29/14

C. Date of Delivery

D. Is delivery address different from item 1? Yes No
 If YES, enter delivery address below:
 Anna white
 Mail Clerk

3. Service Type
- Adult Signature
 - Adult Signature Restricted Delivery
 - Certified Mail®
 - Certified Mail Restricted Delivery
 - Collect on Delivery
 - Collect on Delivery Restricted Delivery
 - Insured Mail
 - Insured Mail Restricted Delivery (over \$500)
 - Priority Mail Express®
 - Registered Mail™
 - Registered Mail Restricted Delivery
 - Return Receipt for Merchandise
 - Signature Confirmation™
 - Signature Confirmation Restricted Delivery

Domestic Return Receipt

SENDER: COMPLETE THIS SECTION

- Complete items 1, 2, and 3.
- Print your name and address on the reverse so that we can return the card to you.
- Attach this card to the back of the mailpiece, or on the front if space permits.

1. Article Addressed to:

Christopher Bailey
 8720 Grand Ronde Rd.
 Grand Ronde, OR 97347



9590 9402 4523 8278 9842 91

2. Article Number (Transfer from service label)

7020 1610 0002 2664 7545

PS Form 3811, July 2015 PSN 7530-02-000-9053

COMPLETE THIS SECTION ON DELIVERY

A. Signature

Jm Colg Agent
 Addressee

B. Received by (Printed Name)

Jm 9/29/14

C. Date of Delivery

D. Is delivery address different from item 1? Yes No
 If YES, enter delivery address below:
 Anna white
 Mail Clerk

3. Service Type
- Adult Signature
 - Adult Signature Restricted Delivery
 - Certified Mail®
 - Certified Mail Restricted Delivery
 - Collect on Delivery
 - Collect on Delivery Restricted Delivery
 - Insured Mail
 - Insured Mail Restricted Delivery (over \$500)
 - Priority Mail Express®
 - Registered Mail™
 - Registered Mail Restricted Delivery
 - Return Receipt for Merchandise
 - Signature Confirmation™
 - Signature Confirmation Restricted Delivery

Domestic Return Receipt

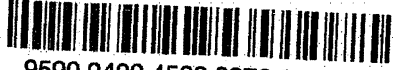
SENDER: COMPLETE THIS SECTION	COMPLETE THIS SECTION ON DELIVERY																
<ul style="list-style-type: none"> Complete items 1, 2, and 3. Print your name and address on the reverse so that we can return the card to you. Attach this card to the back of the mailpiece, or on the front if space permits. 	<p>A. Signature <input checked="" type="checkbox"/> <i>Shayne Joe</i> <input type="checkbox"/> Agent <input type="checkbox"/> Addressee</p> <p>B. Received by (Printed Name) <i>Shayne Joe</i> C. Date of Delivery <i>9-29-21</i></p> <p>D. Is delivery address different from item 1? <input type="checkbox"/> Yes If YES, enter delivery address below: <input type="checkbox"/> No</p>																
<p>1. Article Addressed to:</p> <p style="text-align: center;">Don Gentry PO Box 436 Chiloquin, OR 97624</p>																	
 9590 9402 4523 8278 9832 56																	
<p>2. Article Number (Transfer from service label)</p> <p>7020 1810 0002 2664 7743</p>	<p>3. Service Type</p> <table border="0"> <tr> <td><input type="checkbox"/> Adult Signature</td> <td><input type="checkbox"/> Priority Mail Express®</td> </tr> <tr> <td><input type="checkbox"/> Adult Signature Restricted Delivery</td> <td><input type="checkbox"/> Registered Mail™</td> </tr> <tr> <td><input checked="" type="checkbox"/> Certified Mail®</td> <td><input checked="" type="checkbox"/> Registered Mail Restricted Delivery</td> </tr> <tr> <td><input type="checkbox"/> Certified Mail Restricted Delivery</td> <td><input checked="" type="checkbox"/> Return Receipt for Merchandise</td> </tr> <tr> <td><input type="checkbox"/> Collect on Delivery</td> <td><input type="checkbox"/> Signature Confirmation™</td> </tr> <tr> <td><input type="checkbox"/> Collect on Delivery Restricted Delivery</td> <td><input type="checkbox"/> Signature Confirmation Restricted Delivery</td> </tr> <tr> <td><input type="checkbox"/> Insured Mail</td> <td></td> </tr> <tr> <td><input type="checkbox"/> Insured Mail Restricted Delivery (over \$500)</td> <td></td> </tr> </table>	<input type="checkbox"/> Adult Signature	<input type="checkbox"/> Priority Mail Express®	<input type="checkbox"/> Adult Signature Restricted Delivery	<input type="checkbox"/> Registered Mail™	<input checked="" type="checkbox"/> Certified Mail®	<input checked="" type="checkbox"/> Registered Mail Restricted Delivery	<input type="checkbox"/> Certified Mail Restricted Delivery	<input checked="" type="checkbox"/> Return Receipt for Merchandise	<input type="checkbox"/> Collect on Delivery	<input type="checkbox"/> Signature Confirmation™	<input type="checkbox"/> Collect on Delivery Restricted Delivery	<input type="checkbox"/> Signature Confirmation Restricted Delivery	<input type="checkbox"/> Insured Mail		<input type="checkbox"/> Insured Mail Restricted Delivery (over \$500)	
<input type="checkbox"/> Adult Signature	<input type="checkbox"/> Priority Mail Express®																
<input type="checkbox"/> Adult Signature Restricted Delivery	<input type="checkbox"/> Registered Mail™																
<input checked="" type="checkbox"/> Certified Mail®	<input checked="" type="checkbox"/> Registered Mail Restricted Delivery																
<input type="checkbox"/> Certified Mail Restricted Delivery	<input checked="" type="checkbox"/> Return Receipt for Merchandise																
<input type="checkbox"/> Collect on Delivery	<input type="checkbox"/> Signature Confirmation™																
<input type="checkbox"/> Collect on Delivery Restricted Delivery	<input type="checkbox"/> Signature Confirmation Restricted Delivery																
<input type="checkbox"/> Insured Mail																	
<input type="checkbox"/> Insured Mail Restricted Delivery (over \$500)																	
PS Form 3811, July 2015 PSN 7530-02-000-9053 Domestic Return Receipt																	

SENDER: COMPLETE THIS SECTION	COMPLETE THIS SECTION ON DELIVERY																
<ul style="list-style-type: none"> Complete items 1, 2, and 3. Print your name and address on the reverse so that we can return the card to you. Attach this card to the back of the mailpiece, or on the front if space permits. 	<p>A. Signature <input checked="" type="checkbox"/> <i>Shayne Joe</i> <input type="checkbox"/> Agent <input type="checkbox"/> Addressee</p> <p>B. Received by (Printed Name) <i>Shayne Joe</i> C. Date of Delivery <i>9-29-21</i></p> <p>D. Is delivery address different from item 1? <input type="checkbox"/> Yes If YES, enter delivery address below: <input type="checkbox"/> No</p>																
<p>1. Article Addressed to:</p> <p style="text-align: center;">Perry Chocktoot PO Box 436 Chiloquin, OR 97624</p>																	
 9590 9402 4523 8278 9832 49																	
<p>2. Article Number (Transfer from service label)</p> <p>7020 1810 0002 2664 7750</p>	<p>3. Service Type</p> <table border="0"> <tr> <td><input type="checkbox"/> Adult Signature</td> <td><input type="checkbox"/> Priority Mail Express®</td> </tr> <tr> <td><input type="checkbox"/> Adult Signature Restricted Delivery</td> <td><input type="checkbox"/> Registered Mail™</td> </tr> <tr> <td><input checked="" type="checkbox"/> Certified Mail®</td> <td><input type="checkbox"/> Registered Mail Restricted Delivery</td> </tr> <tr> <td><input type="checkbox"/> Certified Mail Restricted Delivery</td> <td><input checked="" type="checkbox"/> Return Receipt for Merchandise</td> </tr> <tr> <td><input type="checkbox"/> Collect on Delivery</td> <td><input type="checkbox"/> Signature Confirmation™</td> </tr> <tr> <td><input type="checkbox"/> Collect on Delivery Restricted Delivery</td> <td><input type="checkbox"/> Signature Confirmation Restricted Delivery</td> </tr> <tr> <td><input type="checkbox"/> Insured Mail</td> <td></td> </tr> <tr> <td><input type="checkbox"/> Insured Mail Restricted Delivery (over \$500)</td> <td></td> </tr> </table>	<input type="checkbox"/> Adult Signature	<input type="checkbox"/> Priority Mail Express®	<input type="checkbox"/> Adult Signature Restricted Delivery	<input type="checkbox"/> Registered Mail™	<input checked="" type="checkbox"/> Certified Mail®	<input type="checkbox"/> Registered Mail Restricted Delivery	<input type="checkbox"/> Certified Mail Restricted Delivery	<input checked="" type="checkbox"/> Return Receipt for Merchandise	<input type="checkbox"/> Collect on Delivery	<input type="checkbox"/> Signature Confirmation™	<input type="checkbox"/> Collect on Delivery Restricted Delivery	<input type="checkbox"/> Signature Confirmation Restricted Delivery	<input type="checkbox"/> Insured Mail		<input type="checkbox"/> Insured Mail Restricted Delivery (over \$500)	
<input type="checkbox"/> Adult Signature	<input type="checkbox"/> Priority Mail Express®																
<input type="checkbox"/> Adult Signature Restricted Delivery	<input type="checkbox"/> Registered Mail™																
<input checked="" type="checkbox"/> Certified Mail®	<input type="checkbox"/> Registered Mail Restricted Delivery																
<input type="checkbox"/> Certified Mail Restricted Delivery	<input checked="" type="checkbox"/> Return Receipt for Merchandise																
<input type="checkbox"/> Collect on Delivery	<input type="checkbox"/> Signature Confirmation™																
<input type="checkbox"/> Collect on Delivery Restricted Delivery	<input type="checkbox"/> Signature Confirmation Restricted Delivery																
<input type="checkbox"/> Insured Mail																	
<input type="checkbox"/> Insured Mail Restricted Delivery (over \$500)																	
PS Form 3811, July 2015 PSN 7530-02-000-9053 Domestic Return Receipt																	

Grand Ronde

~~Umatilla Tribe~~

From: [Cheryle Kennedy](#)
To: [Sarah Moehrke](#)
Subject: Read: Florence 2021, Regional Housing Rehabilitation Program, CDBG Project H21009
Date: Thursday, September 23, 2021 4:55:16 PM

Your message

To:
Subject: Florence 2021, Regional Housing Rehabilitation Program, CDBG Project H21009
Sent: Thursday, September 23, 2021 4:55:15 PM (UTC-08:00) Pacific Time (US & Canada)
was read on Thursday, September 23, 2021 4:55:13 PM (UTC-08:00) Pacific Time (US & Canada).

Umatilla

From: [Kat Brigham](#)
To: [Sarah Moehrke](#)
Subject: Read: Florence 2021, Regional Housing Rehabilitation Program, CDBG Project H21009
Date: Wednesday, September 22, 2021 1:02:19 PM

Your message

To:
Subject: Florence 2021, Regional Housing Rehabilitation Program, CDBG Project H21009
Sent: Wednesday, September 22, 2021 1:02:19 PM (UTC-08:00) Pacific Time (US & Canada)
was read on Wednesday, September 22, 2021 1:02:16 PM (UTC-08:00) Pacific Time (US & Canada).

Confederated Tribes of Coos, Lower Umpqua, and Siuslaw Indians
Response...

From: Courtney Krossman <ckrossman@ctclusi.org>
Sent: Thursday, October 21, 2021 3:28 PM
To: Sarah Moehrke <sarah.moehrke@ci.florence.or.us>
Cc: Andy Clay <andy.clay@svdp.us>; Joe Henry <joe.henry@ci.florence.or.us>; Erin Reynolds <erin.reynolds@ci.florence.or.us>
Subject: RE: Florence 2021, Regional Housing Rehabilitation Program, CDBG Project H21009

Good afternoon,

Thank you for the opportunity to consult on the Regional Rehabilitation Program, CDBG Project H21009.

CTCLUSI is interested in consulting on the rehabilitation and home repair projects within the project service area that will require ground disturbance.

We request that we be contacted immediately if any known or suspected cultural resources are encountered during any phase of the work.

Please send all consultation requests to THPO@ctclusi.org

Thank you,
Courtney Krossman
Tribal Historic Preservation Officer
Confederated Tribes of Coos, Lower Umpqua, and Siuslaw Indians
Office: 541.888.9577 ext.7547
Cell: 541.808.5085

From: [Kassandra Rippee](#)
To: [Sarah Moehrke](#)
Cc: [Joe Henry](#); [Andy Clay](#); [Erin Reynolds](#)
Subject: RE: Florence 2021, Regional Housing Rehabilitation Program, CDBG Project H21009
Date: Wednesday, September 22, 2021 1:07:03 PM

Coquille THPO will defer comments to the other tribes indicated by Oregon LCIS for this project.

Please keep us informed of significant archaeological findings, which may include ancestral human remains or funerary items. In the event that ancestral remains are observed or disturbed, follow the [State Guidelines](#). In the event that proposed mitigation measures may be developed for other cultural resources in the Project area, we would like to have the opportunity to comment.

Shuenhalni (take care),
Kassie

Kassandra Rippee
Tribal Historic Preservation Officer (THPO)
Coquille Indian Tribe
495 Miluk Drive
Coos Bay, Oregon 97420

m: 541-808-5554
o: 541-756-0904 x1216
f: 541-888-2418
KassandraRippee@coquilletribe.org
THPO@coquilletribe.org
pronouns: she/her

This message may contain confidential information and is intended only for the individual named. If you are not the named addressee you should not disseminate, distribute or copy this e-mail. Please notify the sender immediately by e-mail if you have received this e-mail by mistake and delete this e-mail from your system. E-mail transmission cannot be guaranteed to be secure or error-free as information could be intercepted, corrupted, lost, destroyed, arrive late or incomplete, or contain viruses. The sender therefore does not accept liability for any errors or omissions in the contents of this message, which arise as a result of e-mail transmission.

From: Sarah Moehrke <sarah.moehrke@ci.florence.or.us>
Sent: Tuesday, September 21, 2021 4:39 PM
To: Kassandra Rippee <KassandraRippee@coquilletribe.org>
Cc: Joe Henry <joe.henry@ci.florence.or.us>; Andy Clay <andy.clay@svdp.us>; Erin Reynolds <erin.reynolds@ci.florence.or.us>
Subject: Florence 2021, Regional Housing Rehabilitation Program, CDBG Project H21009

You don't often get email from sarah.moehrke@ci.florence.or.us. [Learn why this is important](#)

WARNING: This email originated from outside of the organization!

Hello,

The City of Florence is preparing for funding to do housing repair through CDBG Project H21009. Please see the attached letter from Florence's Mayor, Joe Henry.

The City asks that you respond to this email or contact us if your Tribe would be interested in consulting on this project.

Thank you,

--

Sarah Abigail Moehrke

AIC Senior Economic Development Analyst

City of Florence, Oregon

Phone: 541-991-8276

PUBLIC RECORDS LAW DISCLOSURE:

This email is a public record of the City of Florence and is subject to public inspection unless exempt from disclosure under Oregon Public Records Law. This email is also subject to the City's Public Records Retention Schedule.

Response Klamath Tribe

From: Mandy Roberson <mandy.roberson@klamathtribes.com>

Sent: Wednesday, September 29, 2021 11:52 AM

To: Joe Henry

Cc: Jennifer Vigil; Jennifer Ochoa

Subject: CDBG Project H21009

Thank you for the opportunity to consult on this project but the area is outside of the Klamath Tribes aboriginal territories and as such we will defer to the appropriate tribes for consultation.

Mandy Roberson

The Klamath Tribes

Culture and Heritage Department

(541) 783-2764 x101

Siletz

SENDER: COMPLETE THIS SECTION	COMPLETE THIS SECTION ON DELIVERY																
<ul style="list-style-type: none">■ Complete items 1, 2, and 3.■ Print your name and address on the reverse so that we can return the card to you.■ Attach this card to the back of the mailpiece, or on the front if space permits.	<p>A. Signature <input type="checkbox"/> Agent <input checked="" type="checkbox"/> Addressee</p> <p>B. Received by (Printed Name) C. Date of Delivery</p> <p>Shantel Pearce 9/29/21</p> <p>D. Is delivery address different from item 1? <input type="checkbox"/> Yes If YES, enter delivery address below: <input type="checkbox"/> No</p>																
<p>1. Article Addressed to:</p> <p>Delores Pigsley PO Box 549 Siletz, OR 97380</p>  <p>9590 9402 4523 8278 9842 84</p>	<p>3. Service Type</p> <table border="0"><tr><td><input type="checkbox"/> Adult Signature</td><td><input type="checkbox"/> Priority Mail Express®</td></tr><tr><td><input type="checkbox"/> Adult Signature Restricted Delivery</td><td><input type="checkbox"/> Registered Mail™</td></tr><tr><td><input checked="" type="checkbox"/> Certified Mail®</td><td><input type="checkbox"/> Registered Mail Restricted Delivery</td></tr><tr><td><input type="checkbox"/> Certified Mail Restricted Delivery</td><td><input checked="" type="checkbox"/> Return Receipt for Merchandise</td></tr><tr><td><input type="checkbox"/> Collect on Delivery</td><td><input type="checkbox"/> Signature Confirmation™</td></tr><tr><td><input type="checkbox"/> Collect on Delivery Restricted Delivery</td><td><input type="checkbox"/> Signature Confirmation Restricted Delivery</td></tr><tr><td><input type="checkbox"/> Insured Mail</td><td></td></tr><tr><td><input type="checkbox"/> Insured Mail Restricted Delivery (over \$500)</td><td></td></tr></table>	<input type="checkbox"/> Adult Signature	<input type="checkbox"/> Priority Mail Express®	<input type="checkbox"/> Adult Signature Restricted Delivery	<input type="checkbox"/> Registered Mail™	<input checked="" type="checkbox"/> Certified Mail®	<input type="checkbox"/> Registered Mail Restricted Delivery	<input type="checkbox"/> Certified Mail Restricted Delivery	<input checked="" type="checkbox"/> Return Receipt for Merchandise	<input type="checkbox"/> Collect on Delivery	<input type="checkbox"/> Signature Confirmation™	<input type="checkbox"/> Collect on Delivery Restricted Delivery	<input type="checkbox"/> Signature Confirmation Restricted Delivery	<input type="checkbox"/> Insured Mail		<input type="checkbox"/> Insured Mail Restricted Delivery (over \$500)	
<input type="checkbox"/> Adult Signature	<input type="checkbox"/> Priority Mail Express®																
<input type="checkbox"/> Adult Signature Restricted Delivery	<input type="checkbox"/> Registered Mail™																
<input checked="" type="checkbox"/> Certified Mail®	<input type="checkbox"/> Registered Mail Restricted Delivery																
<input type="checkbox"/> Certified Mail Restricted Delivery	<input checked="" type="checkbox"/> Return Receipt for Merchandise																
<input type="checkbox"/> Collect on Delivery	<input type="checkbox"/> Signature Confirmation™																
<input type="checkbox"/> Collect on Delivery Restricted Delivery	<input type="checkbox"/> Signature Confirmation Restricted Delivery																
<input type="checkbox"/> Insured Mail																	
<input type="checkbox"/> Insured Mail Restricted Delivery (over \$500)																	
<p>2. Article Number (Transfer from service label)</p> <p>7020 1810 0002 2664 7569</p>	<p>Domestic Return Receipt</p>																

Warm Springs

SENDER: COMPLETE THIS SECTION	COMPLETE THIS SECTION ON DELIVERY
<ul style="list-style-type: none"> ■ Complete items 1, 2, and 3. ■ Print your name and address on the reverse so that we can return the card to you. ■ Attach this card to the back of the mailpiece, or on the front if space permits. 	<p>A. Signature <input checked="" type="checkbox"/> Agent <input type="checkbox"/> Addressee</p> <p>B. Received by (Printed Name) C. Date of Delivery</p>
<p>1. Article Addressed to:</p> <p>Robert Brunoe PO Box C Warm Springs, OR 97761</p>  <p>9590 9402 4523 8278 9843 38</p>	<p>D. Is delivery address different from item 1? <input type="checkbox"/> Yes If YES, enter delivery address below: <input type="checkbox"/> No</p>
<p>2. Article Number (Transfer from service label)</p> <p>7020 1810 0002 2664 8030</p>	<p>3. Service Type</p> <p><input type="checkbox"/> Adult Signature <input type="checkbox"/> Priority Mail Express® <input type="checkbox"/> Adult Signature Restricted Delivery <input type="checkbox"/> Registered Mail™ <input checked="" type="checkbox"/> Certified Mail® <input type="checkbox"/> Registered Mail Restricted Delivery <input type="checkbox"/> Certified Mail Restricted Delivery <input checked="" type="checkbox"/> Return Receipt for Merchandise <input type="checkbox"/> Collect on Delivery <input type="checkbox"/> Signature Confirmation™ <input type="checkbox"/> Collect on Delivery Restricted Delivery <input type="checkbox"/> Signature Confirmation Restricted Delivery <input type="checkbox"/> Insured Mail <input type="checkbox"/> Signature Confirmation Restricted Delivery (over \$500) <input type="checkbox"/> Insured Mail Restricted Delivery (over \$500)</p>
<p>PS Form 3811, July 2015 PSN 7530-02-000-9053 Domestic Return Receipt</p>	

SENDER: COMPLETE THIS SECTION	COMPLETE THIS SECTION ON DELIVERY
<ul style="list-style-type: none"> ■ Complete items 1, 2, and 3. ■ Print your name and address on the reverse so that we can return the card to you. ■ Attach this card to the back of the mailpiece, or on the front if space permits. 	<p>A. Signature <input checked="" type="checkbox"/> Agent <input type="checkbox"/> Addressee</p> <p>B. Received by (Printed Name) C. Date of Delivery</p>
<p>1. Article Addressed to:</p> <p>Raymond Tsumpti PO Box C Warm Springs, OR 97761</p>  <p>9590 9402 4523 8278 9843 21</p>	<p>D. Is delivery address different from item 1? <input type="checkbox"/> Yes If YES, enter delivery address below: <input type="checkbox"/> No</p>
<p>2. Article Number (Transfer from service label)</p> <p>7020 1810 0002 2664 8047</p>	<p>3. Service Type</p> <p><input type="checkbox"/> Adult Signature <input type="checkbox"/> Priority Mail Express® <input type="checkbox"/> Adult Signature Restricted Delivery <input type="checkbox"/> Registered Mail™ <input checked="" type="checkbox"/> Certified Mail® <input type="checkbox"/> Registered Mail Restricted Delivery <input type="checkbox"/> Certified Mail Restricted Delivery <input checked="" type="checkbox"/> Return Receipt for Merchandise <input type="checkbox"/> Collect on Delivery <input type="checkbox"/> Signature Confirmation™ <input type="checkbox"/> Collect on Delivery Restricted Delivery <input type="checkbox"/> Signature Confirmation Restricted Delivery <input type="checkbox"/> Insured Mail <input type="checkbox"/> Signature Confirmation Restricted Delivery (over \$500) <input type="checkbox"/> Insured Mail Restricted Delivery (over \$500)</p>
<p>PS Form 3811, July 2015 PSN 7530-02-000-9053 Domestic Return Receipt</p>	

Tribal Correspondence/Delivery Conf.
Florence Rehab Project

From: Sarah Moehrke <sarah.moehrke@ci.florence.or.us>
Sent: Tuesday, September 21, 2021 4:18 PM
To: debbie.bossley@ctclusi.org
Cc: Andy Clay <andy.clay@svdp.us>; Joe Henry <joe.henry@ci.florence.or.us>; Erin Reynolds <erin.reynolds@ci.florence.or.us>
Subject: Florence 2021, Regional Housing Rehabilitation Program, CDBG Project H21009

Hello,

The City of Florence is preparing for funding to do housing repair through CDBG Project H21009. Please see the attached letter from Florence's Mayor, Joe Henry.

The City asks that you respond to this email or contact us if your Tribe would be interested in consulting on this project.

Thank you,

Sarah Abigail Moehrke

AIC Senior Economic Development Analyst

City of Florence, Oregon

Phone: 541-991-8276

From: Sarah Moehrke <sarah.moehrke@ci.florence.or.us>
Sent: Tuesday, September 21, 2021 4:25 PM
To: sscott@ctclusi.org
Cc: Andy Clay <andy.clay@svdp.us>; Joe Henry <joe.henry@ci.florence.or.us>; Erin Reynolds <erin.reynolds@ci.florence.or.us>
Subject: Florence 2021, Regional Housing Rehabilitation Program, CDBG Project H21009

Hello,

The City of Florence is preparing for funding to do housing repair through CDBG Project H21009. Please see the attached letter from Florence's Mayor, Joe Henry.

The City asks that you respond to this email or contact us if your Tribe would be interested in consulting on this project.

Thank you,

Sarah Abigail Moehrke

AIC Senior Economic Development Analyst

City of Florence, Oregon

Phone: 541-991-8276

From: Sarah Moehrke <sarah.moehrke@ci.florence.or.us>

Sent: Tuesday, September 21, 2021 4:32 PM

To: brendameade@coquilletribe.org

Cc: Joe Henry <joe.henry@ci.florence.or.us>; Andy Clay <andy.clay@svdp.us>; Erin Reynolds <erin.reynolds@ci.florence.or.us>

Subject: Florence 2021, Regional Housing Rehabilitation Program, CDBG Project H21009

Hello,

The City of Florence is preparing for funding to do housing repair through CDBG Project H21009. Please see the attached letter from Florence's Mayor, Joe Henry.

The City asks that you respond to this email or contact us if your Tribe would be interested in consulting on this project.

Thank you,

Sarah Abigail Moehrke

AIC Senior Economic Development Analyst

City of Florence, Oregon

Phone: 541-991-8276

From: Sarah Moehrke <sarah.moehrke@ci.florence.or.us>

Sent: Tuesday, September 21, 2021 4:47 PM

To: vpence@cowcreek.com

Cc: Joe Henry <joe.henry@ci.florence.or.us>; Andy Clay <andy.clay@svdp.us>; Erin Reynolds <erin.reynolds@ci.florence.or.us>

Subject: Florence 2021, Regional Housing Rehabilitation Program, CDBG Project H21009

Hello,

The City of Florence is preparing for funding to do housing repair through CDBG Project H21009. Please see the attached letter from Florence's Mayor, Joe Henry.

The City asks that you respond to this email or contact us if your Tribe would be interested in consulting on this project.

Thank you,

Sarah Abigail Moehrke

AIC Senior Economic Development Analyst

City of Florence, Oregon

Phone: 541-991-8276

From: Sarah Moehrke <sarah.moehrke@ci.florence.or.us>

Sent: Tuesday, September 21, 2021 4:56 PM

To: jjohnson@cowcreek.com

Cc: Joe Henry <joe.henry@ci.florence.or.us>; Andy Clay <andy.clay@svdp.us>; Erin Reynolds <erin.reynolds@ci.florence.or.us>

Subject: Florence 2021, Regional Housing Rehabilitation Program, CDBG Project H21009

Hello,

The City of Florence is preparing for funding to do housing repair through CDBG Project H21009. Please see the attached letter from Florence's Mayor, Joe Henry.

The City asks that you respond to this email or contact us if your Tribe would be interested in consulting on this project.

Thank you,

Sarah Abigail Moehrke

AIC Senior Economic Development Analyst

City of Florence, Oregon

Phone: 541-991-8276

From: Sarah Moehrke <sarah.moehrke@ci.florence.or.us>

Sent: Wednesday, September 22, 2021 8:47 AM

To: thpo@grandronde.org

Cc: Erin Reynolds <erin.reynolds@ci.florence.or.us>; Joe Henry <joe.henry@ci.florence.or.us>; Andy Clay <andy.clay@svdp.us>

Subject: Florence 2021, Regional Housing Rehabilitation Program, CDBG Project H21009

Hello there,

The City of Florence is preparing for funding to do housing repair through CDBG Project H21009. Please see the attached letter from the City of Florence Mayor, Joe Henry.

The City asks that you respond to this email or contact us if your Tribe would be interested in consulting on this project.

Thank you for your time,

Sarah Abigail Moehrke

AIC Senior Economic Development Analyst

City of Florence, Oregon

Phone: 541-991-8276

From: Sarah Moehrke <sarah.moehrke@ci.florence.or.us>

Sent: Wednesday, September 22, 2021 9:04 AM

To: david.harrelson@grandronde.org

Cc: Andy Clay <andy.clay@svdp.us>; Joe Henry <joe.henry@ci.florence.or.us>; Erin Reynolds <erin.reynolds@ci.florence.or.us>

Subject: Florence 2021, Regional Housing Rehabilitation Program, CDBG Project H21009

Hello there,

The City of Florence is preparing for funding to do housing repair through CDBG Project H21009. Please see the attached letter from the City of Florence Mayor, Joe Henry.

The City asks that you respond to this email or contact us if your Tribe would be interested in consulting on this project.

Thank you for your time,

Sarah Abigail Moehrke

AIC Senior Economic Development Analyst

City of Florence, Oregon

Phone: 541-991-8276

From: Sarah Moehrke <sarah.moehrke@ci.florence.or.us>

Sent: Wednesday, September 22, 2021 9:30 AM

To: dpigsley@msn.com

Cc: Joe Henry <joe.henry@ci.florence.or.us>; Andy Clay <andy.clay@svdp.us>; Erin Reynolds <erin.reynolds@ci.florence.or.us>

Subject: Florence 2021, Regional Housing Rehabilitation Program, CDBG Project H21009

Hello there,

The City of Florence is preparing for funding to do housing repair through CDBG Project H21009. Please see the attached letter from the City of Florence Mayor, Joe Henry.

The City asks that you respond to this email or contact us if your Tribe would be interested in consulting on this project.

Thank you for your time,

Sarah Abigail Moehrke

AIC Senior Economic Development Analyst

City of Florence, Oregon

Phone: 541-991-8276

From: Sarah Moehrke <sarah.moehrke@ci.florence.or.us>

Sent: Wednesday, September 22, 2021 9:59 AM

To: info@warmsprings.com

Cc: Erin Reynolds <erin.reynolds@ci.florence.or.us>; Joe Henry <joe.henry@ci.florence.or.us>; Andy Clay <andy.clay@svdp.us>

Subject: Florence 2021, Regional Housing Rehabilitation Program, CDBG Project H21009

Hello there!

The City of Florence is preparing for funding to do housing repair through CDBG Project H21009. Please see the attached letter from the City of Florence Mayor, Joe Henry.

The City asks that you respond to this email or contact us if your Tribe would be interested in consulting on this project.

Thank you for your time,

Sarah Abigail Moehrke

AIC Senior Economic Development Analyst

City of Florence, Oregon

Phone: 541-991-8276

From: Sarah Moehrke <sarah.moehrke@ci.florence.or.us>

Sent: Wednesday, September 22, 2021 11:48 AM

To: robert.brunoe@ctwsbnr.org

Cc: Erin Reynolds <erin.reynolds@ci.florence.or.us>; Andy Clay <andy.clay@svdp.us>; Joe Henry <joe.henry@ci.florence.or.us>

Subject: Florence 2021, Regional Housing Rehabilitation Program, CDBG Project H21009

Hello there,

The City of Florence is preparing for funding to do housing repair through CDBG Project H21009. Please see the attached letter from the City of Florence Mayor, Joe Henry.

The City asks that you respond to this email or contact us if your Tribe would be interested in consulting on this project.

Thank you for your time,

Sarah Abigail Moehrke

AIC Senior Economic Development Analyst

City of Florence, Oregon

Phone: 541-991-8276

From: Sarah Moehrke <sarah.moehrke@ci.florence.or.us>

Sent: Wednesday, September 22, 2021 12:02 PM

To: katbrigham@ctuir.org

Cc: Andy Clay <andy.clay@svdp.us>; Erin Reynolds <erin.reynolds@ci.florence.or.us>; Joe Henry <joe.henry@ci.florence.or.us>

Subject: Florence 2021, Regional Housing Rehabilitation Program, CDBG Project H21009

Hello there,

The City of Florence is preparing for funding to do housing repair through CDBG Project H21009. Please see the attached letter from the City of Florence Mayor, Joe Henry.

The City asks that you respond to this email or contact us if your Tribe would be interested in consulting on this project.

Thank you for your time,

Sarah Abigail Moehrke

AIC Senior Economic Development Analyst

City of Florence, Oregon

Phone: 541-991-8276

From: [Kat Brigham](#)

To: [Sarah Moehrke](#)

Subject: Read: Florence 2021, Regional Housing Rehabilitation Program, CDBG Project H21009

Date: Wednesday, September 22, 2021 1:02:19 PM

Your message

To:

Subject: Florence 2021, Regional Housing Rehabilitation Program, CDBG Project H21009

Sent: Wednesday, September 22, 2021 1:02:19 PM (UTC-08:00) Pacific Time (US & Canada)

was read on Wednesday, September 22, 2021 1:02:16 PM (UTC-08:00) Pacific Time (US & Canada).

From: Sarah Moehrke <sarah.moehrke@ci.florence.or.us>

Sent: Wednesday, September 22, 2021 12:14 PM

To: don.gentry@klamathtribes.com

Cc: Erin Reynolds <erin.reynolds@ci.florence.or.us>; Joe Henry <joe.henry@ci.florence.or.us>; Andy Clay <andy.clay@svdp.us>

Subject: Florence 2021, Regional Housing Rehabilitation Program, CDBG Project H21009

Hello there,

The City of Florence is preparing for funding to do housing repair through CDBG Project H21009. Please see the attached letter from the City of Florence Mayor, Joe Henry.

The City asks that you respond to this email or contact us if your Tribe would be interested in consulting on this project.

Thank you for your time,

--

Sarah Abigail Moehrke

AIC Senior Economic Development Analyst

City of Florence, Oregon

Phone: 541-991-8276

From: Sarah Moehrke <sarah.moehrke@ci.florence.or.us>

Sent: Wednesday, September 22, 2021 12:25 PM

To: perry.chocktoot@klamathtribes.com

Cc: Andy Clay <andy.clay@svdp.us>; Joe Henry <joe.henry@ci.florence.or.us>; Erin Reynolds <erin.reynolds@ci.florence.or.us>

Subject: Florence 2021, Regional Housing Rehabilitation Program, CDBG Project H21009

Hello there,

The City of Florence is preparing for funding to do housing repair through CDBG Project H21009. Please see the attached letter from the City of Florence Mayor, Joe Henry.

The City asks that you respond to this email or contact us if your Tribe would be interested in consulting on this project.

Thank you for your time,

--

Sarah Abigail Moehrke

AIC Senior Economic Development Analyst

City of Florence, Oregon

Phone: 541-991-8276

From: Andy Clay

Sent: Wednesday, September 22, 2021 1:27 PM

To: Cassandra Rippee <CassandraRippee@coquilletribe.org>; 'Sarah Moehrke' <sarah.moehrke@ci.florence.or.us>

Cc: Joe Henry <joe.henry@ci.florence.or.us>; Erin Reynolds <erin.reynolds@ci.florence.or.us>
Subject: RE: Florence 2021, Regional Housing Rehabilitation Program, CDBG Project H21009

Greetings Kassie,

We will be sure to keep you listed in our Inadvertent Discovery Plan (IDP) in the event of such findings you will be contacted.

Thank you kindly for your prompt reply.

Andy Clay

Program Manager

Regional Housing Rehabilitation Loan Program (RHRP)

Home of Your Own Program (HOYOP)

St. Vincent de Paul

(541) 501-0894 cell

(541) 743-7128 direct

(541) 683-9423 fax

NMLS# 791356

Our mission is: "We assist the poor and those in need of consolation, seeking out and utilizing every resource. Being mindful of the sanctity and dignity of all, we know that any charitable work that advances those goals is within the mission of St. Vincent de Paul."

DO NOT read, copy, or disseminate this communication unless you are the intended addressee. This email communication contains confidential information intended only for the addressee. If you have received this communication in error, please notify me immediately by sending a reply to this message and by destroying all copies of this message and any attachments. The information herein may also be protected by the Electronic Communications Privacy Act, 18 U.S.C. § 2510-2521.

From: Cassandra Rippee <CassandraRippee@coquilletribe.org>

Sent: Wednesday, September 22, 2021 1:07 PM

To: 'Sarah Moehrke' <sarah.moehrke@ci.florence.or.us>

Cc: Joe Henry <joe.henry@ci.florence.or.us>; Andy Clay <andy.clay@svdp.us>; Erin Reynolds <erin.reynolds@ci.florence.or.us>

Subject: RE: Florence 2021, Regional Housing Rehabilitation Program, CDBG Project H21009

CAUTION: This email originated from outside of the organization. Do not click links or open attachments unless you recognize the sender and know the content is safe.

Coquille THPO will defer comments to the other tribes indicated by Oregon LCIS for this project.

Please keep us informed of significant archaeological findings, which may include ancestral human remains or funerary items. In the event that ancestral remains are observed or disturbed, follow the [State Guidelines](#). In the event that proposed mitigation measures may be developed for other cultural resources in the Project area, we would like to have the opportunity to comment.

Shuenhalni (take care),
Kassie

Kassandra Rippee

Tribal Historic Preservation Officer (THPO)
Coquille Indian Tribe
495 Miluk Drive
Coos Bay, Oregon 97420

m: 541-808-5554

o: 541-756-0904 x1216

f: 541-888-2418

KassandraRippee@coquilletribe.org

THPO@coquilletribe.org

pronouns: she/her

This message may contain confidential information and is intended only for the individual named. If you are not the named addressee you should not disseminate, distribute or copy this e-mail. Please notify the sender immediately by e-mail if you have received this e-mail by mistake and delete this e-mail from your system. E-mail transmission cannot be guaranteed to be secure or error-free as information could be intercepted, corrupted, lost, destroyed, arrive late or incomplete, or contain viruses. The sender therefore does not accept liability for any errors or omissions in the contents of this message, which arise as a result of e-mail transmission.

From: Sarah Moehrke <sarah.moehrke@ci.florence.or.us>

Sent: Tuesday, September 21, 2021 4:39 PM

To: Kassandra Rippee <KassandraRippee@coquilletribe.org>

Cc: Joe Henry <joe.henry@ci.florence.or.us>; Andy Clay <andy.clay@svdp.us>; Erin Reynolds <erin.reynolds@ci.florence.or.us>

Subject: Florence 2021, Regional Housing Rehabilitation Program, CDBG Project H21009

You don't often get email from sarah.moehrke@ci.florence.or.us. [Learn why this is important](#)

WARNING: This email originated from outside of the organization!

Hello,

The City of Florence is preparing for funding to do housing repair through CDBG Project H21009. Please see the attached letter from Florence's Mayor, Joe Henry.

The City asks that you respond to this email or contact us if your Tribe would be interested in consulting on this project.

Thank you,

--

Sarah Abigail Moehrke

AIC Senior Economic Development Analyst

City of Florence, Oregon

Phone: 541-991-8276

PUBLIC RECORDS LAW DISCLOSURE:

This email is a public record of the City of Florence and is subject to public inspection unless exempt from disclosure under Oregon Public Records Law. This email is also subject to the City's Public Records Retention Schedule.

From: Sarah Moehrke <sarah.moehrke@ci.florence.or.us>

Sent: Thursday, September 23, 2021 4:08 PM

To: cheryle.kennedy@grandronde.org

Cc: Andy Clay <andy.clay@svdp.us>; Erin Reynolds <erin.reynolds@ci.florence.or.us>; Joe Henry <joe.henry@ci.florence.or.us>

Subject: Florence 2021, Regional Housing Rehabilitation Program, CDBG Project H21009

Hello there,

The City of Florence is preparing for funding to do housing repair through CDBG Project H21009. Please see the attached letter from the City of Florence Mayor, Joe Henry.

The City asks that you respond to this email or contact us if your Tribe would be interested in consulting on this project.

Thank you for your time,

Sarah Abigail Moehrke

AIC Senior Economic Development Analyst

City of Florence, Oregon

Phone: 541-991-8276

From: [Cheryle Kennedy](#)

To: [Sarah Moehrke](#)

Subject: Read: Florence 2021, Regional Housing Rehabilitation Program, CDBG Project H21009

Date: Thursday, September 23, 2021 4:55:16 PM

Your message

To:

Subject: Florence 2021, Regional Housing Rehabilitation Program, CDBG Project H21009

Sent: Thursday, September 23, 2021 4:55:15 PM (UTC-08:00) Pacific Time (US & Canada)

was read on Thursday, September 23, 2021 4:55:13 PM (UTC-08:00) Pacific Time (US & Canada).

From: Sarah Moehrke <sarah.moehrke@ci.florence.or.us>

Sent: Thursday, September 23, 2021 4:10 PM

To: Diane.Teeman@burnspaiute-nsn.gov

Cc: [Erin Reynolds <erin.reynolds@ci.florence.or.us>](mailto:erin.reynolds@ci.florence.or.us); [Joe Henry <joe.henry@ci.florence.or.us>](mailto:joe.henry@ci.florence.or.us); [Andy Clay <andy.clay@svdp.us>](mailto:andy.clay@svdp.us)

Subject: Florence 2021, Regional Housing Rehabilitation Program, CDBG Project H21009

Hello there,

The City of Florence is preparing for funding to do housing repair through CDBG Project H21009. Please see the attached letter from the City of Florence Mayor, Joe Henry.

The City asks that you respond to this email or contact us if your Tribe would be interested in consulting on this project.

Thank you for your time,

Sarah Abigail Moehrke

AIC Senior Economic Development Analyst

City of Florence, Oregon

Phone: 541-991-8276

From: Joe Henry <joe.henry@ci.florence.or.us>
Sent: Wednesday, September 29, 2021 12:02 PM
To: Sarah Moehrke <sarah.moehrke@ci.florence.or.us>
Subject: Fw: CDBG Project H21009

I think you were interested in any responses?

Thanks

Joe Henry, Mayor

Florence Oregon

(A City in Motion)

From: Mandy Roberson <mandy.roberson@klamathtribes.com>
Sent: Wednesday, September 29, 2021 11:52 AM
To: Joe Henry
Cc: Jennifer Vigil; Jennifer Ochoa
Subject: CDBG Project H21009

Thank you for the opportunity to consult on this project but the area is outside of the Klamath Tribes aboriginal territories and as such we will defer to the appropriate tribes for consultation.

Mandy Roberson

The Klamath Tribes

Culture and Heritage Department

(541) 783-2764 x101

From: Dustin Hawks <Dustin.Hawks@grandronde.org>
Sent: Monday, October 18, 2021 10:28 AM
To: Sarah Moehrke <sarah.moehrke@ci.florence.or.us>
Subject: Read: Florence 2021, Regional Housing Rehabilitation Program, CDBG Project H21009

Your message

To:

Subject: Florence 2021, Regional Housing Rehabilitation Program, CDBG Project H21009

Sent: Monday, October 18, 2021 10:28:15 AM (UTC-08:00) Pacific Time (US & Canada)

was read on Monday, October 18, 2021 10:28:13 AM (UTC-08:00) Pacific Time (US & Canada).

From: Courtney Krossman <ckrossman@ctclusi.org>

Sent: Thursday, October 21, 2021 3:28 PM

To: Sarah Moehrke <sarah.moehrke@ci.florence.or.us>

Cc: Andy Clay <andy.clay@svdp.us>; Joe Henry <joe.henry@ci.florence.or.us>; Erin Reynolds <erin.reynolds@ci.florence.or.us>

Subject: RE: Florence 2021, Regional Housing Rehabilitation Program, CDBG Project H21009

Good afternoon,

Thank you for the opportunity to consult on the Regional Rehabilitation Program, CDBG Project H21009.

CTCLUSI is interested in consulting on the rehabilitation and home repair projects within the project service area that will require ground disturbance.

We request that we be contacted immediately if any known or suspected cultural resources are encountered during any phase of the work.

Please send all consultation requests to THPO@ctclusi.org

Thank you,

Courtney Krossman

Tribal Historic Preservation Officer

Confederated Tribes of Coos, Lower Umpqua, and Siuslaw Indians

Office: 541.888.9577 ext.7547

Cell: 541.808.5085

Tribal Consultation Letters

Delivery Certification

Florence Housing Rehabilitation Project H21009

St. Vincent de Paul, Andy Clay, RHRP Program Manager prepared individual Tribal Consultation letters in accordance to the sample letter displayed in Exhibit 3Q of the Grant Management Handbook. The Tribal Consultation letters were sent via email on or before September 23, 2021 for all tribes listed in the TDAT directory and other Tribes identified through LCIS. Thereafter on September 27, 2021, all tribal contacts identified, who made no response, we sent the same letters via certified mail. All Tribes identified are listed in the Tribal Directory for Lane County see (Tribal Contacts - Lane County) and has been included in the Environmental Review Record.

I, Joe Henry, Mayor and RE, signed the Tribal Consultation letters sent to individual Tribes included in the attached Tribal Directory on the dates indicated above.



Certifying Officer

January 10, 2022

Date

Joe Henry, Mayor

Name & Title

ARCHAEOLOGICAL INADVERTENT DISCOVERY PLAN (IDP)

Project: Florence 2021 Housing Rehabilitation Project, CDBG Project H21009

Project Manager: St. Vincent de Paul Society of Lane County, Inc.

Date: October 21, 2021

SHPO Case Number: None Assigned

How to use this document

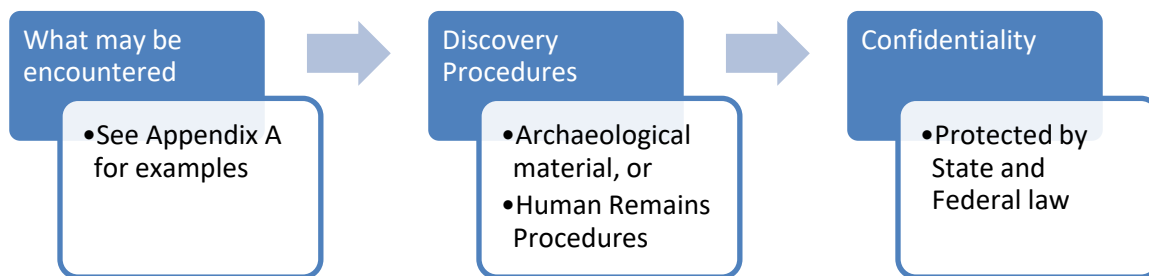

Archaeology consists of the physical remains of the activities of people in the past. This IDP should be followed should any archaeological sites, objects, or human remains are found. These are protected under Federal and State laws and their disturbance can result in criminal penalties.

This document pertains to the work of the Contractor, including any and all individuals, organizations, or companies associated with the Creswell 2019 Housing Rehabilitation Project, CDBG Project H19011.

WHAT MAY BE ENCOUNTERED

Archaeology can be found during any ground-disturbing activity. If encountered all excavation and work in the area **MUST STOP**. Archaeological objects vary and can include evidence or remnants of historic-era and precontact activities by humans. Archaeological objects can include but are not limited to:

- **Stone flakes, arrowheads, stone tools, bone or wooden tools, baskets, beads.**
- Historic building materials such as **nails, glass, metal** such as cans, barrel rings, farm implements, **ceramics, bottles, marbles, beads.**
- Layers of **discolored earth** resulting from hearth fire
- Structural remains such as **foundations**
- **Shell Middens**
- **Human skeletal remains** and/or **bone fragments** which may be whole or fragmented.

For photographic examples of artifacts, please see Appendix A. (Human remains not included)

If there is an inadvertent discovery of any archaeological objects see procedures below.

If in doubt call it in.

DISCOVERY PROCEDURES: WHAT TO DO IF YOU FIND SOMETHING

1. Stop ALL work in the vicinity of the find
2. Secure and protect area of inadvertent discovery with 30 meter/100 foot buffer—work may continue outside of this buffer
3. Notify Project Manager and Agency Official
4. Project Manager will need to contact a professional archaeologist to assess the find.
5. If archaeologist determines the find is an archaeological site or object, contact SHPO. If it is determined to *not* be archaeological, you may continue work.

HUMAN REMAINS PROCEDURES

1. If it is believed the find may be human remains, stop ALL work.
2. Secure and protect area of inadvertent discovery with 30 meter/100 foot buffer, then work may continue outside of this buffer with caution.
3. Cover remains from view and protect them from damage or exposure, restrict access, and leave in place until directed otherwise. **Do not take photographs. Do not speak to the media.**
4. Notify:
 - Project Manager
 - Agency Official
 - Oregon State Police **DO NOT CALL 911**
 - SHPO
 - LCIS
 - Appropriate Native American Tribes
5. If the site is determined not to be a crime scene by the Oregon State Police, do not move anything! The remains will continue to be *secured in place* along with any associated funerary objects, and protected from weather, water runoff, and shielded from view.
6. Do not resume any work in the buffered area until a plan is developed and carried out between the State Police, SHPO, LCIS, and appropriate Native American Tribes and you are directed that work may proceed.

CONTACT INFORMATION

- Project Manager, Andy Clay, St. Vincent de Paul, (541) 501-0894 cell, (541) 687-5820 office
- Agency Official, Joe Henry, Mayor, City of Florence, 541-997-3437
- Oregon State Police, Sgt. Chris Allori: 503-731-4717 Cell: 503-708-6461
- Oregon State Historic Preservation Office (SHPO),
 - State Archaeologist, Dennis Griffin: 503-986-0674
 - Asst. State Archaeologist, John Pouley: 503-986-0675
- LCIS, Mitch Sparks: 503-986-1086
- Appropriate Tribes
 - Confederated Tribes of Coos, Lower Umpqua, and Siuslaw Indians, Courtney Krossman, THPO, Office: 541.888.9577 ext.7547 Cell: 541.808.5085
 - Coquille Indian Tribe, Cassandra Rippee, THPO (541) 808-5554 cell, 541-756-0904 ext. 10216 office

CONFIDENTIALITY

The Florence 2021 Housing Rehabilitation Project, CDBG Project H21009 and employees shall make their best efforts, in accordance with federal and state law, to ensure that its personnel and contractors keep the discovery confidential. The media, or any third-party member or members of the public are not to be contacted or have information regarding the discovery, and any public or media inquiry is to be reported to the City of Creswell. Prior to any release, the responsible agencies and Tribes shall concur on the amount of information, if any, to be released to the public.

To protect fragile, vulnerable, or threatened sites, the National Historic Preservation Act, as amended (Section 304 [16 U.S.C. 470s-3]), and Oregon State law (ORS 192.501(11)) establishes that the location of archaeological sites, both on land and underwater, shall be confidential.

APPENDICES AND SUPPLEMENTARY MATERIALS

- A. Visual reference and examples of archaeology
- B. Service Area Map – Lane County

APPENDIX A

VISUAL REFERENCE GUIDE TO ENCOUNTERING ARCHAEOLOGY



Figure 1: Stone flakes



Figure 2: Stone tool fragments



Figure 3: Cordage



Figure 4: Shell midden



Figure 5: Historic glass artifacts



Figure 6: Historic metal artifacts



Figure 7: Historic building foundations

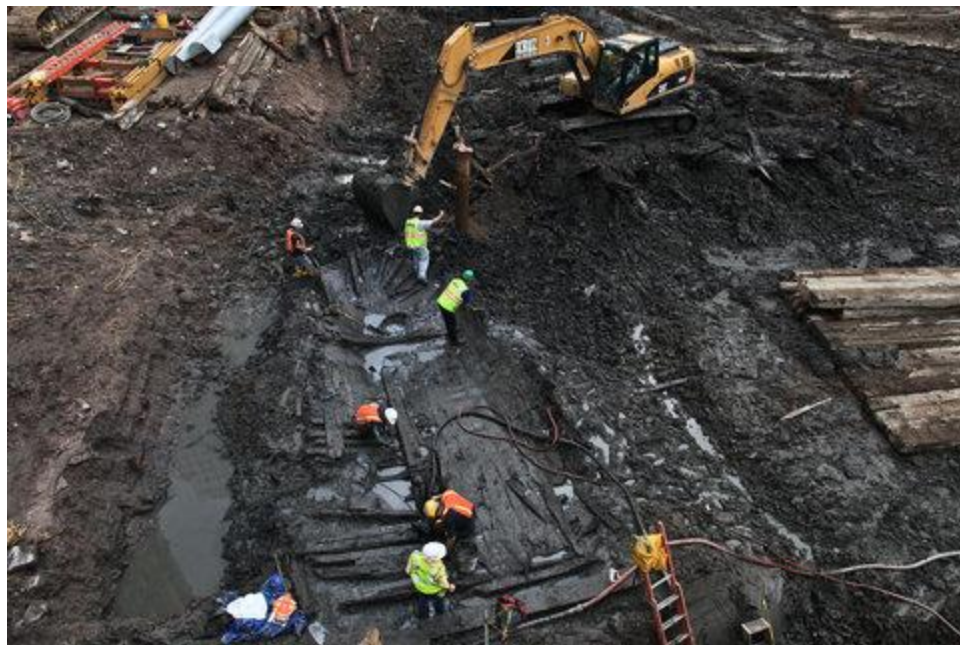

Figure 8: 18th Century ship